



**university of
groningen**

**faculty of mathematics
and natural sciences**

**kapteyn astronomical
institute**

Kapteyn Package Documentation

Release 2.0.3b10

**Hans Terlouw
Martin Vogelaar**

November 10, 2010

CONTENTS

I	Obtaining and using the package	1
1	Introduction	3
1.1	Overview	3
1.2	Prerequisites	4
1.3	Download	4
1.4	Installing	4
1.5	Contact	5
2	How to start	7
2.1	Introduction	7
2.2	Which module and documents to use?	7
2.3	Functionality of the modules in the Kapteyn Package	8
3	License	11
4	Release notes	13
4.1	Version 2.0.3 (in development)	13
4.2	Version 2.0.2 (Sep 16, 2010)	13
4.3	Version 2.0.1 (Aug 11, 2010)	13
4.4	Version 2.0 (Jul 16, 2010)	13
4.5	Version 1.9.2 (Jul 12, 2010)	14
4.6	Version 1.9.1 (Feb 25, 2010)	14
4.7	Version 1.9 (Jan 16, 2010)	14
II	Module reference	15
5	Module wcs	17
5.1	Introduction	17
5.2	Coordinates	17
5.3	Class Projection	17
5.4	Class Transformation	22
5.5	Functions	22
5.6	Constants	24
5.7	Error handling	24
6	Module Celestial	25
6.1	Sky definitions	25
6.2	Module level data	27
6.3	Classes	28
6.4	Core Functions	30
6.5	Utility functions	34

6.6	Rotation matrices	39
6.7	Functions related to E-terms	44
7	Module wcsgrat	47
7.1	Module level data	47
7.2	Functions	47
7.3	Class Graticule	49
7.4	Class Insidelabels	62
8	Module maputils	65
8.1	Introduction	65
8.2	Module level data	67
8.3	Prompt functions	68
8.4	Utility functions	71
8.5	Class FITSimage	71
8.6	Class Annotatedimage	84
8.7	Class Image	101
8.8	Class Contours	102
8.9	Class Colorbar	103
8.10	Class Beam	103
8.11	Class Skypolygon	103
8.12	Class Marker	103
8.13	Class Pixellabels	103
8.14	Class Colmaplist	105
8.15	Class FITSaxis	105
8.16	Class Positionmessage	106
8.17	Class MovieContainer	107
9	Module positions	111
9.1	Introduction	112
9.2	How to use this module	112
9.3	Position syntax	112
9.4	Functions	118
10	Module rulers	121
11	Module shapes	125
12	Module tabarray	127
12.1	Class tabarray	127
12.2	Functions	128
12.3	Example	129
13	Module mplutil	131
13.1	Class AxesCallback	131
13.2	Class TimeCallback	132
13.3	Class VariableColormap	134
13.4	Key press filter	135
13.5	GIPSY keyword event connection	135
14	Module fitting	137
14.1	Functions	137
14.2	Reference	137
15	SciPy modules	139
III	Background information	141
16	Background information module celestial	143

16.1	Rotation matrices	143
16.2	FK4	144
16.3	FK4 and the elliptic terms of aberration	144
16.4	Transformations between the reference systems FK4 and FK5	148
16.5	Radio maps	150
16.6	Galactic Coordinates	152
16.7	Supergalactic coordinates	153
16.8	Ecliptic coordinates	154
16.9	ICRS, Dynamical J2000 and FK5	154
16.10	Composing other transformations	156
16.11	Defaults in relation to FITS	158
16.12	Glossary	158
16.13	References	159
17	Background information spectral translations	161
17.1	Introduction	161
17.2	Alternate headers for a spectral line example	161
17.3	Alternative conversions	175
17.4	Legacy headers	176
17.5	WCSLIB in a GIPSY task	197
IV	Tutorials	199
18	Tutorial wcs module	201
18.1	Introduction	201
18.2	Coordinate representations	201
18.3	NumPy arrays and matrices	209
18.4	Attributes	211
18.5	Invalid coordinates	213
18.6	Reading data from a FITS file	214
18.7	Celestial transformations with wcs	216
18.8	Spectral transformations	223
18.9	References	231
19	Tutorial maputils module	233
19.1	Introduction	233
19.2	Maputils basics	234
19.3	FITS files	234
19.4	Prompt functions	238
19.5	Image objects	239
19.6	Graticules	243
19.7	Rulers	271
19.8	Contours	275
19.9	Colorbar	279
19.10	Adding pixel coordinate labels	284
19.11	Adding a beam	285
19.12	Markers	286
19.13	Combining different plot objects	288
19.14	External headers and/or data	289
19.15	Re-projections and image overlays	295
19.16	Plotting markers from file	304
19.17	Mosaics of plots	308
19.18	Interaction with the display	312
19.19	Glossary	323
20	Tutorial tabarray module	325
20.1	Introduction	325
20.2	Simple interface functions	325

20.3	Tabarray objects and methods	327
20.4	Glossary	328
V	Examples	329
21	All sky plots and graticules	331
21.1	All Sky plots	331
21.2	All sky plot gallery	333
21.3	Source code of the service module	394
	Bibliography	397
	Module Index	399
	Index	401

Part I

Obtaining and using the package

The Kapteyn Package is a collection of Python modules and applications developed by the computer group of the [Kapteyn Astronomical Institute](#), University of Groningen, The Netherlands. The purpose of the package is to provide tools for the development of astronomical applications with Python.

The package is suitable for both inexperienced and experienced users and developers and documentation is provided for both groups. The documentation also provides in-depth chapters about celestial transformations and spectral translations.

Some of the package's features:

- The handling of spatial and spectral coordinates, WCS projections and transformations between different sky systems. Spectral translations (e.g., between frequencies and velocities) are supported and also mixed coordinates. (Modules `wcs` and `celestial`)
- Versatile tools for writing small and dedicated applications for the inspection of FITS headers, the extraction and display of (FITS) data, interactive inspection of this data (color editing) and for the creation of plots with world coordinate information. (Module `maputils`) As one example, a gallery of all-sky plots is provided.
- A class for the efficient reading, writing and manipulating simple table-like structures in text files. (Module `tabarray`)
- Utilities for use with matplotlib such as obtaining coordinate information from plots, interactively modifiable colormaps and timer events (module `mplutil`); tools for parsing and interpreting coordinate information entered by the user (module `positions`).

1.1 Overview

The the following modules are included:

- `wcs`, a binary module which handles spatial and spectral coordinates and provides WCS projections and transformations between different sky systems. Spectral translations (e.g., between frequencies and velocities) are supported and also mixed coordinates.
- `celestial`, containing NumPy-based functions for creating matrices for transformation between different celestial systems. Also a number of other utility functions are included.
- `wcsgmat`, for calculating parameters for WCS graticules. It does not require a plot package.
- `maputils`. Provides methods for reading FITS files. It can extract 2-dim image data from data sets with three or more axes. A class is added which prepares FITS data to plot itself as an image with Matplotlib.
- `positions`, enabling a user/programmer to specify positions in either pixel- or world coordinates.
- `rulers`, defining a class for drawing rulers.
- `shapes`, defining a class for interactively drawing shapes that define an area in an image. For each area a number of properties of the data is calculated. This module can duplicate a shape in different images using transformations to world coordinates. This enables one for instance to compare flux in two images with different WCS systems.

- `mplutil`, utilities for use with matplotlib. Classes `AxesCallback`, providing a more powerful mechanism for handling events from `LocationEvent` and derived classes than matplotlib provides itself; `TimeCallback` for handling timer events and `VariableColormap` which implements a matplotlib `Colormap` subclass with special methods that allow the colormap to be modified.
- `tabarray`, providing a class for the efficient reading, writing and manipulating simple table-like structures in text files.

1.2 Prerequisites

To install the Kapteyn Package, at least [Python](http://www.python.org/) ¹ 2.4 and [NumPy](http://numpy.scipy.org/) ² are required. For using it, the availability of [PyFITS](http://www.stsci.edu/resources/software_hardware/pyfits) ³ and [matplotlib](http://matplotlib.sourceforge.net/) ⁴ is recommended. Windows users may also need to install [Readline](http://newcenturycomputers.net/projects/readline.html) ⁵ or an equivalent package.

Mark Calabretta's [WCSLIB](http://www.atnf.csiro.au/people/mcalabre/WCS/) ⁶ does not need to be installed separately anymore. Its code is now included in the Kapteyn Package under the GNU Lesser General Public License.

1.3 Download

The Kapteyn Package and the example scripts can be downloaded via links on the package's homepage: <http://www.astro.rug.nl/software/kapteyn/>

1.4 Installing

First unpack the downloaded `.tar.gz` or `.zip` file and go to the resulting directory. Then one of the following options can be chosen:

1. Install into your Python system (you usually need root permission for this):

```
python setup.py install
```

2. If you prefer not to modify your Python installation, you can create a directory under which to install the module e.g., *mydir*. Then install as follows:

```
python setup.py install --install-lib mydir
```

To use the package you then need to include *mydir* in your `PYTHONPATH`.

3. If you want to use this package only for GIPSY, you can install it as follows:

```
python setup.py install --install-lib $gip_exe
```

1.4.1 Windows installer

An experimental installer for Microsoft Windows (together with other packages that the Kapteyn Package depends on) is also available. Currently only for Python 2.6 on 32-bit systems. http://www.astro.rug.nl/software/kapteyn_windows/

¹ <http://www.python.org/>

² <http://numpy.scipy.org/>

³ http://www.stsci.edu/resources/software_hardware/pyfits

⁴ <http://matplotlib.sourceforge.net/>

⁵ <http://newcenturycomputers.net/projects/readline.html>

⁶ <http://www.atnf.csiro.au/people/mcalabre/WCS/>

1.4.2 Scisoft problem

If you have Scisoft installed on your computer, it may interfere with the installation of the Kapteyn Package. To install it properly, disable the setup of Scisoft in your startup file (e.g. `~/.cshrc`, `.profile`) by commenting it out.

1.5 Contact

The authors can be reached at:

Kapteyn Astronomical Institute
Postbus 800
NL-9700 AV Groningen
The Netherlands
Telephone: +31 50 363 4073
E-mail: gipsy@astro.rug.nl

2.1 Introduction

This chapter is intended to be a guide on how to use the modules from the Kapteyn Package for your own astronomical software. The Kapteyn Package provides building blocks for software that has a focus on the use of world coordinates and/or plotting image data.

To get an overview of what is possible, have a look at *Tutorial maputils module* which contains many examples of world coordinate annotations and plots of astronomical data. It can be a good starting point to use the source code in the example scripts to process your own data by making only small changes to the code.

If you are only interested in coordinate transformations, then the *Tutorial wcs module* is a good starting point.

2.2 Which module and documents to use?

You want:	You need:
For a set of world coordinates, I want to transform these to another projection system. I have a FITS header.	<i>wcs, Tutorial wcs module</i>
I want to transform world coordinates between sky- and reference systems	<i>wcs, Tutorial wcs module</i>
I want a parser to convert a string with position information to pixel- and/or world coordinates.	<i>positions</i>
I want to transform image data in a FITS file from one projection system to another	<i>maputils, Tutorial maputils module</i>
I want to build a utility that converts a header with a PC or CD matrix to a 'classic' header with CRPIX, CRVAL, CDELT and CROTA	<i>maputils, Tutorial maputils module</i>
I want to create a utility that can display a mosaic of image data	<i>maputils, Tutorial maputils module</i>
I want to plot an all sky map with graticules	<i>maputils, Tutorial maputils module</i>
I want to calculate flux in a set of images	<i>maputils, shapes, Tutorial maputils module</i>
I want to create a simple FITS file viewer with user interaction for the colors etc.	<i>maputils, Tutorial maputils module</i>
I want to read a large data file very fast	<i>tabarray, Tutorial tabarray module</i>
Given a year, month and day number, I want the corresponding Julian date	<i>celestial, Tutorial wcs module</i>
I want to know the obliquity of the ecliptic at a Julian date?	<i>celestial, Tutorial wcs module, Background information module celestial</i>
I want to convert my spectral axis from frequency to relativistic velocity	<i>wcs, Tutorial maputils module, Background information spectral translations</i>

2.3 Functionality of the modules in the Kapteyn Package

2.3.1 Wcs

- Given a FITS header or a Python dictionary with header information about a World Coordinate System (WCS), transform between pixel- and world coordinates.
- Different coordinate representations are possible (tuple of scalars, NumPy array etc.)
- Transformations between sky and reference systems.
- Epoch transformations
- Support for ‘alternate’ headers (a header can have more than one description of a WCS)
- Support for mixed coordinate transformations (i.e. pixel- and world coordinates at input are mixed).
- Spectral coordinate translations, e.g. convert a frequency axis to an optical velocity axis.

2.3.2 Celestial

- Coordinate transformations between sky and reference systems. Also available via module `wcs`
- Epoch transformations. Also available via module `wcs`
- Many utility functions e.g. to convert epochs, to parse strings that define sky- and reference systems, calculate Julian dates, precession angles etc.

2.3.3 Wcsgrat

- Most of the functionality in this module is provided via user friendly methods in module `maputils`.
- Calculate grid lines showing constant latitude as function of varying longitude or vice versa.
- Methods to set the properties of various plot elements like tick marks, tick labels and axis labels.
- Methods to calculate positions of labels inside a plot (e.g. for all sky plots).

2.3.4 Maputils

- Easy to combine with Matplotlib
- Convenience methods for methods of modules `wcs`, `celestial`, `wcsgrat`
- Overlays of different gratitudes (each representing a different sky system),
- Plots of data slices from a data set with more than two axes (e.g. a FITS file with channel maps from a radio interferometer observation)
- Plots with a spectral axis with a ‘spectral translation’ (e.g. Frequency to Radio velocity)
- Rulers with distances in world coordinates, corrected for projections.
- Plots for data that cover the entire sky (allsky plot)
- Mosaics of multiple images (e.g. HI channel maps)
- A simple movie loop program to view ‘channel’ maps.
- Interactive colormap selection and modification.

2.3.5 Positions

- Convert strings to positions in pixel- and world coordinates

2.3.6 Rulers

- Plot a straight line with markers at constant distance in world coordinates. Its functionality is available in module `maputils`

2.3.7 Shapes

- Advanced plotting with user interaction. A user defines a shape (polygon, ellipse, circle, rectangle, spline) in an image and the shape propagates (in world coordinates) to other images. A shape object keeps track of its area (in pixels) and the sum of the pixels within the shape. From these a flux can be calculated.

2.3.8 Tabarray

- Fast I/O for data in ASCII files on disk.

2.3.9 Mplutil

- Various advanced utilities for event handling in Matplotlib. Most of its functionality is used in module `maputils`.

The Kapteyn Package is provided under the following license:

Copyright (c) 2010, Kapteyn Astronomical Institute, University of Groningen
All rights reserved.

Redistribution and use in source and binary forms, with or without modification, are permitted provided that the following conditions are met:

- * Redistributions of source code must retain the above copyright notice, this list of conditions and the following disclaimer.
- * Redistributions in binary form must reproduce the above copyright notice, this list of conditions and the following disclaimer in the documentation and/or other materials provided with the distribution.
- * Neither the name of the Kapteyn Astronomical Institute nor the names of its contributors may be used to endorse or promote products derived from this software without specific prior written permission.

THIS SOFTWARE IS PROVIDED BY THE COPYRIGHT HOLDERS AND CONTRIBUTORS "AS IS" AND ANY EXPRESS OR IMPLIED WARRANTIES, INCLUDING, BUT NOT LIMITED TO, THE IMPLIED WARRANTIES OF MERCHANTABILITY AND FITNESS FOR A PARTICULAR PURPOSE ARE DISCLAIMED. IN NO EVENT SHALL THE COPYRIGHT OWNER OR CONTRIBUTORS BE LIABLE FOR ANY DIRECT, INDIRECT, INCIDENTAL, SPECIAL, EXEMPLARY, OR CONSEQUENTIAL DAMAGES (INCLUDING, BUT NOT LIMITED TO, PROCUREMENT OF SUBSTITUTE GOODS OR SERVICES; LOSS OF USE, DATA, OR PROFITS; OR BUSINESS INTERRUPTION) HOWEVER CAUSED AND ON ANY THEORY OF LIABILITY, WHETHER IN CONTRACT, STRICT LIABILITY, OR TORT (INCLUDING NEGLIGENCE OR OTHERWISE) ARISING IN ANY WAY OUT OF THE USE OF THIS SOFTWARE, EVEN IF ADVISED OF THE POSSIBILITY OF SUCH DAMAGE.

To the modules included from the SciPy package, the following license applies:

Copyright (c) 2001, 2002 Enthought, Inc.
All rights reserved.

Copyright (c) 2003-2009 SciPy Developers.
All rights reserved.

Redistribution and use in source and binary forms, with or without modification, are permitted provided that the following conditions are met:

- a. Redistributions of source code must retain the above copyright notice, this list of conditions and the following disclaimer.
- b. Redistributions in binary form must reproduce the above copyright notice, this list of conditions and the following disclaimer in the

- documentation and/or other materials provided with the distribution.
- c. Neither the name of the Enthought nor the names of its contributors may be used to endorse or promote products derived from this software without specific prior written permission.

THIS SOFTWARE IS PROVIDED BY THE COPYRIGHT HOLDERS AND CONTRIBUTORS "AS IS" AND ANY EXPRESS OR IMPLIED WARRANTIES, INCLUDING, BUT NOT LIMITED TO, THE IMPLIED WARRANTIES OF MERCHANTABILITY AND FITNESS FOR A PARTICULAR PURPOSE ARE DISCLAIMED. IN NO EVENT SHALL THE REGENTS OR CONTRIBUTORS BE LIABLE FOR ANY DIRECT, INDIRECT, INCIDENTAL, SPECIAL, EXEMPLARY, OR CONSEQUENTIAL DAMAGES (INCLUDING, BUT NOT LIMITED TO, PROCUREMENT OF SUBSTITUTE GOODS OR SERVICES; LOSS OF USE, DATA, OR PROFITS; OR BUSINESS INTERRUPTION) HOWEVER CAUSED AND ON ANY THEORY OF LIABILITY, WHETHER IN CONTRACT, STRICT LIABILITY, OR TORT (INCLUDING NEGLIGENCE OR OTHERWISE) ARISING IN ANY WAY OUT OF THE USE OF THIS SOFTWARE, EVEN IF ADVISED OF THE POSSIBILITY OF SUCH DAMAGE.

WCSLIB, which is included in the Kapteyn Package's distribution, is provided under the following license:

WCSLIB 4.5 - an implementation of the FITS WCS standard.
Copyright (C) 1995-2010, Mark Calabretta

This file is part of WCSLIB.

WCSLIB is free software: you can redistribute it and/or modify it under the terms of the GNU Lesser General Public License as published by the Free Software Foundation, either version 3 of the License, or (at your option) any later version.

WCSLIB is distributed in the hope that it will be useful, but WITHOUT ANY WARRANTY; without even the implied warranty of MERCHANTABILITY or FITNESS FOR A PARTICULAR PURPOSE. See the GNU Lesser General Public License for more details.

You should have received a copy of the GNU Lesser General Public License along with WCSLIB. If not, see <http://www.gnu.org/licenses/>.

Correspondence concerning WCSLIB may be directed to:

Internet email: mcabre@atnf.csiro.au

Postal address: Dr. Mark Calabretta

Australia Telescope National Facility, CSIRO

PO Box 76

Epping NSW 1710

AUSTRALIA

Author: Mark Calabretta, Australia Telescope National Facility

<http://www.atnf.csiro.au/~mcabre/index.html>

4.1 Version 2.0.3 (in development)

- Added release notes (*still being compiled*)
- Class `wcs.Projection`:
 - added attribute *category*
 - fixed ZPN projection related problem in method *mixed()*
- Changed to WCSLIB 4.5.3 (from 4.5)
- Module `maputils`:
 - added new class *Skypolygon* for plotting shapes like ellipses, rectangles and regular polygons. For these shapes angles and distances along a great circle are preserved. This class can be used for example to draw footprints on all-sky plots or a beam to show the resolution of an instrument.

4.2 Version 2.0.2 (Sep 16, 2010)

- Class `wcs.Projection`:
 - allow for FITS headers that incorrectly represent EQUINOX as a string
 - added support for AIPS keyword VELREF
- Function `mplutil.gipsy_connect()` connects GIPSY keyword events to Matplotlib event loop.
- Added Microsoft Windows support.

4.3 Version 2.0.1 (Aug 11, 2010)

- WCSLIB 4.5 included in distribution so it does not need to be separately installed anymore.

4.4 Version 2.0 (Jul 16, 2010)

- Class `wcs.Projection`:
 - added method *inside()*.

4.5 Version 1.9.2 (Jul 12, 2010)

- Function `wcs.coordmap()`: added arguments *dst_shape*, *dst_offset* and *src_offset*.
- Class `wcs.Projection`:
 - fixed bug in class `WrappedHeader`.
 - allow for WSRT files with topocentric frequencies (via class `WrappedHeader`)
 - added attribute *altspecarg*.
- Added modules *rulers* and *shapes*.
- Included SciPy modules *filters* and *interpolation*. The latter was slightly modified.

4.6 Version 1.9.1 (Feb 25, 2010)

- Class `wcs.Projection`:
 - added attribute *euler*.
 - fixed bug in method *mixed()*
- Class `mplutil.VariableColormap`:
 - added NumPy array as possible source.
 - added method *set_length()*

4.7 Version 1.9 (Jan 16, 2010)

- First public release.

Part II

Module reference

5.1 Introduction

This Python module interfaces to Mark Calabretta's [WCSLIB](#) and also provides a self-contained suite of celestial transformations. The WCSLIB routines "implement the FITS World Coordinate System (WCS) standard which defines methods to be used for computing world coordinates from image pixel coordinates, and vice versa." The celestial transformations have been implemented in Python, using NumPy, and support equatorial and ecliptic coordinates of any epoch and reference systems FK4, FK4-NO-E, FK5, ICRS and dynamic J2000, and galactic and supergalactic coordinates.

5.2 Coordinates

Coordinates can be represented in a number of different ways:

- as a tuple of scalars, e.g. (ra, dec).
- as a tuple of lists or NumPy arrays, e.g. ([ra_1, ra_2, ...], [dec_1, dec_2, ...], [vel_1, vel_2, ...]).
- as a NumPy matrix. The standard representation is a matrix with column vectors, but row vectors are also supported.
- as a NumPy array. This array can have any shape. The individual coordinate components are stored contiguously along the last axis.
- as a list of tuples. Every tuple represents one position, e.g. [(ra_1, dec_1), (ra_2, dec_2), ...].

Results delivered by the transformations done by the classes described below will have the same representation as their inputs. NumPy arrays and matrices will always be returned as type 'f8' (64 bit).

5.3 Class Projection

```
class Projection (source, [rowvec=False, skyout=None, usedate=False, alter=""])
```

Parameters

- *source* – a Python dictionary or dictionary-like object containing FITS-style keys and values, e.g. a header object from PyFITS.
- *rowvec* – indicates whether input and output coordinates, when given as NumPy matrices, will be row vectors instead of the standard column vectors. True or False.
- *skyout* – can be used to specify a system different from the sky system specified by the projection. This can be given as a string e.g., "equatorial fk4_no_e B1950.0" or as a tuple: (equatorial fk4_no_e 'B1950.0'). For a complete description see: [Sky definitions](#).

- *usedate* – indicates whether the date of observation is to be used for the appropriate celestial transformations. True or False.
- *alter* – an optional letter from ‘A’ through ‘Z’, indicating an alternative WCS axis description.

Methods:**toworld** (*pixel*)

Pixel-to-world transformation. *pixel* is an object containing one or more pixel coordinates and a similar object with the corresponding world coordinates will be returned. Note that FITS images are indexed from (1,1), not from (0,0) like Python arrays. Coordinates can be specified in a number of different ways. See section [Coordinates](#). When an exception due to invalid coordinates has occurred, this method can be called again without arguments to retrieve the result in which the invalid positions will have the value `numpy.NaN` (“not a number”).

topixel (*world*)

World-to-pixel transformation. Similar to `toworld()`, this method can also be called without arguments.

toworld1d (*pixel*)

Simplified method for one-dimensional projection objects. Its argument can be a list, a tuple, an array or a scalar. An object of the same class will be returned.

topixel1d (*world*)

Simplified method for one-dimensional projection objects. Its argument can be a list, a tuple, an array or a scalar. An object of the same class will be returned.

mixed (*world, pixel, [span=None, step=0.0, iter=7]*)

Hybrid transformation.

When either the celestial longitude or latitude plus an element of the pixel coordinate is given, the remaining elements are solved by iteration on the unknown celestial coordinate. Which elements are to be solved, is indicated by assigning NaN to those elements. In case of multiple coordinates, the same elements must be indicated for every coordinate. This operation is only possible for the projection’s “native” sky system. When a different sky system has been specified, an exception will be raised. When either both celestial coordinates or both pixel coordinates are given, an operation equivalent to `topixel()` or `toworld()` is performed. For non-celestial coordinate elements any NaN value will be replaced by a value derived from the corresponding element in the other coordinate.

- *span* – a sequence containing the solution interval for the celestial coordinate, in degrees. The ordering of the two limits is irrelevant. Longitude ranges may be specified with any convenient normalization, for example [-120,+120] is the same as [240,480], except that the solution will be returned with the same normalization, i.e. lie within the interval specified. The default is the appropriate CRVAL value $\pm 15^\circ$.
- *step* – step size for solution search, in degrees. If zero, a sensible, although perhaps non-optimal default will be used.
- *iter* – if a solution is not found then the step size will be halved and the search recommenced. *iter* controls how many times the step size is halved. The allowed range is 5 - 10.

Returns a tuple (*world, pixel*) containing the resulting coordinates.

sub (*[axes=None, nsub=None]*)

Extract a new Projection object for a subimage from an existing one.

- *axes* is a sequence of image axis numbers to extract. Order is significant; *axes[0]* is the axis number of the input image that corresponds to the first axis in the subimage, etc. If not specified, the first *nsub* axes are extracted.
- *nsub* is the number of axes to extract when *axes* is not specified.

Returns a new Projection object.

spectra (*ctype*, [*axindex=None*])

Create a new Projection object in which the spectral axis is translated. For example, a ‘FREQ’ axis may be translated into ‘ZOPT-F2W’ and vice versa. For non-standard frequency types, e.g. FREQ-OHEL as used by GIPSY, corrections are applied first to obtain barycentric frequencies. For more information, see chapter [Background information spectral translations](#).

- *ctype* – Required spectral CTYPEi. Wildcarding may be used, i.e. if the final three characters are specified as ‘???’, or if just the eighth character is specified as ‘?’, the correct algorithm code will be substituted and returned. The attribute `altspec` provides a list of acceptable spectral types. For later reference, the value of *ctype* is stored in the attribute `altspecarg` of the new Projection object.
- *axindex* – Index of the spectral axis (0-relative). If not specified, the first spectral axis identified by the CTYPE values of the object is assumed.

Returns a new Projection object.

inside (*coords*, *mode*)

Test whether one or more coordinates are inside the area defined by the attribute `naxis`. This is a convenience method not directly related to WCS. *coords* is an object containing one or more coordinates which depending on *mode* can be either world- or pixel coordinates. The argument *mode* must be ‘world’ or ‘pixel’. The method returns a value True or False or, in the case of multiple coordinates, a list with these values.

WCSLIB-related attributes:

The following attributes contain values which are parameters to WCSLIB, *after* interpretation. So they can differ from the values in the source object. These attributes should not be modified.

category

The projection category: one of the strings undefined, zenithal, cylindrical, pseudocylindrical, conventional, conic, polyconic, quadcube, HEALPix.

ctype

A tuple with the axes’ types in the axis order of the object.

cunit

A tuple with the axes’ physical units in the axis order of the object.

crval

A tuple with the axes’ reference values in the axis order of the object.

cdelt

A tuple with the axes’ coordinate increments in the axis order of the object.

crpix

A tuple with the axes’ reference points in the axis order of the object.

crota

A tuple with the axes’ coordinate rotations, or None if no rotations have been specified.

pc

A NumPy matrix for the linear transformation between pixel axes and intermediate coordinate axes, or None if not specified.

cd

A NumPy matrix for the linear transformation (with scale) between pixel axes and intermediate coordinate axes, or None if not specified.

pv

A list with numeric coordinate parameters. Each list element is a tuple consisting of the world coordinate axis number *i*, the parameter number *m* and the parameter value.

ps

A list with character-valued coordinate parameters. Each list element is a tuple consisting of the world coordinate axis number *i*, the parameter number *m* and the parameter value.

lonpole

The native longitude of the celestial pole.

latpole

The native latitude of the celestial pole.

euler

A five-element list: Euler angles and associated intermediaries derived from the coordinate reference values. The first three values are the Z-, X-, and Z'-Euler angles, and the remaining two are the cosine and sine of the X-Euler angle.

equinox

The equinox (formerly 'epoch') of the projection.

restfrq

Rest frequency in Hz.

restwav

Vacuum rest wavelength in m.

Other Attributes:

The attributes *skyout*, *allow_invalid*, *rowvec*, *epobs* and *usedate* can be modified at any time. The others are read-only.

skysys

The projection's 'native' sky system. E.g., (*equatorial*, *fk5*, 'J2000.0').

skyout

Alternative sky system. Can be specified according to the rules of the module *celestial*. See: *Sky definitions*. For pixel-to-world transformations, the result in the projection's 'native' system is transformed to the specified one and for world-to-pixel transformations, the given coordinates are first transformed to the native system, then to pixels.

radesys

Reference frame of equatorial or ecliptic coordinates: one of the (symbolic) values as defined in module *celestial*. E.g. *icrs*, *fk5* or *fk4*.

epoch

The projection's epoch string as derived from the attributes *equinox* and *radesys*. E.g., "B1950.0" or "J2000.0".

dateobs

The date of observation (string) as specified by the 'DATE-OBS' key in the source object or None if not present.

mjdobs

The date of observation (floating point number) as specified by the 'MJD-OBS' key in the source object or None if not present.

epobs

The date of observation as specified by either the 'MJD-OBS' or the 'DATE-OBS' key in the source object or None if both are absent. This attribute is a string with the prefix 'MJD' or 'F' which can be parsed by the function *epochs()* in the module 'celestial' and consequently be part of the arguments *sky_in* and *sky_out* when creating a Transformation object.

allow_invalid

If set to True, no exception will be raised for invalid coordinates. Invalid coordinates will be indicated by *numpy.NaN* ('not a number') values.

invalid

True or False, indicating whether invalid coordinates were detected in the last transformation. In the output, invalid coordinates are indicated by *numpy.NaN* ('not a number') values.

rowvec

If set to True, input and output coordinates, when given as NumPy matrices, will be row vectors instead of the standard column vectors.

usedate

Indicates whether the date of observation is to be used for the appropriate celestial transformations. True or False.

types

A tuple with the axes' coordinate types ('longitude', 'latitude', 'spectral' or None) in the axis order of the object.

naxis

A tuple with the axes' lengths in the axis order of the object. (Convenience attribute not directly related to WCS.)

lonaxnum

Longitude axis number (1-relative). None if not defined.

lataxnum

Latitude axis number (1-relative). None if not defined.

specaxnum

Spectral axis number (1-relative). None if not defined.

source

Convenience attribute. The object from which the Projection object was created.

altspec

A list of tuples with alternative spectral types and units. The first element of such a tuple is a string with an allowed alternative spectral type which can be used as the argument of method `spectra()` and the second element is a string with the corresponding units. Example: [('FREQ', 'Hz'), ('ENER', 'J'), ('VOPT-F2W', 'm/s'), ..., ('BETA-F2V', '')]. If there is no spectral axis, the attribute will have the value None.

altspecarg

If the object was created with a call to `spectra()`, the argument `ctype` as specified in that call. Otherwise None.

Example:

```

1  #!/bin/env python
2  from kapteyn import wcs
3  import pyfits
4
5  hdulist = pyfits.open('aurora.fits')           # open 3-dimensional FITS file
6
7  proj3 = wcs.Projection(hdulist[0].header)      # create Projection object
8
9  pixel = ([51, 32], [17, 60], [11, 12])         # two 3-dimensional pixel coordinates
10 world = proj3.toworld(pixel)                   # transform pixel to world coordinates
11 print world
12 print proj3.topixel(world)                     # back from world to pixel coordinates
13
14 proj2 = proj3.sub([2,1])                       # subimage projection, axes 2 and 1
15
16 pixel = ([1, 2, 4, 3], [7, 6, 8, 2])           # four 2-dimensional pixel coordinates
17 world = proj2.toworld(pixel)                   # transform pixel to world coordinates
18 print world
19
20 proj2.skyout = (wcs.equatorial, wcs.fk5,
21                'J2008')                       # specify alternative sky system
22
23 world = proj2.toworld(pixel)                   # transform to that sky system
24 print world
25 print proj2.topixel(world)                     # back to pixel coordinates

```

5.4 Class Transformation

Celestial transformations are handled by objects of the class Transformation. These objects are callable. Currently supported sky systems are equatorial and ecliptic of any epoch and galactic and supergalactic.

class Transformation (*sky_in, sky_out, [rowvec=False]*)

Parameters

- *sky_in, sky_out* – the input- and output sky system. Can be specified as e.g., “(equatorial, fk4, ‘B1950.0’)” or “galactic”.
- *rowvec* – if set to True, input and output coordinates, when given as NumPy matrices, will be row vectors instead of the standard column vectors.

Method:

transform (*in, [reverse=False]*)

Parameters

- *in* – an object containing one or more coordinates to be transformed and out will receive a similar object with the transformed coordinates. Coordinates can be specified in a number of different ways. See section [Coordinates](#).
- *reverse* – if True, the inverse transformation will be performed.

Instead of calling this method, the object itself can also be called in the same way.

Attribute:

rowvec

If set to True, input and output coordinates, when given as NumPy matrices, will be row vectors instead of the standard column vectors.

Example:

```
1  #!/bin/env python
2  from kapteyn import wcs
3  import numpy
4
5  tran = wcs.Transformation((wcs.equatorial, wcs.fk4, 'B1950.0'), wcs.galactic)
6
7  radec = numpy.matrix([[33.3, 177.2, 230.1],
8                        [66.2, -11.5, 13.0]])
9
10 lbgal = tran(radec)
11 print lbgal
12 print tran(lbgal, reverse=True)
```

5.5 Functions

5.5.1 Function coordmap

coordmap (*proj_src, proj_dst, [dst_shape=None, dst_offset=None, src_offset=None]*)

- *proj_src, proj_dst* – the source- and destination projection objects.
- *dst_shape* – the destination image’s shape. Must be compatible with the projections’ dimensionality. The elements are in Python order, i.e., the first element corresponds to the last FITS axis. If *dst_shape* is None (the default), the shape is derived from the *proj_dst.naxis* attribute.

- *dst_offset* – the destination image’s offset. If None, the offset for all axes will be zero. Otherwise it must be compatible with the projections’ dimensionality. The elements are in Python order, i.e., the first element corresponds to the last FITS axis.
- *src_offset* – the source image’s offset. If None, the offset for all axes will be zero. Otherwise it must be compatible with the projections’ dimensionality. The elements are in Python order, i.e., the first element corresponds to the last FITS axis.

This function returns a coordinate map which can be used as the argument coordinates in calls to the function `map_coordinates()` from the `scipy.ndimage.interpolation` module.¹ The resulting coordinate map can be used for reprojecting an image into another image with a different coordinate system.

Example:

```

1  #!/bin/env python
2  from kapteyn import wcs
3  import numpy, pyfits
4  from kapteyn.interpolation import map_coordinates
5
6  hdulist = pyfits.open('ngc6946.fits')
7  header = hdulist[0].header
8
9  proj1 = wcs.Projection(header)                                # source projection
10 trans = wcs.Transformation(proj1.skysys, skyout=wcs.galactic)
11
12 header['CTYPE1'], header['CTYPE2'] = 'GLON-TAN', 'GLAT-TAN'
13                                     # new axis types
14 header['CRVAL1'], header['CRVAL2'] = trans((header['CRVAL1'], header['CRVAL2']))
15                                     # new reference point
16
17 proj2 = wcs.Projection(header)                                # destination projection
18
19 coords = wcs.coordmap(proj1, proj2)
20
21 image_in = hdulist[0].data
22 image_out = map_coordinates(image_in, coords, order=1, cval=numpy.NaN)
23
24 hdulist[0].data = image_out
25 hdulist.writeto('ngc6946-gal.fits')
```

This example is a complete program and illustrates how a FITS file containing an image with arbitrary coordinates can be reprojected into an image with galactic coordinates. The image can have two or more dimensions.

5.5.2 Utility functions

The following are functions from the module `celestial` which have been made available within the namespace of this `wcs` module: For detailed information, refer to `celestial`’s documentation.

epochs (*spec*)

Flexible epoch parser.

lat2dms (*a*, [*prec=1*])

Convert an angle in degrees into the degrees, minutes, seconds format assuming it was a latitude of which the value should be in the range -90 to 90 degrees.

lon2dms (*a*, [*prec=1*])

Convert an angle in degrees to degrees, minutes, seconds.

lon2hms (*a*, [*prec=1*])

Convert an angle in degrees to hours, minutes, seconds format.

¹ For convenience, a slightly modified version of this module is also available in the Kapteyn Package as `kapteyn.interpolation`. The modification replaces NaN values in the array to a finite value in case `order>1`, preventing the result becoming all NaN.

5.6 Constants

Sky systems (imported from `celestial`)

`equatorial`

`eq`

`ecliptic`

`ecl`

`galactic`

`gal`

`supergalactic`

`sgal`

Reference systems (imported from `celestial`)

`fk4`

`fk4_no_e`

`fk5`

`icrs`

`dynj2000`

`j2000`

Physical

`c`

Velocity of light

5.7 Error handling

Errors are reported through the exception mechanism. Two exception classes have been defined: `WCSError` for unrecoverable errors and `WCSInvalid` for situations where a partial result may be available.

MODULE CELESTIAL

This document describes functions from the Python module *celestial* (`celestial.py`) which provides a programmer with a basic set of routines to transform a world coordinate in a given sky system into a world coordinate of another system assuming zero proper motion, parallax, and recessional velocity.

The most important function builds a matrix for conversions of positions between sky systems, celestial reference systems and epochs of the equinox. This function is called `skymatrix()` and it can be used in the following contexts:

- Implicit, in module *wcs*, using the *Transformation* class as in:

```
world_eq = (192.25, 27.4)    # FK4 coordinates of galactic pole
tran = wcs.Transformation("equatorial fk4_no_e B1950.0", "galactic")
print tran(world_eq)
```

- As stand alone utility in scripts or in an interactive Python session. Usually one uses function `sky2sky()` to transform longitudes and latitudes:

```
M = celestial.sky2sky( (celestial.eq, celestial.fk5), celestial.gal,
                       (0,0,1.0), (10,20,20) )
```

- Hidden in the `topixel()` and `toworld()` methods in module *wcs*. There the sky system is read from a (FITS) header and the sky system for which we want the transformed coordinates is set with attribute *skyout* of the projection object.

See Also:

Tutorial material:

- Background [Celestial Transformations](#) which contains many examples with source code.

6.1 Sky definitions

A sky definition can consist of a *sky system*, a *reference system*, an *equinox* and an *epoch of observation*. It is either a string or it is a tuple with one or more elements. It can also be a single element. The elements in a tuple representing a sky- or reference system are symbols from the table below. For a string, the parts of the string representing a sky- or reference system are minimal matched against the strings in the table below. The match is case insensitive.

6.1.1 Sky systems

Symbol	String	Description
<i>eq, equatorial</i>	EQUATORIAL	Equatorial coordinates (α, δ), See also next table with reference systems
<i>ecl, ecliptic</i>	ECLIPTIC	Ecliptic coordinates (λ, β) referred to the ecliptic and mean equinox
<i>gal, galactic</i>	GALACTIC	Galactic coordinates (III, bII)
<i>sgal, supergalactic</i>	SUPERGALACTIC	De Vaucouleurs Supergalactic coordinates (sgl, sgb)

6.1.2 Reference systems

Symbol	String	Description
<i>fk4</i>	FK4	Mean place pre-IAU 1976 system. FK4 is the old barycentric (i.e. w.r.t. the common center of mass) equatorial coordinate system, which should be qualified by an Equinox value. For accurate work FK4 coordinate systems should also be qualified by an Epoch value. This is the <i>epoch of observation</i> .
<i>fk4_no_e</i>	FK4_NO_E, FK4-NO-E	The old FK4 (barycentric) equatorial system but without the <i>E-terms of aberration</i> . This coordinate system should also be qualified by both an Equinox and an Epoch value.
<i>fk5</i>	FK5	Mean place post IAU 1976 system. Also a barycentric equatorial coordinate system. This should be qualified by an Equinox value (only).
<i>icrs</i>	ICRS	The International Celestial Reference System, for optical data realized through the Hipparcos catalog. By definition, ICRS is not an equatorial system, but it is very close to the FK5 (J2000) system. No Equinox value is required.
<i>j2000</i> , <i>dynj2000</i>	DYNJ2000	This is an equatorial coordinate system based on the mean dynamical equator and equinox at epoch J2000. The dynamical equator and equinox differ slightly compared to the equator and equinox of FK5 at J2000 and the ICRS system. This system need not be qualified by an Equinox value

Note: Reference systems are stored in FITS headers under keyword *RADESYS*=.

Note: Standard in FITS: *RADESYS* defaults to *IRCS* unless *EQUINOX* is given alone, in which case it defaults to *FK4* prior to 1984 and *FK5* after 1984.

EQUINOX defaults to 2000 unless *RADESYS* is *FK4*, in which case it defaults to 1950.

Note: In routines dealing with sky definitions the names are minimal matched against a list with full names.

6.1.3 Epochs for the equinox and epoch of observation

An epoch can be set in various ways. The options are distinguished by a prefix. Only the ‘B’ and ‘J’ epochs can be negative.

Prefix	Epoch
B	Besselian epoch. Example: ‘B 1950’, ‘b1950’, ‘B1983.5’, ‘-B1100’
J	Julian epoch. Example: ‘j2000.7’, ‘J 2000’, ‘-j100.0’
JD	Julian date. This number of days (with decimals) that have elapsed since the initial epoch defined as noon Universal Time (UT) Monday, January 1, 4713 BC in the proleptic Julian calendar Example: ‘JD2450123.7’
MJD	The Modified Julian Day (MJD) is the number of days that have elapsed since midnight at the beginning of Wednesday November 17, 1858. In terms of the Julian day: $MJD = JD - 2400000.5$ Example: ‘mJD 24034’, ‘MJD50123.2’
RJD	The Reduced Julian Day (RJD): Julian date counted from nearly the same day as the MJD, but lacks the additional offset of 12 hours that MJD has. It therefore starts from the previous noon UT or TT, on Tuesday November 16, 1858. It is defined as: $RJD = JD - 2400000$ Example: ‘rJD50123.2’, ‘Rjd 23433’
F	Various FITS formats: <ul style="list-style-type: none"> • DD/MM/YY Old FITS format. Example: ‘F29/11/57’ • YYYY-MM-DD FITS format. Example: ‘F2000-01-01’ • YYYY-MM-DDTHH:MM:SS FITS format with date and time. Example: ‘F2002-04-04T09:42:42.1’

Epoch of observation.

Reference system FK4 is not an inertial system. It is slowly rotating and positions are further away from the true mean places if the date of observation is greater than B1950. FK5 is an inertial system. If we convert coordinates from FK4 to FK5, the accuracy of the FK5 position can be improved if we know the date of the observation. So in all transformations where a conversion between FK4 and FK5 is involved, an epoch of observation can be part

of the sky definition. Note that this also involves a conversion between galactic coordinates and equatorial, FK5 coordinates because that conversion is done in steps and one step involves FK4.

To be able to distinguish an equinox from an epoch of observation, an epoch of observation is followed by an underscore character and some arbitrary characters to indicate that it is a special epoch (e.g. “B1960_OBS”). Only the underscore is obligatory.

Note: If a sky definition is entered as a string, there cannot be a space between the prefix and the epoch, because a space is a separator for the parser in `celestial.skyparser()`.

Note: An *epoch of observation* is either the second epoch in your input or the epoch string has a suffix ‘_’ which may be followed by arbitrary characters (e.g. “B1963.5_OBS”).

6.1.4 Input Examples

Input string	Description	Remarks
“eq”	Equatorial, ICRS	ICRS because no reference system and no equinox is given.
“Eclip”	Ecliptic, ICRS	Ecliptic coordinates
“ecl fk5”	Ecliptic, FK5	Ecliptic coordinates with a non default reference system
“GALACTic”	Galactic II	Minimal match is case insensitive
“s”	Supergalactic	Shortest string to identify system.
“fk4”	Equatorial, FK4	Only a reference system is entered. Sky system is assumed to be equatorial
“B1960”	Equatorial, FK4	Only an equinox is given. This is a date before 1984 so FK4 is assumed. Therefore the sky system is equatorial
“EQ, fk4_no_e, B1960”	Equatorial, FK4 no e-terms	Sky system, reference system, and an equinox
“EQ, fk4-no-e, B1960”	Equatorial, FK4 no e-terms	Same as above but underscores replaced by hyphens.
“fk4,J1983.5_OBS”	Equatorial, FK4 + epobs	FK4 with an epoch of observation. Note that only the underscore is important.
“J1983.5_OBS”	Equatorial, FK4 + epobs	Only a date of observation. Then reference system FK4 is assumed.
“EQ,fk4,B1960, B1983.5_O”	Equatorial, FK4 + epobs	A complete description of an equatorial system.
“B1983.5_O fk4 B1960,eq”	Equatorial, FK4 + epobs	The same as above, showing that the order of the elements are unimportant.

6.1.5 Code examples

To show that one can use both the tuple and the string representation of a system, we use both for the same system and compare a transformed position. The result should be 0 for both coordinates.

```

1 >>> world_eq = numpy.array([192.25, 27.4])      # FK4 coordinates of galactic pole
2 >>> tran1 = wcs.Transformation("equatorial fk4_no_e B1950.0", "galactic")
3 >>> tran2 = wcs.Transformation((wcs.equatorial, wcs.fk4_no_e, 'B1950.0'), wcs.galactic)
4 >>> print tran1(world_eq)-tran2(world_eq)
5 [ 0.  0.]

```

6.2 Module level data

skyrefsystems An object from class `skyrefset` which is a container with a list with systems and two dictionaries with systems.

```

>>> for s in skyrefsystems.skyrefs_list:
>>>     print s.fullname, s.description, s.idnum

```

For programmers who need to access the id's of the sky and reference systems: External modules can set their own variables. Here are some examples how one can do this.

Example with copy of celestial's variables:

- `eq = celestial.eq`
- `ec = celestial.ec1`
- `ga = celestial.gal` etc.

Example with minimal match:

- `eq = celestial.skyrefsystems.minmatch2skyref('EQUA')[0].idnum`
- `ec = celestial.skyrefsystems.minmatch2skyref('ecli')[0].idnum`

Read this as: get the object for which a minimal match is found. Item [0] is the object (the other is the number of times a match is found). The 'idnum' is the integer for which we can identify a system.

Or use the equivalent with method `skyrefset.minmatch2id()`:

- `eq = celestial.skyrefsystems.minmatch2id('EQUA')`
- `ec = celestial.skyrefsystems.minmatch2id('ecli')`

Example with full name (case sensitive!):

- `eq = celestial.skyrefsystems.fullname2id('EQUATORIAL')`
- `ec = celestial.skyrefsystems.fullname2id('ECLIPTIC')`

6.3 Classes

class `skyrefsys` (*fullname, idnum, description, refsystem*)

Class creates an object that describes a sky- or reference system. This module initializes a set of systems. They are accessible through methods in class `celestial.skyrefset`

Parameters

- *fullname* (String) – Complete name to identify the system, e.g. “EQUATORIAL”
- *idnum* (Integer) – A unique integer to identify the system
- *description* (String) – A short description of the system
- *refsystem* (Boolean) – Is this system a reference system?

Attributes:

fullname

A string to identify a system, e.g. “EQUATORIAL”.

idnum

A unique integer to identify the system.

description

A string to describe the system.

refsystem

If *True* then this system is a reference system. Else it is a sky system.

class `skyrefset` ()

A container with sky- and reference system objects from class `celestial.skyrefsys`. It is used to initialize variables that can be used as identifiers for sky- or reference systems. Applications can use its methods to retrieve information given an integer identifier or (part of) a string.

For example when we want a list with all the supported systems then type:

```
>>> for s in skyrefsys.skyrefs_list:
>>>     print s.fullname, s.description, s.idnum
```

append (*skyrefsys*)

Parameter *skyrefsys* (Instance of class `skyrefsys`) – Append this system to the list with supported systems

Returns A unique integer id which can be used to identify a system.

minmatch2skyref (*s*)

Return the relevant `skyrefsys` object with the number of times it is matched or return `None` if nothing was found.

Parameter *s* (String) – Part of the string name of a system

Returns Instance of class `skyrefsys` and the number of times that the input string gives a match.

minmatch2id (*s*)

From the found `skyrefsys` object corresponding to string *s*, return the `idnum` attribute. Case insensitive minimal match is used to find the sky- or reference system. Return `None` if there was no match or more than one match.

Parameter *s* (String) – Part of the string name of a system

Returns Instance of class `skyrefsys` or `None` if there was not a match or more than one match.

fullname2id (*fullname*)

This is the fastest method to get an integer id from a string which represents a sky system or a reference system. Note that the routine is case sensitive because it uses the full names as keys in a dictionary. The parameter *fullname* therefore must be in in capitals!

Parameter *fullname* (String) – The full descriptive name of a system e.g. “EQUATORIAL”

Returns Integer id of the found system or `None` if nothing was found.

id2skyref (*idnum*)

Given an integer id of a system, return the corresponding system as an instance of class `skyrefsys`. Usually the calling environment will deal with the attributes of this object, for instance to write a short description of the system.

Parameter *idnum* (Integer) – Integer id of a system

Returns Instance of class `skyrefsys` or `None` if there was not a corresponding system.

id2fullname (*idnum*)

Given an integer id of a system, return the full name of the corresponding system.

Parameter *idnum* (Integer) – Integer id of a system

Returns Full name (e.g. “EQUATORIAL”) of the corresponding system or an empty string if nothing was found.

id2description (*idnum*)

Given an integer id of a system, return the description of the corresponding system.

Parameter *idnum* (Integer) – Integer id of a system

Returns A short description of the corresponding system or an empty string if nothing was found.

Attributes:

skyrefs_list

The list with systems

skyrefs_id

A dictionary with the systems and with id's as keys

skyrefs_fullname

A dictionary with the systems and with full names as keys

Examples Next short script shows how to get a list with sky systems and how to use methods of this class to get data for a system if an (integer) id is found:

```
1  from kapteyn.celestial import skyrefsystems
2
3  for s in skyrefsystems.skyrefs_list:
4      print s.fullname, s.description, s.idnum
5      i = s.idnum
6      print "Full name using id2fullname:", skyrefsystems.id2fullname(i)
7      print "Description using id2description:", skyrefsystems.id2description(i)
8      print "id of %s with minimal match: %d" % \
9          (s.fullname[:3], skyrefsystems.minmatch2skyref(s.fullname[:3])[0].idnum)
10     print "id of %s with minimal match, alternative: %d" % \
11         (s.fullname[:3], skyrefsystems.minmatch2id(s.fullname[:3]))
12     print "id of %s with full name: %d" % \
13         (s.fullname[:3], skyrefsystems.fullname2id(s.fullname))
```

6.4 Core Functions

skyparser (*skyin*)

Parse a string, tuple or single integer that represents a sky definition. A sky definition can consist of a *sky system*, a *reference system*, an *equinox* and an *epoch of observation*. See also the description at [Sky definitions](#). The elements in the string are separated by a comma or a space. The order of the elements is not important. The string is converted to a tuple by `celestial.parseskydefs()`.

The parser is used in function `celestial.skymatrix()` and `celestial.sky2sky()`. External applications can use this function to check whether user input is valid.

Definitions in strings are usually used to define output sky definitions in prompts or on command lines. Applications can use integer id's for the sky- and reference systems. These integer id's are global constants. See also [Sky systems](#) and [Reference systems](#).

The sky system and reference system strings are minimal matched (case INsensitive) with the strings in the table in the documentation at [Sky systems](#) and [Reference systems](#).

For the epoch syntax read the documentation at [Epochs for the equinox and epoch of observation](#). Note that an epoch of observation is either a second epoch in the string (the first is always the equinox) or the epoch string has a suffix '_' which may be followed by arbitrary characters.

Parameter *skyin* (String, tuple or integer) – Represents a sky definition. See examples.

Returns A tuple with the 'coded' system where strings for sky- and reference systems are replaced by integer id's. Missing values are filled in with defaults.

If an error occurred then an exception will be raised.

Raises

ValueError From `celestial.parseskydefs()`:

- *Empty string!*
- *Too many items for sky definition!*
- *... is ambiguous sky or reference system!*
- *... is not a valid epoch or sky/ref system!*

From this function:

- *Sky definition is not a string nor a tuple!*
- *Too many elements in sky definition (max. 4)!*
- *Two sky systems given!*
- *Two reference systems given!*
- *Invalid number for sky- or reference system!*
- *Cannot determine the sky system!*
- *Input contains an element that is not an integer or a string!*

Examples

```
>>> print celestial.skyparser("B1983.5_O fk4 B1960,eq")
(0, 4, 1960.0, 1983.5)
```

```
>>> print celestial.skyparser("su")
(3, None, None, None)
```

```
>>> print celestial.skyparser("supergal")
(3, None, None, None)
```

Notes This is the parser for a sky definition. In this definition one can specify the sky system, the reference system, an equinox and an epoch of observation if the reference system is fk4. The order of these elements is not important.

The rules for the defaults are:

- What if the sky system is not defined? If there is a reference system then we assume it is equatorial (could have been ecliptic).
- If there no sky system and no reference system but there is an equinox, assume sky system is equatorial (could have been ecliptic).
- If there no sky system and no reference system and no equinox but there is an epoch of observation, assume sky system is equatorial.
- Assume we have a sky system. What if there is no reference system? Standard in FITS: RADESYS (i.e our reference system) defaults to IRCS unless EQUINOX is given alone, in which case it defaults to FK4 prior to 1984 and FK5 after 1984.
- Assume we have a sky system and a reference system and the sky system was ecliptic or equatorial. What if we don't have an equinox? Standard in FITS: EQUINOX defaults to 2000 unless RADESYS is FK4, in which case it defaults to 1950.
- We have one item to address and that is the epoch of observation. This epoch of observation only applies to the reference systems FK4 and FK4_NO_E. In 'Representations of celestial coordinates in FITS' (Calabretta & Greisen) we read that all reference systems are allowed for both equatorial- and ecliptic coordinates, except FK4-NO-E, which is only allowed for equatorial coordinates. If FK4-NO-E is given in combination with an ecliptic sky system then silently FK4 is assumed.

skymatrix (*skyin*, *skyout*)

Create a transformation matrix to be used to transform a position from one sky system to another (including epoch transformations). For a description of the sky definitions see [Sky definitions](#).

Parameters

- *skyin* (Integer or tuple with one to four elements) – One of the supported sky systems or a tuple for equatorial systems which are identified with an equinox an reference system. This is the sky system from which you want to transform to another sky system (*skyout*).

- *skyout* – The destination sky system

Returns Three elements:

- The transformation matrix M for the transformation of positions in (x,y,z) as in $XYZsky_{out} = M * XYZsky_{in}$
- followed by 'None' or a tuple with the e-term vector belonging input epoch.
- followed by *None* or a tuple with the e-term vector belonging to the output epoch.

See also notes below.

Notes The reference systems FK4 and FK4_NO_E are special. We consider FK4 as a catalog position where the **e-terms** are included. So besides a transformation matrix, this function should also return a flag for the addition or removal of e-terms. This flag is either *None* or the e-term vector which depends on the epoch.

The structure of the output then is as follows: $M, (A1, A2, A3), (A4, A5, A6)$ where:

- M : The 3x3 transformation matrix
- $(A1, A2, A3)$ or *None*: for adding or removing e-terms in the input sky system using this e-term vector $(A1, A2, A3)$.
- $(A4, A5, A6)$ or *None*: for adding or removing e-terms in the output sky system using this e-term vector $(A4, A5, A6)$.

This function is the main function of this module. It calls function *skyparser()* for the parsing of the input and *rotmatrix()* to get the rotation matrix. There utility function *sky2sky()* transforms a sequence of longitudes and latitudes from one sky system to another. It is a valuable tool for experiments in an interactive Python session.

Examples Some examples of transformations between sky systems using either strings or tuples. We advise to use strings which is more safe then using variables from celestial (which can be accidentally replaced by other values). Note that for transformations where FK4 is involved, the matrix is followed by a vector with e-terms.

```
1  >>> from kapteyn import celestial
2  >>> print skymatrix(celestial.gal, (celestial.eq, "j2000", celestial.fk5))
3  (matrix([[ -0.05487554,   0.49410945,  -0.86766614],
4         [ -0.8734371 ,  -0.44482959,  -0.19807639],
5         [ -0.48383499,   0.74698225,   0.45598379]]),
6      None,
7      None)

1  >>> print skymatrix(celestial.fk4, celestial.fk5)
2  (matrix([[ 9.99925679e-01,  -1.11814832e-02,  -4.85900382e-03],
3         [ 1.11814832e-02,   9.99937485e-01,  -2.71625947e-05],
4         [ 4.85900377e-03,  -2.71702937e-05,   9.99988195e-01]]),
5      (-1.6255503575995309e-06,
6      -3.1918587795578522e-07,
7      -1.3842701121066153e-07), None)

1  >>> print skymatrix("eq,B1950.0,fk4_no_e", "eq,B1950.0,fk4")
2  (matrix([[ 1.,   0.,   0.],
3         [ 0.,   1.,   0.],
4         [ 0.,   0.,   1.]]),
5      None,
6      (-1.6255503575995309e-06,
7      -3.1918587795578522e-07,
8      -1.3842701121066153e-07))
```

```

1  >>> print skymatrix("eq b1950 fk4 j1983.5", "eq J2000 fk5")
2  (matrix([[ 9.99925679e-01, -1.11818698e-02, -4.85829658e-03],
3           [ 1.11818699e-02, 9.99937481e-01, -2.71546879e-05],
4           [ 4.85829648e-03, -2.71721706e-05, 9.99988198e-01]]),
5           (-1.6255503575995309e-06,
6            -3.1918587795578522e-07,
7            -1.3842701121066153e-07),
8           None)

1  >>> print skymatrix("eq J2000 fk4 F1984-1-1T0:30", "eq J2000 fk5")
2  (matrix([[ 1.00000000e+00, -5.45185721e-06, -3.39404820e-07],
3           [ 5.45185723e-06, 1.00000000e+00, 2.24950276e-08],
4           [ 3.39404701e-07, -2.24971595e-08, 1.00000000e+00]]),
5           (-1.6181121582090453e-06,
6            -3.4112123324131958e-07,
7            -1.4789407828956555e-07),
8           None)

```

See *Epochs for the equinox and epoch of observation* for the possible epoch formats.

sky2sky (*skyin, skyout, lons, lats*)

Utility function to facilitate command line use of skymatrix.

Parameters

- *skyin* (See function `skymatrix()`) – The input sky definition
- *skyout* (See function `skymatrix()`) – The output sky definition
- *lons* (Floating point number(s), scalar, list or tuple) – Input longitude(s)
- *lats* (Floating point number(s), scalar, list or tuple) – Input latitude(s)

Returns Matrix. One position per row. See example below how to extract rows, columns and elements from this matrix.

Example Interactive Python session:

```

1  >>> from kapteyn import celestial
2  >>> M = celestial.sky2sky( (celestial.eq, celestial.fk5), celestial.gal,
3                             (0,0,1.0), (10,20,20) )
4  >>> M
5  matrix([[ 102.6262244 , -50.83256452],
6           [ 106.78021643, -41.25289649],
7           [ 107.9914125 , -41.49143448]])
8  >>> M[2,0]
9  107.99141249678289
10 >>> M[0]          # Extract first transformed long, lat
11 matrix([[ 102.6262244 , -50.83256452]])
12 >>> M[:,1]        # Extract second column with latitudes
13 matrix([[ -50.83256452],
14          [ -41.25289649],
15          [ -41.49143448]])

```

Notes This function illustrates the core use of module *celestial*. First it converts the input of world coordinates into a matrix. This matrix is converted to spatial positions (X,Y,Z) with function *longlat2xyz()*. The function *dotrans()* transforms these positions (X,Y,Z) to positions (X2,Y2,Z2) in the output sky system. Then the function *xyz2longlat()* converts these positions into longitudes and latitudes and finally a matrix with these values is returned:

```

1  lonlat = n.array( [(lons,lats)] )
2  xyz = longlat2xyz(lonlat)
3  xyz2 = dotrans(skymatrix(skyin, skyout), xyz)

```

```
4 newlonlats = xyz2longlat(xyz2)
5 return newlonlats
```

epochs (*spec*)

Flexible epoch parser. The functions in this module have different input parameters (Julian epoch, Besselian epochs, Julian dates) because the algorithms came from different sources. What we needed was a routine that could convert a string which represents a date in various formats, to values for a Julian epoch, Besselian epochs and a Julian date. This function returns these value for any valid input date.

For the epoch syntax read the documentation at [Epochs for the equinox and epoch of observation](#). Note that an epoch of observation is either a second epoch in the string (the first is always the equinox) or the epoch string has a suffix ‘_’ which may be followed by arbitrary characters.

Parameter *spec* (String) – An epoch specification (see below)

Returns Calculated corresponding **Besselian epoch**, **Julian epoch** and **Julian date**. Return in order: *B, J, JD*

Reference Various sources listing Julian dates.

Notes

Examples Some checks:

```
1 >>> celestial.epochs('F2008-03-31T8:09') # should return:
2 (2008.2474210134737, 2008.2459673739454, 2454556.8395833336)
3 >>> celestial.epochs('F2007-01-14T13:18:59.9')
4 (2007.0378545262108, 2007.0364267212976, 2454115.0548599539)
5 >>> celestial.epochs("j2007.0364267212976")
6 (2007.0378545262108, 2007.0364267212976, 2454115.0548599539)
7 >>> celestial.epochs("b2007.0378545262108")
8 (2007.0378545262108, 2007.0364267212976, 2454115.0548599539)
```

6.5 Utility functions

JD (*year, month, day*)

Calculate Julian day number (Julian date)

Parameters

- *year* (Integer) – Year (nnnn)
- *month* (Integer) – Month (nn)
- *day* (Floating point number) – Day (nn.n...)

Returns Julian day number *jd*.

Reference Meeus, Astronomical formula for Calculators, 2nd ed, 1982

Notes Months start at 1. Days start at 1. The Julian day begins at Greenwich mean noon, i.e. at 12h. So Jan 1, 1984 at 0h is entered as *JD(1984,1,1)* and Jan 1, 1984 at 12h is entered as *JD(1984,1,1.5)*

There is a jump at *JD(1582,10,15)* caused by a change of calendars. For dates after 1582-10-15 one enters a date from the Julian calendar and before this date you enter a date from the Gregorian calendar.

Examples

- Julian date of JD reference: `print celestial.JD(-4712,1,1.5) ==> 0.0`
- The first day of 1 B.C.: `print celestial.JD(0,1,1) ==> 1721057.5`

- Last day before Gregorian reform: `print celestial.JD(1582,10,4) ==> 2299159.5`
- First day of Gregorian reform: `print celestial.JD(1582,10,15) ==> 2299170.5`
- Half a day later: `print celestial.JD(1582,10,15.5) ==> 2299161.0`
- Unix reference: `print celestial.JD(1970,1,1) ==> 2440587.5`

lon2hms (*a*, *prec*=1, *delta*=None, *tex*=False)

Convert an angle in degrees to **hours, minutes, seconds** format.

Parameters

- *a* (Floating point number) – Angle (in degrees) for which we want to create a formatted text label.
- *prec* (Integer) – The required number of decimals in the seconds part of output. If a value is omitted, then the default is 1.
- *delta* (None or a floating point number) – If one labels world coordinates along an axis then the default labels are in hours, minutes and seconds with some decimal number. This is probably not what you want if the step size between subsequent positions is for example an integer number of degrees or minutes. Then you want labels showing only hours or hours and minutes. This function tries to find out whether this is the case (given a value for *delta*) or not. If so, a minimum length label is returned.
- *tex* (Boolean) – The default is *False*. If set to *True*, the string is formatted in LaTeX. Such labels can be plotted in, for example, Matplotlib.

Returns Formatted string representing the input angle.

Notes Longitudes are forced into the range, 360 deg. and then converted to hours, minutes and seconds.

Examples Format a position in hms and dms:

```
1  >>> ra = 359.9999
2  >>> dec = 0.0000123
3  >>> print celestial.lon2hms(ra), celestial.lat2dms(dec)
4      00h 00m 0.0s +00d 00m 0.0s
5  >>> print celestial.lon2hms(ra, 2), celestial.lat2dms(dec, 2)
6      23h 59m 59.98s +00d 00m 0.04s
7  >>> print celestial.lon2hms(ra, 4), celestial.lat2dms(dec, 4)
8      23h 59m 59.9760s +00d 00m 0.0443s
```

lat2dms (*a*, *prec*=1, *delta*=None, *tex*=False)

Convert an angle in degrees into the **degrees, minutes, seconds** format assuming it was a latitude. Its value should be in the range -90 to 90 degrees

Parameters

- *a* (Floating point number) – Angle (in degrees) for which we want to create a formatted text label.
- *prec* (Integer) – The required number of decimals in the seconds part of output. If a value is omitted, then the default is 1.
- *delta* (None or a floating point number) – If one labels world coordinates along an axis then the default labels are in degrees, minutes and seconds with some decimal number. This is probably not what you want if the step size between subsequent positions is for example an integer number of degrees or minutes. Then you want labels showing only degrees or degrees and minutes. This function tries to find out whether this is the case (given a value for *delta*) or not. If so, a minimum length label is returned.

- *tex* (Boolean) – The default is *False*. If set to *True*, the string is formatted in LaTeX. Such labels can be plotted in, for example, Matplotlib.

Returns Formatted string representing the input angle or a string with ‘#’ characters indicating that the input was out of range.

Notes The HMS and DMS format should be treated differently because their ranges in world coordinates are different. Longitudes should be in range of (0,360) degrees. So -10 deg is in fact 350 deg. and 370 deg is in fact 10 deg. Latitudes range from -90 to 90 degrees. Then 91 degrees is in fact 89 degrees but at a longitude that is separated 180 deg. from the stated longitude. But we don’t have control over the longitudes here so the only thing we can do is reject the value and return a dummy string.

lon2dms (*a*, *prec*=1, *delta*=None, *tex*=False)

Convert an angle in degrees to **degrees, minutes, seconds** format, assuming the input is a longitude but not associated with an equatorial system.

Parameters

- *a* (Floating point number) – Angle (in degrees) for which we want to create a formatted text label
- *prec* (Integer) – The required number of decimals in the seconds part of output If a value is omitted, then the default is 1.
- *delta* (None or a floating point number) – If one labels world coordinates along an axis then the default labels are in hours, minutes and seconds with some decimal number. This is probably not what you want if the step size between subsequent positions is for example an integer number of degrees or minutes. Then you want labels showing only degrees or degrees and minutes. This function tries to find out whether this is the case (given a value for *delta*) or not. If so, a minimum length label is returned.
- *tex* (Boolean) – The default is *False*. If set to *True*, the string is formatted in LaTeX. Such labels can be plotted in, for example, Matplotlib.

Returns Formatted string representing the input angle.

Notes Longitudes are forced into the range 0, 360 deg. and then converted to hours, minutes and seconds.

Examples Format a longitude to dms:

```
>>> print celestial.lon2dms(167.342, 4)
167d 20m 31.2000s
>>> print celestial.lon2dms(-10, 4)
350d 0m 0.0000s
```

JD2epochBessel (*JD*)

Convert a Julian date to a Besselian epoch.

Parameter *JD* (Floating point number) – Julian date (e.g. 2445700.5)

Returns Besselian epoch (e.g. 1983.9)

Reference Standards Of Fundamental Astronomy,

http://www.iau-sofa.rl.ac.uk/2003_0429/sofa/epb.html

Notes e.g. 2445700.5 -> 1983.99956681

One *Tropical Year* is 365.242198781 days and JD(1900) = 2415020.31352

If we know the JD then the Besselian epoch can be calculated with:

$$BE = B[1900 + (JD - 2415020.31352) / 365.242198781]$$

Expression corresponds to the IAU SOFA expression in the reference with:
 $2451545 - 36524.68648 = 2415020.31352$

epochBessel2JD (*Bepoch*)

Convert a Besselian epoch to a Julian date

Parameter *Bepoch* (Floating point number) – Besselian epoch in format nnnn.nn

Returns Julian date

Reference See: `JD2epochBessel()`

Notes e.g. 1983.99956681 converts into 2445700.5 It's the inverse of `JD2epochBessel()`

JD2epochJulian (*JD*)

Convert a Julian date to a Julian epoch

Parameter *JD* (Floating point number) – Julian date

Returns Julian epoch

Reference Standards Of Fundamental Astronomy,

http://www.iau-sofa.rl.ac.uk/2003_0429/sofa/epj.html

Notes e.g. 2445700.5 converts into 1983.99863107 Assuming years of exactly 365.25 days, we can calculate a Julian epoch from a Julian date. Expression corresponds to IAU SOFA routine 'epj'

epochJulian2JD (*Jepoch*)

Convert a Julian epoch to a Julian date

Parameter *Jepoch* (Floating point number) – Julian epoch (in format nnnn.nn)

Returns Julian date

Reference See `JD2epochJulian()`

Notes e.g. 1983.99863107 converts into 2445700.5 It's the inverse of function `JD2epochJulian`

obliquity1980 (*jd*)

What is the obliquity of the ecliptic at this Julian date? (IAU 1980 model)

Parameter *jd* (Floating point number) – Julian date

Returns Mean obliquity in degrees

Reference Explanatory Supplement to the Astronomical Almanac, P. Kenneth Seidelmann (ed), University Science Books (1992), Expression 3.222-1 (p114).

Notes The epoch is entered in Julian date and the time is calculated w.r.t. J2000.

The obliquity is the angle between the mean equator and ecliptic, or, between the ecliptic pole and mean celestial pole of date

obliquity2000 (*jd*)

What is the obliquity of the ecliptic at this Julian date? (IAU model 2000)

Parameter *jd* (Floating point number) – Julian date

Returns Mean obliquity in degrees

Reference Fukushima, T. 2003, AJ, 126,1 Kaplan, H., 2005, The IAU Resolutions on Astronomical Reference Systems, Time Scales, and Earth Rotation Models, United States Naval Observatory circular no. 179, http://aa.usno.navy.mil/publications/docs/Circular_179.pdf (page 44)

Notes The epoch is entered in Julian date and the time is calculated w.r.t. J2000.

The obliquity is the angle between the mean equator and ecliptic, or, between the ecliptic pole and mean celestial pole of date.

IAU2006precangles (*epoch*)

Calculate IAU 2000 precession angles for precession from input epoch to J2000.

Parameter *epoch* (Floating point number) – Julian epoch of observation.

Returns Angles ζ (zeta), z , θ (theta) in degrees to setup a rotation matrix to transform from J2000 to input epoch.

Reference Capitaine N. et al., IAU 2000 precession A&A 412, 567-586 (2003)

Notes Input are Julian epochs! $T = (jd - 2451545.0) / 36525.0$ Combined with $jd = Jepoch - 2000.0 * 365.25 + 2451545.0$ gives: (see module code at function *epochJulian2JD(epoch)*) $T = (epoch - 2000.0) / 100.0$

This function should be updated as soon as there are IAU2006 adopted angles to replace the angles used in this function.

Lieskeprecangles (*jd1*, *jd2*)

Calculate IAU 1976 precession angles for a precession of epoch corresponding to Julian date *jd1* to epoch corresponds to Julian date *jd2*.

Parameters

- *jd1* (Floating point number) – Julian date for start epoch
- *jd2* (Floating point number) – Julian date for end epoch

Returns Angles ζ (zeta), z , θ (theta) degrees

Reference Lieske, J.H., 1979. Astron. Astrophys., 73, 282. equations (6) & (7), p283.

Notes The ES (Explanatory Supplement to the Astronomical Almanac) lists for a IAU1976 precession from 1984, January 1d0h to J2000 the angles in **arcsec**: $\xi_a = 368.9985$, $z_e = 369.0188$ and $\theta_a = 320.7279$ Using the functions in this module, this can be calculated by applying:

```
1 >>> jd1 = celestial.JD(1984,1,1)
2 >>> jd2 = celestial.JD(2000,1,1.5)
3 >>> print celestial.Lieskeprecangles(jd1, jd2)
4 (0.10249958598931658, 0.10250522534285664, 0.089091092843880629)
5 >>> print [a*3600 for a in angles]
6 [368.99850956153966, 369.01881123428387, 320.72793423797026]
```

The function returns values in degrees, while literature values often are listed in seconds of arc.

Lieske's fit belongs to the so called Quasi-Linear Types Below a table with the precision (according to IAU SOFA):

- 1960AD to 2040AD: < 0.1"
- 1640AD to 2360AD: < 1"
- 500BC to 3000AD: < 3"
- 1200BC to 3900AD: > 10"
- < 4200BC or > 5600AD: > 100"
- < 6800BC or > 8200AD: > 1000"

Newcombprecangles (*epoch1*, *epoch2*)

Calculate precession angles for a precession in FK4, using Newcomb's method (Woolard and Clemence angles)

Parameters

- *epoch1* (Floating point number) – Besselian start epoch
- *epoch2* (Floating point number) – Besselian end epoch

Returns Angles ζ (zeta), z , θ (theta) degrees

Reference ES 3.214 p.106

Notes Newcomb's precession angles for old catalogs (FK4), see ES 3.214 p.106. Input are **Besselian epochs**! Adopted accumulated precession angles from equator and equinox at B1950 to 1984 January 1d 0h according to ES (table 3.214.1, p 107) are: `zeta=783.7092`, `z=783.8009` and `theta=681.3883` The Woolard and Clemence angles (derived in this routine) are: `zeta=783.70925`, `z=783.80093` and `theta=681.38830` (see same ES table as above).

This routine found (in seconds of arc): `zeta,z,theta = 783.709246271 783.800934641 681.388298284` for `t1 = 0.1` and `t2 = 0.133999566814` using the lines in the next example.

Examples From an interactive Python session:

```
>>> b1 = 1950.0
>>> b2 = celestial.epochs("F1984-01-01")[0]
>>> print [x*3600 for x in celestial.Newcombprecangles(b1, b2)]
[783.70924627097793, 783.80093464073127, 681.38829828393466]
```

6.6 Rotation matrices

MatrixEqB19502Gal()

Create matrix to convert equatorial fk4 coordinates (without e-terms) to IAU 1958 III,bII system of galactic coordinates.

Parameters None

Results 3x3 Matrix M as in $XYZ_{gal} = M * XYZ_{b1950}$

Reference

1. Blaauw, A., Gum C.S., Pawsey, J.L., Westerhout, G.: 1958,
2. Monthly Notices Roy. Astron. Soc. 121, 123,
3. Blaauw, A., 2007. Private communications.

Notes Original definitions from 1.:

- The new north galactic pole lies in the direction $\alpha = 12^h49^m$ (192.25 deg), $\delta = 27.4$ deg (equinox 1950.0).
- The new zero of longitude is the great semicircle originating at the new north galactic pole at the position angle $\theta = 123$ deg with respect to the equatorial pole for 1950.0.
- Longitude increases from 0 to 360 deg. The sense is such that, on the galactic equator increasing galactic longitude corresponds to increasing Right Ascension. Latitude increases from -90 deg through 0 deg to 90 deg at the new galactic pole.

Given the RA and Dec of the galactic pole, and using the Euler angles scheme:

```
M = rotZ(a3).rotY(a2).rotZ(a1)
```

We first rotate the spin vector of the XY plane about an angle $a1 = \alpha_{pole}$ and then rotate the spin vector in the XZ plane (i.e. around the Y axis) with an angle $a2 = 90 - \delta_{pole}$ to point it in the right declination.

Now think of a circle with the galactic pole as its center. The radius is equal to the distance between this center and the equatorial pole. The zero point now is on the circle and opposite to this pole.

We need to rotate along this circle (i.e. a rotation around the new Z-axis) in a way that the angle between the zero point and the equatorial pole is equal to 123 deg. So first we need to compensate for the 180 deg of the current zero longitude, opposite to the pole. Then we need to rotate about an angle 123 deg but in a way that increasing galactic longitude corresponds

to increasing Right Ascension which is opposite to the standard rotation of this circle (note that we rotated the original X axis about 192.25 deg). The last rotation angle therefore is $a_3=+180-123$:

```
M = rotZ(180-123.0)*rotY(90-27.4)*rotZ(192.25)
```

The composed rotation matrix is the same as in Slalib's 'ge50.f' and the matrix in eq. (32) of Murray (1989).

MatrixGal2Sgal()

Transform galactic to supergalactic coordinates

Parameters None

Returns Matrix M as in $XYZ_{\text{sgal}} = M * XYZ_{\text{gal}}$

Reference Lahav, O., The supergalactic plane revisited with the Optical Redshift Survey Mon. Not. R. Astron. Soc. 312, 166-176 (2000)

Notes The Supergalactic equator is conceptually defined by the plane of the local (Virgo-Hydra-Centaurus) supercluster, and the origin of supergalactic longitude is at the intersection of the supergalactic and galactic planes. (de Vaucouleurs)

North SG pole at $l=47.37$ deg, $b=6.32$ deg. Node at $l=137.37$, $sgl=0$ (inclination 83.68 deg).

Older references give for the position of the SG node 137.29 which differs from 137.37 deg in the official definition.

For the rotation matrix we chose the scheme $R_z.R_y.R_z$. Then first we rotate about 47.37 degrees along the Z-axis followed by a rotation about 90-6.32 degrees is needed to set the pole to the right declination. The new plane intersects the old one at two positions. One of them is $l=137.37$, $b=0$ (in galactic coordinates). If we want this to be $sgl=0$ we have to rotate this plane along the new Z-axis about an angle of 90 degrees. So the composed rotation matrix is:

```
M = Rotz(90)*Roty(90-6.32)*Rotz(47.37)
```

MatrixEq2Ecl(epoch, S1)

Calculate a rotation matrix to convert equatorial coordinates to ecliptical coordinates

Parameters

- *epoch* (Floating point number) – Epoch of the equator and equinox of date
- *S1* (Integer) – equatorial system to determine if one entered epoch in B or J coordinates.

Returns 3x3 Matrix M as in $XYZ_{\text{ecl}} = M * XYZ_{\text{eq}}$

Reference Representations of celestial coordinates in FITS, Calabretta. M.R., & Greisen, E.W., (2002) Astronomy & Astrophysics, 395, 1077-1122. <http://www.atnf.csiro.au/people/mcalabre/WCS/ccs.pdf>

Notes

1. The origin for ecliptic longitude is the vernal equinox. Therefore the coordinates of a fixed object is subject to shifts due to precession. The rotation matrix uses the obliquity to do the conversion to the wanted ecliptic coordinates. So we always need to enter an epoch. Usually this is J2000, but it can also be the epoch of date. The additional reference system indicates whether we need a Besselian or a Julian epoch.
2. In the FITS paper of Calabretta and Greisen (2002), one observes the following relations to FITS:

-Keyword RADESYSa sets the catalog system FK4, FK4-NO-E or FK5 This applies to equatorial and ecliptical coordinates with the exception of FK4-NO-E.

-FK4 coordinates are not strictly spherical since they include a contribution from the elliptic terms of aberration, the so-called e-terms which amount to max. 343 milliarcsec. FITS paper: *'Strictly speaking, therefore, a map obtained from, say, a radio synthesis telescope, should be regarded as FK4-NO-E unless it has been appropriately re-sampled or a distortion correction provided. In common usage, however, CRVALia for such maps is usually given in FK4 coordinates. In doing so, the e-terms are effectively corrected to first order only.'* (See also ES, eq. 3.531-1 page 170).

-Keyword EQUINOX sets the epoch of the mean equator and equinox.

-Keyword EPOCH is often used in older FITS files. It is a deprecated keyword and should be replaced by EQUINOX. It does not require keyword RADESYS. From its value we derive whether the reference system is FK4 or FK5 (the marker value is 1984.0)

-Ecliptic coordinates require the epoch of the equator and equinox of date. This will be taken as the time of observation rather than EQUINOX.

FITS paper: *'The time of observation may also be required for other astrometric purposes in addition to the usual astrophysical uses, for example, to specify when the mean place was correct in accounting for proper motion, including "fictitious" proper motions in the conversion between the FK4 and FK5 systems. The old *DATE-OBS keyword may be used for this purpose. However, to provide a more convenient specification we here introduce the new keyword MJD-OBS'.**

So MJD-OBS is the modified Julian Date (JD - 2400000.5) of the start of the observation.

- Equatorial to ecliptic transformations use the time dependent obliquity of the equator (also known as the obliquity of the ecliptic). Again, start with:

$$M = \text{rotZ}(0) \cdot \text{rotX}(\text{eps}) \cdot \text{rotZ}(0) = E \cdot \text{rotX}(\text{eps}) \cdot E = \text{rotX}(\text{eps})$$

In fact this is only a rotation around the X axis

FK42FK5Matrix (*t=None*)

Create a matrix to precess from B1950 in FK4 to J2000 in FK5 following to Murray's (1989) procedure.

Parameter *t* (Floating point number) – Besselian epoch as epoch of observation.

Returns 3x3 matrix M as in $XYZ_{fk5} = M \cdot XYZ_{fk4}$

Reference

- Murray, C.A. The Transformation of coordinates between the systems B1950.0 and J2000.0, and the principal galactic axis referred to J2000.0, Astronomy and Astrophysics (ISSN 0004-6361), vol. 218, no. 1-2, July 1989, p. 325-329.
- Poppe P.C.R., Martin, V.A.F., Sobre as Bases de Referencia Celeste SitientibusSerie Ciencias Fisicas

Notes Murray precesses from B1950 to J2000 using a precession matrix by Lieske. Then applies the equinox correction and ends up with a transformation matrix $X(0)$ as given in this function.

In Murray's article it is proven that using the procedure as described in the article, $r_{fk5} = X(0) \cdot r_{fk4}$ for extra galactic sources where we assumed that the proper motion in FK5 is zero. This procedure is independent of the epoch of observation. Note that the matrix is not a rotation matrix.

FK4 is not an inertial coordinate frame (because of the error in precession and the motion of the equinox. This has consequences for the proper motions. e.g. a source with zero proper motion in FK5 has a fictitious proper motion in FK4. This affects the actual positions in a way that the correction is bigger if the epoch of observation is further away from 1950.0 The focus of this library is on data of which we do not have information about the proper

motions. So for positions of which we allow non zero proper motion in FK5 one needs to supply the epoch of observation.

Examples Print the difference between the rotation matrix for 1970 and 1980:

```
1 >>> M1 = celestial.FK42FK5Matrix(1970)
2 >>> M2 = celestial.FK42FK5Matrix(1980)
3 >>> M2 - M1
4 matrix([[ -2.64546940e-10,  -1.15396722e-07,   2.11108953e-07],
5         [  1.15403817e-07,  -1.29040234e-09,   2.36016437e-09],
6         [ -2.11125281e-07,  -5.60232514e-10,   1.02585540e-09]])
```

ICRS2FK5Matrix()

Create a rotation matrix to convert a position from ICRS to fk5, J2000

Parameters None

Returns 3x3 rotation matrix M as in $XYZ_{fk5} = M * XYZ_{icrs}$

Reference Kaplan G.H., The IAU Resolutions on Astronomical Reference systems, Time scales, and Earth Rotation Models, US Naval Observatory, Circular No. 179

Notes Return a matrix that converts a position vector in ICRS to FK5, J2000. We do not use the first or second order approximations given in the reference, but use the three rotation matrices from the same paper to obtain the exact result:

$$M = \text{rotX}(-\eta a0) * \text{rotY}(\xi i0) * \text{rotZ}(da0)$$

$\eta a0 = -19.9$ mas, $\xi i0 = 9.1$ mas and $da0 = -22.9$ mas

ICRS2J2000Matrix()

Return a rotation matrix for conversion of a position in the ICRS to the dynamical reference system based on the dynamical mean equator and equinox of J2000.0 (called the dynamical J2000 system)

Parameters None

Returns Rotation matrix to transform positions from ICRS to dyn J2000

Reference

- Hilton and Hohenkerk (2004), Astronomy and Astrophysics 413, 765-770
- Kaplan G.H., The IAU Resolutions on Astronomical Reference systems, Time scales, and Earth Rotation Models, US Naval Observatory, Circular No. 179

Notes Return a matrix that converts a position vector in ICRS to Dyn. J2000. We do not use the first or second order approximations given in the reference, but use the three rotation matrices to obtain the exact result:

$$M = \text{rotX}(-\eta a0) * \text{rotY}(\xi i0) * \text{rotZ}(da0)$$

$\eta a0 = -6.8192$ mas, $\xi i0 = -16.617$ mas and $da0 = -14.6$ mas

JMatrixEpoch12Epoch2(Jepoch1, Jepoch2)

Precession from one epoch to another in the fk5 system. It uses `Lieskepreangles()` to calculate the precession angles.

Parameters

- *Jepoch1* (Floating point number) – Julian start epoch
- *Jepoch2* (Floating point number) – Julian epoch to precess to.

Returns 3x3 rotation matrix M as in $XYZ_{epoch2} = M * XYZ_{epoch1}$

Reference Seidelman, P.K., 1992. Explanatory Supplement to the Astronomical Almanac. University Science Books, Mill Valley. 3.214 p 106

Notes The precession matrix is:

$$M = \text{rotZ}(-z) . \text{rotY}(+\theta) . \text{rotZ}(-\zeta)$$

BMatrixEpoch12Epoch2 (*Bepoch1*, *Bepoch2*)

Precession from one epoch to another in the fk4 system. It uses `Newcombprecangles()` to calculate the precession angles.

Parameters

- *Bepoch1* (Floating point number) – Besselian start epoch
- *Bepoch2* (Floating point number) – Besselian epoch to precess to.

Returns 3x3 rotation matrix M as in $XYZ_{epoch2} = M * XYZ_{epoch1}$

Reference Seidelman, P.K., 1992. Explanatory Supplement to the Astronomical Almanac. University Science Books, Mill Valley. 3.214 p 106

Notes The precession matrix is:

$$M = \text{rotZ}(-z) . \text{rotY}(+\theta) . \text{rotZ}(-\zeta)$$

IAU2006MatrixEpoch12Epoch2 (*epoch1*, *epoch2*)

Create a rotation matrix for a precession based on IAU 2000/2006 expressions, see function `IAU2006precangles()`

Parameters

- *epoch1* (Floating point number) – Julian start epoch
- *epoch2* (Floating point number) – Julian epoch to precess to.

Returns Matrix to transform equatorial coordinates from epoch1 to epoch2 as in $XYZ_{epoch2} = M * XYZ_{epoch1}$

Reference Capitaine N. et al.: IAU 2000 precession A&A 412, 567-586 (2003)

Notes Note that we apply this precession only to equatorial coordinates in the system of dynamical J2000 coordinates. When converting from ICRS coordinates this means applying a frame bias. Therefore the angles differ from the precession Fukushima-Williams angles (IAU 2006)

The precession matrix is:

$$M = \text{rotZ}(-z) . \text{rotY}(+\theta) . \text{rotZ}(-\zeta)$$

MatrixEpoch12Epoch2 (*epoch1*, *epoch2*, *S1*, *S2*, *epobs=None*)

Helper function for `skymatrix()`. It handles precession and the transformation between **equatorial** systems. This function includes also conversions between reference systems.

Parameters

- *epoch1* (Floating point number) – Epoch belonging to system S1 depending on the reference system either Besselian or Julian.
- *epoch2* – Epoch belonging to system S2 depending on the reference system either Besselian or Julian.
- *S1* (Integer) – Input reference system
- *S2* (Integer) – Output referencesystem
- *epobs* (Floating point number) – Epoch of observation. Only valid for conversions between FK4 and FK5.

Returns Rotation matrix to transform a position in one of the reference systems *S1* with *epoch1* to an equatorial system with equator and equinox at *epoch2* in reference system *S2*.

Notes Return matrix to transform equatorial coordinates from *epoch1* to *epoch2* in either reference system FK4 or FK5. Or transform from epoch, FK4 or FK5 to ICRS or J2000 vice versa. Note that each transformation between FK4 and one of the other reference systems involves a conversion to FK5 and therefore the epoch of observation will be involved.

Note that if no systems are entered and the one epoch is > 1984 and the other < 1984, then the transformation involves both sky reference systems FK4 and FK5.

Examples Calculate rotation matrix for a conversion between FK4, epoch 1940 to FK5, epoch 1960, while the date of observation was 1950.

```
1 >>> from kapteyn import celestial
2 >>> celestial.MatrixEpoch2Epoch2(1940, 1960, celestial.fk4, celestial.fk5, 1950)
3 matrix([[ 9.99988107e-01, -4.47301372e-03, -1.94362889e-03],
4         [ 4.47301372e-03,  9.99989996e-01, -4.34712255e-06],
5         [ 1.94362889e-03, -4.34680782e-06,  9.99998111e-01]])
```

6.7 Functions related to E-terms

getEterms (*epoch*)

Compute the E-terms (elliptic terms of aberration) for a given epoch.

Parameter *epoch* (Floating point number) – A **Besselian** epoch

Returns A tuple containing the e-terms vector (*DeltaD,DeltaC,DeltaC.tan(e0)*)

Reference Seidelman, P.K., 1992. Explanatory Supplement to the Astronomical Almanac. University Science Books, Mill Valley

Notes The method is described on page 170/171 of the ES. One needs to process the e-terms for the appropriate epoch This routine returns the e-term vector for arbitrary epoch.

addEterms (*xyz, a=None*)

Add the elliptic component of annual aberration when the result must be a catalogue fk4 position.

Parameters

- *xyz* (NumPy (n,2) matrix) – Cartesian position(s) converted from lonlat = [(a1,d1),(a2,d2), ..., (an,dn)] → xyz = [(x1,y1,z1), (x2,y2,z2), ..., (xn,yn,zn)]
- *a* (Tuple with 3 floating point numbers) – E-terms vector (as returned by getEterms())
If input *a* is omitted (i.e. *a == None*), the e-terms for 1950 will be substituted.

Result Apparent place, NumPy (n,2) matrix

Reference

- Seidelman, P.K., 1992. Explanatory Supplement to the Astronomical Almanac. University Science Books, Mill Valley.
- Yallop et al, Transformation of mean star places, AJ, 1989, vol 97, page 274
- Stumpff, On the relation between Classical and Relativistic Theory of Stellar Aberration, Astron, Astrophys, 84, 257-259 (1980)

Notes There is a so called ecliptic component in the stellar aberration. This vector depends on the epoch at which we want to process these terms. It corresponds to the component of the earth's velocity perpendicular to the major axis of the ellipse in the ecliptic. The E-term corrections are as follows. A catalog FK4 position include corrections for elliptic terms of aberration. These positions are apparent places. For precession and/or rotations to other sky systems, one processes only mean places. So to get a mean place, one has to remove the E-terms vector. The ES suggests for the removal to use a decompositions of the E-term vector along the unit circle to get the approximate new vector, which has almost the correct angle and has almost length 1. The advantage is that when we add the E-term

vector to this new vector, we obtain a new vector with the original angle, but with a length unequal to 1, which makes it suitable for closure tests. However, the procedure can be made more rigorous: For the subtraction we subtract the E-term vector from the start vector and normalize it afterwards. Then we have an exact new angle (opposed to the approximation in the ES). The procedure to go from a vector in the mean place system to a vector in the system of apparent places is a bit more complicated: Find a value for lambda so that the current vector is adjusted in length so that adding the e-term vector gives a new vector with length 1. This is by definition the new vector with the right angle. For more information, see the background information in [Background information module celestial](#).

removeEterms (*xyz*, *a=None*)

Remove the elliptic component of annual aberration when this is included in a catalogue fk4 position.

Parameters

- *xyz* (NumPy (n,2) matrix) – Cartesian position(s) converted from lonlat = [(a1,d1),(a2,d2), ..., (an,dn)] → xyz = [(x1,y1,z1), (x2,y2,z2), ..., (xn,yn,zn)]
- *a* (Tuple with 3 floating point numbers) – E-terms vector (as returned by `getEterms()`)
If input *a* is omitted (`= None`), the e-terms for 1950 will be substituted.

Result Mean place, NumPy (n,2) matrix

Notes Return a new position where the elliptic terms of aberration are removed i.e. convert a apparent position from a catalog to a mean place. The effects of ecliptic aberration were included in the catalog positions to facilitate telescope pointing. See also notes at ‘addE-terms’.

MODULE WCSGRAT

A graticule is a system of crossing lines on a map representing positions of which one coordinate is constant. For a spatial map it consists of parallels of latitude and meridians of longitude as defined by a given projection.

This module is used to set up such graticules and labels for the selected world coordinate system. It plots the results with plotting library [Matplotlib](#).

Besides spatial axes, it supports also spectral axes and a mix of both (e.g. position-velocity diagrams). It deals with data dimensions > 2 by allowing arbitrary selections of two axes. The transformations between pixel coordinates and world coordinates are based on module `wcs` which is a Python binding for Mark R. Calabretta's library [WCSLIB](#). >From [WCSLIB](#) we use only the core transformation routines. Header parsing is done with module `wcs`.

Axes types that are not recognized by this software is treated as being linear. The axes types correspond with keywords `CTYPEn` in a FITS file. The information from a FITS file is retrieved by module [PyFITS](#)

See Also:

Tutorial material with code examples:

- Tutorial `maputils` module which contains many examples with source code, see [Tutorial maputils module](#).
- Figure gallery 'all sky plots' with many examples of Graticule constructors, see [All Sky plots](#).

7.1 Module level data

left, bottom, right, top The variables `left`, `bottom`, `right` and `top` are equivalent to the strings "`left`", "`bottom`", "`right`" and "`top`" and are used as identifiers for plot axes.

native, notnative, bothticks, noticks The variables `native`, `notnative`, `bothticks`, `noticks` correspond to the numbers 0, 1, 2 and 3 and represent modes to make ticks along an axis visible or invisible. Ticks along an axis can represent both world coordinate types (e.g. when a map is rotated). Sometimes one wants to allow this and sometimes not.

Tick mode	Description
native	Show only ticks that are native to the coordinate axis. Do not allow ticks that correspond to the axis for which a constant value applies. So, for example, in a RA-DEC map which is rotated 45 degrees we want only Right Ascensions along the x-axis.
notnative	Plot the ticks that are not native to the coordinate axis. So, for example, in a RA-DEC map which is rotated 45 degrees we want only Declinations along the x-axis.
bothticks	Allow both type of ticks along a plot axis
noticks	Do not allow any tick to be plotted.

7.2 Functions

gethmsdms (*a, prec, axtype, skysys, eqlon=None*)

Given a number in degrees and an axis type in *axtype* equal to 'longitude' or 'latitude', calculate and return

the parts of its sexagesimal representation, i.e. hours or degrees, minutes and seconds. Also return the fractional seconds and the sign if the input was a value at negative latitude. The value for *skysys* sets the formatting to hours/minutes/seconds if it represents an equatorial system.

Parameters

- *a* (Floating point) – The longitude or latitude in degrees.
- *prec* (Integer) – The number of decimals in the seconds
- *axtype* (String) – One of ‘longitude’ or ‘latitude’
- *skysys* (Integer) – The sky system

Returns tuple: (Ihours, Ideg, Imin, Isec, Fsec, sign) which represent Integer values for the hours, degrees, minutes and seconds. *Fsec* is the fractional part of the seconds. Element *sign* is -1 for negative latitudes and +1 for positive latitudes.

makelabel (*hmsdms*, *Hlab*, *Dlab*, *Mlab*, *Slab*, *prec*, *fmt*, *tex*)

From the output of function *gethmsdms* and some Booleans, this function creates a label in plain text or in TeX. The Booleans set a flag whether a field (hours, degrees, minutes or seconds) should be printed or not. The *fmt* parameter is used if it does not contain the percentage character (%) but instead contains characters from the set HDMS. A capital overrules the corresponding Boolean value, so if *fmt='HMS'*, the values for *Hlab*, *Mlab* and *Slab* are all set to True.

Parameters

- *hmsdms* (Tuple with integer and floating point numbers) – The output of function `wcsgrat.gethmsdms()`
- *Hlab* – If False, there is no need to print the hours
- *Dlab* – If False, there is no need to print the degrees
- *Mlab* – If False, there is no need to print the minutes
- *Slab* – If False, there is no need to print the seconds
- *fmt* (String) – String containing a combination of the characters ['H', 'D', 'M', 'S', '.', 'h', 'd', 'm', 's'] A capital sets the corresponding input Boolean (*Hlab*, *Dlab*, etc.) to True. A dot starts to set the precision. The number of characters after the dot set the precision itself. A character that is not a capital sets the corresponding input Boolean (*Hlab*, *Dlab*, etc.) to False. This is a bit dangerous because with this option one can suppress fields to be printed that contain a value unequal to zero. It is applied if you want to suppress e.g. seconds if all the seconds in your label are 0.0. The suppression of printing minutes is overruled if hours (or degrees) and seconds are required. Otherwise we could end up with non standard labels (e.g. 2h30s).
- *tex* (Boolean) – If True, then format the labels in LaTeX.

Returns *lab*, a label in either hms or dms in plain text or in LaTeX format.

Examples

```
>>> # Set the format in Hours, minutes and seconds with a precision
>>> # of three. The suppression of minutes will not work here:
>>> grat.setp_tick(wcsaxis=0, fmt="HmS.SSS")

>>> # The same effect is obtained with:
>>> grat.setp_tick(wcsaxis=0, fmt="HmS.###")

>>> # Let the system determine whether seconds are printed
>>> # but make sure that degrees and minutes are included:
>>> grat.setp_tick(wcsaxis=1, fmt="DM")
```

```
>>> # If we know that all minutes and seconds in our labels are 0.0
>>> # and we want only the hours to be printed, then use:
>>> grat.setp_tick(wcsaxis=0, fmt="Hms")

>>> grat.setp_tick(wcsaxis=0, fmt="Dms")
>>> # Plot labels in Degrees even if the axis is an equatorial longitude.
```

7.3 Class Graticule

class Graticule (*header=None, graticuledata=None, axnum=None, pxlim=None, pylim=None, mixpix=None, spectrans=None, skyout=None, alter=", wxlim=None, wylim=None, boxsamples=5000, startx=None, starty=None, deltax=None, deltax=None, skipx=False, skipy=False, gridsamples=1000, labelsintex=True, offsetx=None, offsety=None, unitsex=None, unitsey=None*)

Creates an object that defines a graticule A (spatial) graticule consists of parallels and meridians. We extend this to a general grid so we can cover every type of map (e.g. position velocity maps).

Parameters

- *header* (Python dictionary or FITS header object (pyfits.NP_pyfits.HDUList)) – Is a Python dictionary or dictionary-like object containing FITS-style keys and values, e.g. a header object from PyFITS. Python dictionaries are used for debugging, or plotting experiments or when you need to define a projection system from scratch.
- *graticuledata* (Object with some required attributes) – This is a helper object. It can be any object as long it has attributes:

- *header*
- *axnum*
- *pxlim*
- *pylim*
- *mixpix*
- *spectrans*

Software that interfaces with a user to get data and relevant properties could/should produce objects which have at least values for the attributes listed above. Then these objects could be used as a shortcut parameter.

- *axnum* (None, Integer or sequence of Integers) – This parameter sets which FITS axis corresponds to the x-axis of your graticule plot rectangle and which one corresponds to the y-axis (see also description at *pxlim* and *pylim*). The first axis in a FITS file is axis 1. If *axnum* set to *None* then the default FITS axes will be 1 and 2. With a sequence you can set different FITS axes like *axnum=(1, 3)* Then the input is a tuple or a list.
- *pxlim* (None or exactly 2 Integers) – The values of this parameter together with the values in *pylim* define a rectangular frame. The intersections of graticule lines with this frame are the positions where want to plot a tick mark and write a label that gives the position as a formatted string. Further, the limits in pixels are used to set the step size when a graticule line is sampled. This step size then is used to distinguish a valid step from a jump (e.g. from 180-delta degrees to 180+delta degrees which can jump from one side in the plot to the other side). To prevent a jump in a plot, the graticule line is splitted into line pieces without jumps. The default of *pxlim* is copied from the header value. FITS data starts to address the pixels with 1 and the last pixel is given by FITS keyword *NAXISn*. Note that internally the enclosing rectangle in pixels is enlarged with 0.5 pixel in all directions. This enables a correct overlay on an image where the pixels have a size.

- *pylim* (*None* or exactly 2 Integers) – See description at `pxlim`. The range is along the y-axis.
- *mixpix* (*None* or 1 Integer) – For maps with only 1 spatial coordinate we need to define the pixel that sets the spatial value on the matching spatial axis. If its value is *None* then the value of *CRPIXn* of the matching axis from the header is taken as default.
- *spectrans* (String) – The spectral translation. For spectral axes it is usually possible to convert to another representation. For instance one can ‘translate’ a frequency into a velocity which is one of the types: VOPT-F2W, VRAD, VELO-F2V (for optical, radio and radial velocities). See also the article [Representations of spectral coordinates in FITS](#) by Greisen, Calabretta, Valdes & Allen. Module *maputils* from the Kapteyn Package provides a method that creates a list with possible spectral translations given an arbitrary header. The spectral translation should be followed by a code (e.g. as in ‘VOPT-F2W’) which sets the conversion algorithm. If you don’t know this beforehand, you can either append the string ‘-???’ or try your translation without this coding. Then this module tries to find the appropriate code itself.
- *skyout* (*None*, one Integer or a tuple with a sky definition) – A single number or a tuple which specifies the celestial system. The tuple is laid out as follows: (sky system, equinox, reference system, epoch of observation). Predefined are the systems:
 - `wcs.equatorial`
 - `wcs.ecliptic`,
 - `wcs.galactic`
 - `wcs.supergalactic`

or the minimal matched string versions of these values.

Predefined reference systems are:

- `wcs.fk4`,
- `wcs.fk4_no_e`,
- `wcs.fk5`,
- `wcs.icrs`,
- `wcs.j2000`

or the minimal matched string versions of these values.

Prefixes for epoch data are:

Prefix	Description	Example
B	Besselian epoch	‘B 1950’, ‘b1950’, ‘B1983.5’, ‘-B1100
J	Julian epoch	‘j2000.7’, ‘J 2000’, ‘-j100.0’
JD	Julian Date	‘JD2450123.7’
MJD	Modified Julian Day	‘mJD 24034’, ‘MJD50123.2’
RJD	Reduced Julian Day	‘rJD50123.2’, ‘Rjd 23433’
F	DD/MM/YY (old FITS)	‘F29/11/57’
F	YYYY-MM-DD	‘F2000-01-01’
F	YYYY-MM-DDTHH:MM:SS	‘F2002-04-04T09:42:42.1’

See the documentation of module `celestial` for more details. Example of a sky definition:

```
skyout = (wcs.equatorial, wcs.fk4_no_e, 'B1950')
```

- *alter* (Character) – A character from ‘A’ through ‘Z’, indicating an alternative WCS axis description from a FITS header.

- *wxlim* (*None* or exactly two floating point numbers) – Two numbers in units of the x-axis. For spatial axes this is usually in degrees. The numbers are the limits of an interval for which graticules will be calculated. If these values are omitted, defaults will be calculated. Then random positions in pixels are converted to world coordinates and the greatest gap in these coordinates is calculated. The end- and start point of the gap are the start- and end point of the range(s) in world coordinates. It is not enough to transform only the limits in pixels because a maximum or minimum in world coordinates could be located on arbitrary pixel positions depending on the projection.
- *wylim* (*None* or exactly two floating point numbers) – See *wxlim*, but now applied for the y-axis
- *boxsamples* (Integer) – Number of random pixel positions within a box with limits *pxlim* and *pylim* for which world coordinates are calculated to get an estimate of the range in world coordinates (see description at *wxlim*). The default is listed in the argument list of this method. If speed is essential one can try smaller numbers than the default.
- *startx* (*None* or 1 floating point number or a sequence of floating point numbers or a string.) – If one value is given then this is the first graticule line that has a constant x **world coordinate** equal to *startx*. The other values will be calculated, either with distance *deltax* between them or with a default distance calculated by this method. If *None* is set, then a suitable value will be calculated. For longitudes and latitudes the parameter can also be a string representing a sexagesimal number. The syntax is explained in `positions.parsehmsdms()`.
- *starty* (*None* or 1 floating point number or a sequence of floating point numbers or a string.) – [None, one value, sequence] Same for the graticule line with constant y world coordinate equal to *starty*.
- *deltax* (*None* or a floating point number) – Step in **world coordinates** along the x-axis between two subsequent graticule lines.
- *deltay* (*None* or a floating point number) – Same as *deltax* but now as step in y direction.
- *skipx* (Boolean) – Do not calculate the graticule lines with the constant world coordinate that is associated with the x-axis.
- *skipy* (Boolean) – The same as *skipx* but now associated with the y-axis.
- *gridsamples* (Integer) – Number of positions on a graticule line for which a pixel position is calculated and stored as part of the graticule line. If *None* is set then the default is used (see the argument list of this method).
- *labelsintex* (Boolean) – The default is that all tick labels are formatted for LaTeX. These are not the axes labels. If you want to format these in LaTeX then you need to set them explicitly as in:

```
>>> grat.setp_axislabel("bottom",
    label=r"$\mathrm{Right\ Ascension\ (2000)}$",
    fontsize=14) ``
```

Printing your axis labels in LaTeX limits the number of Matplotlib properties that one can set.

- *offsetx* (*None* or Boolean) – Change the default mode which sets either plotting the labels for the given -or calculated world coordinates or plotting labels which represent constant offsets with respect to a given starting point. The offset mode is default for plots with mixed axes, i.e. with only one spatial axis. In spatial maps this offset mode is not very useful to plot the graticule lines because these lines are plotted at a constant world coordinate and do not know about offsets. The offset axes correspond to the pixel positions of start- and endpoint of the left and bottom axes and the start point of the offsets (value 0) is at the centre of the axis.
- *offsety* (*None* or Boolean) – Same as *offsetx* but now for the left plot axis.

- *unitsx* (String) – Units for first offset axis
- *unitsy* (String) – Units for second offset axis

Raises

ValueError *Could not find enough (>1) valid world coordinates in this map!* User wanted to let the constructor estimate what the ranges in world coordinates are for this header, but only zero or one coordinate could be found.

ValueError *Need data with at least two axes* The header describes zero or one axes. For a graticule plot we need at least two axes.

ValueError *Need two axis numbers to create a graticule* The *axnum* parameter needs exactly two values.

ValueError *Need two different axis numbers* A user/programmer entered two identical axis numbers. Graticules need two different axes.

ValueError *pxlim needs to be of type tuple or list* Check type.

ValueError *pxlim must have two elements* Number must be exactly 2.

ValueError *pylim needs to be of type tuple or list* Check type.

ValueError *pylim must have two elements* Number must be exactly 2.

ValueError *Could not find a grid for the missing spatial axis* The specification in *axnum* corresponds to a map with only one spatial axis. If parameter *mixmap* is omitted then the constructor tries to find a suitable value from the (FITS) header. It reads *CRPIXn* where n is the appropriate axis number. If nothing could be found in the header then this exception will be raised.

ValueError *Could not find a matching spatial axis pair* The specification in *axnum* corresponds to a map with only one spatial axis. A We need the missing spatial axis to find a matching world coordinate, but a matching axis could not be found in the header.

ValueError *wxlim needs to be of type tuple or list* Check type.

ValueError *wxlim must have two elements* Number must be exactly 2.

ValueError *wylim needs to be of type tuple or list* Check type.

ValueError *wylim must have two elements* Number must be exactly 2.

ValueError *boxsamples < 2: Need at least two samples to find limits* There is a minimum number of random positions we have to calculate to get an impression of the axis limits in world coordinates.

ValueError *Number of samples along graticule line must be >= 2 to avoid a step size of zero* The value of parameter *gridsamples* is too low. Low values give distorted graticule lines. Hogher values (like the default) give smooth results.

Returns A graticule object. This object contains the line pieces needed to draw the graticule and the ticks (positions, text and axis number). The basis method to reveal this data (necessary if you want to make a plot yourself) is described in the following example:

```
graticule = wcsgrat.Graticule(header)
for gridline in graticule:
    print "\nThis gridline belongs to axis", gridline.wcsaxis
    print "Axis type: %s. Sky system %s:" % (gridline.axtype, gridline.skysys)
    for t in gridline.ticks:
        print "tick x,y:", t.x, t.y
        print "tick label:", t.labval
        print "tick on axis:", t.axisnr
    for line in gridline.linepieces:
        print "line piece has %d elements" % len(line[0])
```

Note: A Graticule object has a string representation and can therefore be easily inspected with Python's **print** statement.

Attributes:

axes

Read the PLOTaxis class documentation. Four PLOTaxis instances, one for each axis of the rectangular frame in pixels set by *xplim* and *pylim*. If your graticule object is called **grat** then the four axes are accessed with:

- `grat.axes[wcsgrat.left]`
- `grat.axes[wcsgrat.bottom]`
- `grat.axes[wcsgrat.right]`
- `grat.axes[wcsgrat.top]`

Usually these attributes are set with method `setp_plotaxis()`.

Examples:

```
grat.axes[wcsgrat.left].mode = 1
grat.axes[wcsgrat.bottom].label = 'Longitude / Latitude'
grat.axes[wcsgrat.bottom].mode = 2
grat.axes[wcsgrat.right].mode = 0
```

PLOTaxis modes are:

- 0: ticks native to axis type only
- 1: Only the tick that is not native to axis type
- 2: both types of ticks (map could be rotated)
- 3: no ticks

The default values depend on how many ticks, native to the plot axis, are found. If this is < 2 then we allow both native and not native ticks along all plot axes.

pxlim

The limits of the map in pixels along the x-axis. This value is either set in the constructor or calculated. The default is `[1,NAXISn]`. The attribute is meant as a read-only attribute.

pylim:

Same for the y-axis.

wxlim

The limits of the map in world coordinates for the x-axis either set in the constructor or calculated (i.e. estimated) by this method. The attribute is meant as a read-only attribute.

wylim

Same for the y-axis

xaxnum

The (FITS) axis number associated with the x-axis. Note that axis numbers in FITS start with 1. If these numbers are not given as argument for the constructor then `xaxnum=1` is assumed. The attribute is meant as a read-only attribute.

yaxnum

Same for the y-axis. Default: `yaxnum=2`

gmap

The wcs projection object for this graticule. See the *wcs* module document for more information.

mixpix

The pixel on the matching spatial axis for maps with only one spatial axis. This attribute is meant as a read-only attribute.

xstarts

World coordinates associated with the x-axis which set the constant value of a graticule line as calculated when the object is initialized. This attribute is meant as a read-only attribute.

ystarts

Same for the y-axis

skyout

Unformatted copy of input parameter *skyout*

spectrans

Unformatted copy of input parameter *spectrans*

Examples Example to show how to use a custom made header to create a graticule object.

Usually one uses this option to create **all sky** plots. It is also a useful tool for experiments.:

```
1 #1. A minimal header for an all sky plot
2 header = {'NAXIS' : 2, 'NAXIS1' : 100, 'NAXIS2' : 80,
3           'CTYPE1' : 'RA---AZP', 'CRVAL1' : 0,
4           'CRPIX1' : 50, 'CUNIT1' : 'deg', 'CDELT1' : -5.0,
5           'CTYPE2' : 'DEC--AZP',
6           'CRVAL2' : 0, 'CRPIX2' : 40, 'CUNIT2' : 'deg',
7           'CDELT2' : 5.0,
8           'PV2_1' : mu, 'PV2_2' : gamma,
9           }
10 grat = wcsgrat.Graticule(header)
```

Use module **PyFITS** to read a header from a FITS file:

```
1 #2. A header from a FITS file 'test.fits'
2 import pyfits
3 hdulist = pyfits.open('test.fits')
4 header = hdulist[0].header
5 grat = wcsgrat.Graticule(header)
```

Select the axes for the graticules. Note that the order of the axes should be the same as the order of axes in the image where you want to plot the graticule. If necessary one can swap the graticule plot axes with input parameter *axnum*:

```
#3. Swap x and y- axis in a FITS file
grat = wcsgrat.Graticule(header, axnum= (2,1))
```

For data with more than two axes, one can select the axes with input parameter *axnum*:

```
#4. For a FITS file with axes (RA,DEC,FREQ)
# create a graticule for the FREQ,RA axes:
grat = wcsgrat.Graticule(header, axnum=(3,1))
```

Use sexagesimal numbers for *startx/starty*:

```
#5. Sexagesimal input
grat = wcsgrat.Graticule(..., startx="7h59m30s", starty="-10d0m30s")
```

Methods which set (plot) attributes:

setp_tick (*wcsaxis=None, plotaxis=None, position=None, tol=9.999999999999998e-13, fmt=None, fun=None, tex=None, markerdict={}, **kwargs*)

Set (plot) attributes for a wcs tick label. A tick is identified by the type of grid line it belongs to, and/or the plot axis for which it defines an intersection and/or a position which corresponds to the constant value of the graticule line. All these parameters are valid with none, one or a sequence of values.

Warning: If no value for *wcsaxis*, *plotaxis* or *position* is entered then this method applies the parameter setting on all the wcs axes.

Parameters

- *wcsaxis* (*None*, 0, 1 or tuple with both) – Values are 0 or 1, corresponding to the first and second world coordinate types. Note that *wcsaxis=0* corresponds to the first element in the axis permutation array given in parameter *axnum*.
- *plotaxis* (One or more integers between 0 and 3.) – Accepted values are ‘None’, 0, 1, 2, 3 or a sequence of these numbers, to represent the left, bottom, right and top axis of the enclosing rectangle that represents the limits in pixel coordinates.
- *position* (*None* or one or a sequence of floating point numbers) – Accepted are *None*, or one or more values representing the constant value of the graticule line in world coordinates. These positions are used to identify individual graticule lines so that each line can have its own properties. The input can also be a string that represents a sexagesimal number.
- *tol* (Floating point number) – If a value > 0 is given, the gridline with the constant value closest to a given position within distance ‘tol’ gets updated attributes.
- *fmt* (String) – A string that formats the tick value e.g. `fmt="%10.5f"` in the Python way, or a string that contains no percentage character (%) but a format to set the output of sexagesimal numbers e.g. `fmt='HMs'`. The characters in the format either force (uppercase) a field to be printed, or it suppresses (lowercase) a field to be printed. See also the examples at `wcsgrat.make_label()`.
- *fun* (Python function or Lambda expression) – An external function which will be used to convert the tick value e.g. to convert velocities from m/s to km/s. See also example 2 below.
- *tex* (Boolean) – Interpret the format in *fmt* as a TeX label. The default is set to *None* to indicate it has not been set (to True or False) so that it is possible to distinguish between global and local settings of this property.
- *markerdict* (Python dictionary) – Properties for the tick marker. Amongst others:
 - *markersize*: Size of tick line. Use a negative number (e.g. -4) to get tick lines that point outside the plot instead of the default which is inside.
 - *markeredgewidth*: The width of the marker
 - *color*: Color of the marker (not the label)
- ***kwargs* (Matplotlib keyword arguments) – Keyword arguments for plot properties like *color*, *visible*, *rotation* etc. The plot attributes are standard Matplotlib attributes which can be found in the Matplotlib documentation.

Note Some projections generate labels that are very close to each other. If you want to skip labels then you can use keyword/value *visible=False*. There is not a documented keyword *visible* in this method because *visible* is a valid keyword argument in Matplotlib.

Examples 1. Set tick properties with `setp_tick()`. The last line makes the label at a declination of -10 degrees (we assume a spatial map) invisible:

```
1 grat.setp_tick(wcsaxis=0, color='g')
2 grat.setp_tick(wcsaxis=1, color='m')
3 grat.setp_tick(wcsaxis=1, plotaxis=wcsgrat.bottom,
4               color='c', rotation=-30, ha='left')
5 grat.setp_tick(plotaxis=wcsgrat.right, backgroundcolor='yellow')
6 grat.setp_tick(plotaxis=wcsgrat.left, position=-10, visible=False)
```

2. Example of an external function to change the values of the tick labels for the horizontal axis only:

```
def fx(x):  
    return x/1000.0  
  
setp_tick(wcsaxis=0, fun=fx)
```

Or use the lambda operator as in: `fun=lambda x: x/1000`

setp_plotaxis (*plotaxis*, *mode=None*, *label=None*, *xpos=None*, *ypos=None*, ***kwargs*)

Set (plot) attributes for titles along a plot axis and set the ticks mode. The ticks mode sets the relation between the ticks and the plot axis. For example a rotated map will show a rotated graticule, so ticks for both axes can appear along a plot axis. With parameter *mode* one can influence this behaviour.

Note: This method addresses the four axes of a plot separately. Therefore its functionality cannot be incorporated in `setp_tick()`

Parameters

- *plotaxis* (Integer or String) – The axis number of one of the axes of the plot rectangle:

- `wcsgrat.left`
- `wcsgrat.bottom`
- `wcsgrat.right`
- `wcsgrat.top`

or (part of) a string which can be (case insensitive) matched by one from ‘left’, ‘bottom’, ‘right’, ‘top’.

- *mode* (Integer or String) – What should this axis do with the tick marks and labels?

- 0 = ticks native to axis type only
- 1 = only the tick that is not native to axis type
- 2 = both types of ticks (map could be rotated)
- 3 = no ticks

Or use a text that can (case insensitive) match one of:

- “NATIVE_TICKS”
- “SWITCHED_TICKS”
- “ALL_TICKS”
- “NO_TICKS”

- *label* (String) – An annotation of the current axis
- ***kwargs* (Matplotlib keyword argument(s)) – Keywords for (plot) attributes

Examples Change the font size of the tick labels along the bottom axis in 11:

```
grat = Graticule(...)  
grat.setp_plotaxis(wcsgrat.bottom, fontsize=11)
```

setp_lineswcs0 (*position=None*, *tol=9.999999999999998e-13*, ***kwargs*)

Helper method for `setp_gratline()`. It pre-selects the grid line that corresponds to the first world coordinate.

Parameters See description at `setp_gratline()`

Examples Make lines of constant latitude magenta and lines of constant longitude green. The line that corresponds to a latitude of 30 degrees and the line that corresponds to a longitude of 0 degrees are plotted in red with a line width of 2:

```

grat.setp_lineswcs1(color='m')
grat.setp_lineswcs0(color='g')
grat.setp_lineswcs1(30, color='r', lw=2)
grat.setp_lineswcs0(0, color='r', lw=2)

```

setp_lineswcs1 (*position=None, tol=9.999999999999998e-13, **kwargs*)

Equivalent to method `setp_gratline()`. It pre-selects the grid line that corresponds to the second world coordinate.

Parameters See description at `setp_gratline()`

Examples See example at `setp_lineswcs0()`.

setp_gratline (*wcsaxis=None, position=None, tol=9.999999999999998e-13, **kwargs*)

Set (plot) attributes for one or more graticule lines. These graticule lines are identified by the wcs axis number (*wcsaxis=0* or *wcsaxis=1*) and by their constant world coordinate in *position*.

Parameters

- *wcsaxis* (*None*, integer or tuple with integers from set 0, 1.) – If omitted, then for both types of graticule lines the attributes are set. If one value is given then only for that axis the attributes will be set.
- *position* (*None*, one or a sequence of floating point numbers) – *None*, one value or a sequence of values representing the constant value of a graticule line in world coordinates. For the graticule line(s) that match a position in this sequence, the attributes are updated.
- *tol* (Floating point number) – If a value > 0 is given, the graticule line with the constant value closest to a given position within distance *tol* gets updated attributes.
- ***kwargs* (Matplotlib keyword argument(s)) – Keyword arguments for plot properties like *color*, *rotation* or *visible*, *linestyle* etc.

Returns –

Notes For each value in *position* find the index of the graticule line that belongs to *wcsaxis* so that the distance between that value and the constant value of the graticule line is the smallest of all the graticule lines. If *position=None* then apply change of properties to ALL graticule lines. The (plot) properties are stored in ***kwargs* Note that graticule lines are initialized with default properties. These kwargs only update the existing kwargs i.e. appending new keywords and update existing keywords.

setp_axislabel (*plotaxis=None, label=None, xpos=None, ypos=None, **kwargs*)

Utility method that calls method `setp_plotaxis()` but the parameters are restricted to the axis labels. These labels belong to one of the 4 plot axes. See the documentation at `setp_plotaxis` for the input of the *plotaxis* parameter. The *kwargs* are Matplotlib attributes.

Possible useful Matplotlib attributes:

- backgroundcolor
- color
- rotation
- style or fontstyle ['normal' | 'italic' | 'oblique']
- weight or fontweight

Parameters

- *plotaxis* (Integer or String) – The axis number of one of the axes of the plot rectangle:
 - `wcsgrat.left`
 - `wcsgrat.bottom`

- `wcsgrat.right`
 - `wcsgrat.top`
- or (part of) a string which can be (case insensitive) matched by one from ‘left’, ‘bottom’, ‘right’, ‘top’.
- *label* (String) – The label text.
 - *xpos* (Floating point number) – The x position of the label in normalized device coordinates
 - ***kwargs* (Matplotlib keyword argument(s)) – Keywords for (plot) attributes

setp_tickmark (*wcsaxis=None*, *plotaxis=None*, *position=None*, *tol=9.999999999999998e-13*, ***kwargs*)

Utility method for `setp_tick()`. It handles the properties of the tick marks, which are `Line2D` objects in Matplotlib. The most useful properties are *color*, *markedgewidth* and *markersize*.

setp_ticklabel (*wcsaxis=None*, *plotaxis=None*, *position=None*, *tol=9.999999999999998e-13*, *fmt=None*, *fun=None*, *tex=None*, ***kwargs*)

Utility method for `setp_tick()`. It handles the properties of the tick labels, which are `Text` objects in Matplotlib. The most useful properties are *color*, *fontsize* and *fontstyle*.

Parameters

- *wcsaxis* (*None*, 0, 1 or tuple with both) – Values are 0 or 1, corresponding to the first and second world coordinate types. Note that *wcsaxis=0* corresponds to the first element in the axis permutation array given in parameter *axnum*.
- *plotaxis* (One or more integers between 0 and 3.) – Accepted values are ‘None’, 0, 1, 2, 3 or a combination, to represent the left, bottom, right and top axis of the enclosing rectangle that represents the limits in pixel coordinates.
- *position* (*None* or one or a sequence of floating point numbers) – Accepted are *None*, or one or more values representing the constant value of the graticule line in world coordinates. These positions are used to identify individual graticule lines so that each line can have its own properties. The input can also be a string that represents a sexagesimal number.
- *tol* (Floating point number) – If a value > 0 is given, the gridline with the constant value closest to a given position within distance ‘tol’ gets updated attributes.
- *fmt* (String) – A string that formats the tick value e.g. *fmt="%10.5f"* in the Python way, or a string that contains no percentage character (%) but a format to set the output of sexagesimal numbers e.g. *fmt='HMs'*. The characters in the format either force (uppercase) a field to be printed, or it suppresses (lowercase) a field to be printed. See also the examples at `wcsgrat.makelabel()`.
- *fun* (Python function or Lambda expression) – An external function which will be used to convert the tick value e.g. to convert velocities from m/s to km/s. See also example 2 below.
- *tex* (Boolean) – If True then format the tick label in LaTeX. This is the default. If False then standard text will apply. Some text properties cannot be changed if LaTeX is in use.
- ***kwargs* (Matplotlib keyword arguments) – Keyword arguments for plot properties like *color*, *visible*, *rotation* etc. The plot attributes are standard Matplotlib attributes which can be found in the Matplotlib documentation.

Note Some projections generate labels that are very close to each other. If you want to skip labels then you can use keyword/value *visible=False*. There is not a documented keyword *visible* in this method because *visible* is a valid keyword argument in Matplotlib.

set_tickmode (*plotaxis=None, mode=None*)

Utility method that calls method `setp_plotaxis()` but the parameters are restricted to the tick mode.

Each plot axis has a tick mode.

Parameters

- *plotaxis* (Integer or String) – The axis number of one of the axes of the plot rectangle:
 - `wcsgrat.left`
 - `wcsgrat.bottom`
 - `wcsgrat.right`
 - `wcsgrat.top`or (part of) a string which can be (minimal & case insensitive) matched by one from ‘left’, ‘bottom’, ‘right’, ‘top’.
- *mode* (Integer or String) – What should this axis do with the tick marks and labels?
 - 0 = ticks native to axis type only
 - 1 = only the tick that is not native to axis type
 - 2 = both types of ticks (map could be rotated)
 - 3 = no ticks

Or use a text that can (minimal) match one of:

- “NATIVE_TICKS”
- “SWITCHED_TICKS”
- “ALL_TICKS”
- “NO_TICKS”

Methods that deal with special curves like borders:

scanborder (*xstart, ystart, deltax=None, deltay=None, nxy=1000, tol=None*)

For the slanted azimuthal projections, it is not trivial to draw a border because these borders are not graticule lines with a constant longitude or constant latitude. Nor it is easy or even possible to find mathematical expressions for this type of projection. Also, the mathematical expressions return world coordinates which can suffer from loss of precision. This method tracks the border from a starting point by scanning in x- and y direction and tries to find the position of a limb with a standard bisection technique. This method has been applied to a number of all-sky plots with slanted projections.

Parameters

- *xstart* (Floating point) – X-coordinate in pixels of position where to start the scan to find a border. The parameter has no default.
- *ystart* (Floating point) – Y-coordinate in pixels of position where to start the scan to find border. The parameter has no default.
- *deltax* (Floating point) – Set range in pixels to look for a border in scan direction. The default value is 10 percent of the total pixel range in x- or y-direction.
- *deltay* (Floating point) – See *deltax*.
- *nxy* (Integer) – Number of scan lines in x and y direction. Default is 1000.
- *tol* (Floating point) – See note below.

Returns Identifier to set attributes of this graticule line with method `setp_linespecial()`.

Note This method uses an algorithm to find positions along the border of a projection. It scans along both x- and y-axis for a NaN (Not a Number number) transition as a result of an invalid coordinate transformation, and repeats this for a number of scan lines along the x-axis and y-axis.

A position on a border off an all-sky plot is the position at which a transition occurs from a valid coordinate to a NaN.

Its accuracy depends on the the tolerance given in argument *tol*. The start coordinates to find the next border position on the next scan line is the position of the previous border point. If you have missing line pieces, then add more borders by calling this method with different starting points.

addgratline (*x*, *y*, *pixels=False*)

For any path given by a set of world coordinates of which none is a constant value (e.g. borders in slanted projections where the positions are calculated by an external routine), one can create a line that is processed as a graticule line, i.e. intersections and jumps are addressed. Instead of world coordinates, this method can also process pixel positions. The type of input is set by the *pixels* parameter.

Parameters

- *x* (Floating point numbers) – A sequence of world coordinates or pixels that correspond to the horizontal axis in a graticule plot..
- *y* – The same for the second axis
- *pixels* (Boolean) – False or True If False the coordinates in *x* and *y* are world- coordinates. Else they are pixel coordinates.

Returns A Identification number *id* which can be used to set properties for this special path with method `setp_linespecial()`. Return *None* if no line piece could be found inside the pixel limits of the graticule.

Note This method can be used to plot a border around an all-sky plot e.g. for slanted projections. See code at `scanborder()`.

setp_linespecial (*id*, ***kwargs*)

Set (plot) attributes for a special type of graticule line made with method `addgratline()` or method `scanborder()`. This graticule line has no constant *x*- or *y*- value. It is identified by an *id* returned by method `addgratline()`.

Parameters

- *id* (Integer) – *id* from `addgratline()`
- ***kwargs* (Matplotlib keyword argument(s)) – keywords for (plot) attributes

Examples Create a special graticule line which follows the positions in two given sequences *x* and *y*. and set the line width for this line to 2:

```
id = grat.addgratline(x, y)
grat.setp_linespecial(id, lw=2)
```

Methods related to plotting derived elements:

insidelabels (*wcsaxis=0*, *world=None*, *constval=None*, *deltapx=0.0*, *deltapy=0.0*, *angle=None*, *addangle=0.0*, *fun=None*, *fnt=None*, *tex=True*, ***kwargs*)

Annotate positions in world coordinates within the boundaries of the plot. This method can be used to plot positions on all-sky maps where there are usually no intersections with the enclosing axes rectangle.

Parameters

- *wcsaxis* (Integer) – Values are 0 or 1, corresponding to the first and second world coordinate types. The accepted values are 0 and 1. The default is 0.

- *world* (One or a sequence of floating point number(s) or None) – One or a sequence of world coordinates on the axis given by *wcsaxis*. The positions are completed with one value for *constval*. If *world=None* (the default) then the world coordinates are copied from graticule world coordinates.
- *constval* (Floating point number or String) – A constant world coordinate to complete the positions at which a label is plotted. The value can also be a string representing a sexagesimal number.
- *deltapx* (Floating point number.) – Small shift in pixels in x-direction of text. This enables us to improve the layout of the plot by preventing that labels are intersected by lines.
- *deltapy* (Floating point number.) – See description at *deltapx*.
- *angle* (Floating point number) – Use this angle (in degrees) instead of calculated defaults. It is the angle at which then **all** position labels are plotted.
- *addangle* (Floating point number) – Add this angle (in degrees) to the calculated default angles.
- *fun* – Function or lambda expression to convert the label value.
- *fnt* (String) – String to format the numbers. If omitted the format ‘%g’ is used.
- *tex* – Format these ‘inside’ labels in LaTeX if this parameter is set to True (which is the default).
- ***kwargs* (Matplotlib keyword argument(s)) – Keywords for (plot) attributes.

Returns An *Insidelabel* object with a series of derived label objects. These label objects have a number of attributes, see [Insidelabels](#)

Notes For a map with only one spatial axis, the value of ‘mixpix’ is used as pixel value for the matching spatial axis. The *mixed()* method from module *wcs* is used to calculate the right positions.

Examples Annotate a plot with labels at positions from a list with longitudes at given fixed latitude:

```

1  grat = Graticule(...)
2  lon_world = [0, 30, 60, 90, 120, 150, 180]
3  lat_constval = 30
4  inlabs = grat.Insidelabels(wcsaxis=0,
5                             world=lon_world,
6                             constval=lat_constval,
7                             color='r')
```

setp_label (*position=None, tol=9.999999999999998e-13, fnt=None, fun=None, tex=None, **kwargs*)

This method handles the properties of the ‘inside’ labels, which are *Text* objects in Matplotlib. The most useful properties are *color*, *fontsize* and *fontstyle*. One can change the label values using an external function and/or change the format of the label.

Parameters

- *position* (None or one or a sequence of floating point numbers) – Accepted are None, or one or more values representing the constant value of the graticule line in world coordinates. These positions are used to identify individual graticule lines so that each line can have its own properties. If no position is entered, then the changes are applied to all the labels in the current object. The input can also be a string that represents a sexagesimal number.
- *tol* (Floating point number) – If a value > 0 is given, the gridline with the constant value closest to a given position within distance ‘tol’ gets updated attributes.
- *fnt* (String) – A string that formats the tick value e.g. *fnt="%10.5f"* in the Python way, or a string that contains no percentage character (%) but a format to set the output

of sexagesimal numbers e.g. `fmt='HMs'`. The characters in the format either force (uppercase) a field to be printed, or it suppresses (lowercase) a field to be printed. See also the examples at `wcsgrat.makelabel()`.

- *fun* (Python function or Lambda expression) – An external function which will be used to convert the tick value e.g. to convert velocities from m/s to km/s. See also example 2 below.
- *tex* (Boolean) – If True then format the tick label in LaTeX. This is the default. If False then standard text will be applied. Some text properties cannot be changed if LaTeX is in use.
- ***kwargs* (Matplotlib keyword arguments) – Keyword arguments for plot properties like *color*, *visible*, *rotation* etc. The plot attributes are standard Matplotlib attributes which can be found in the Matplotlib documentation.

Note Some projections generate labels that are very close to each other. If you want to skip labels then you can use keyword/value *visible=False*. Note that *visible* is a parameter of Matplotlib's plot functions.

Utility methods:

get_aspectratio (*xcm=None, ycm=None*)

Calculate and set, the aspect ratio for the current pixels. Also set default values for figure size and axes lengths (i.e. size of canvas depends on the size of plot window with this aspect ratio).

Parameters

- *xcm* (Floating point number) – Given a value for *xcm* or *ycm* (or omit both), suggest a suitable figure size in and a viewport in normalized device coordinates of a plot which has an axes rectangle that corrects the figure for an aspect ratio (i.e. $CDELT_y/CDELT_x$) unequal to 1 while the length of the x-axis is *xcm* OR the length of the y-axis is *ycm*. See note for non-spatial maps.
- *ycm* (Floating point number) – See description at *xcm*.

Returns The aspect ratio defined as: $AR = CDELT_y/CDELT_x$.

Note (i.e. $AR > 10$ or $AR < 0.1$), an aspect ratio of 1 is returned. This method sets the attributes: 'axesrect', 'figsize', 'aspectratio'. The attribute 'figsize' is in inches which is compatible to the methods of Matplotlib.

class WCStick (*x, y, axisnr, labval, wcsaxis, offset, fun=None, fmt=None*)

A WCStick object is an intersection of a parallel or meridian (or equivalent lines with one constant world coordinate) with one of the axes of a rectangle in pixels. The position of that intersection is stored in pixel coordinates and can be used to plot a (formatted) label showing the position of the constant world coordinate of the graticule line. This class is only used in the context of the Graticule class.

7.4 Class Insidelabels

class Insidelabels (*wcsaxis*)

A small utility class for wcs labels inside a plot with a graticule. Useful for all sky plots.

setp_label (*position=None, tol=9.999999999999998e-13, fmt=None, fun=None, tex=None, **kwargs*)

This method handles the properties of the 'inside' labels, which are `Text` objects in Matplotlib. The most useful properties are *color*, *fontsize* and *fontstyle*. One can change the label values using an external function and/or change the format of the label.

Parameters

- *position* (*None* or one or a sequence of floating point numbers) – Accepted are *None*, or one or more values representing the constant value of the graticule line in world coordinates. These positions are used to identify individual graticule lines so that each line can have its own properties. If no position is entered, then the changes are applied

to all the labels in the current object. The input can also be a string that represents a sexagesimal number.

- *tol* (Floating point number) – If a value > 0 is given, the gridline with the constant value closest to a given position within distance ‘tol’ gets updated attributes.
- *fmt* (String) – A string that formats the tick value e.g. `fmt="%10.5f"` in the Python way, or a string that contains no percentage character (%) but a format to set the output of sexagesimal numbers e.g. `fmt='HMs'`. The characters in the format either force (uppercase) a field to be printed, or it suppresses (lowercase) a field to be printed. See also the examples at `wcsgrat.makelabel()`.
- *fun* (Python function or Lambda expression) – An external function which will be used to convert the tick value e.g. to convert velocities from m/s to km/s. See also example 2 below.
- *tex* (Boolean) – If True then format the tick label in LaTeX. This is the default. If False then standard text will be applied. Some text properties cannot be changed if LaTeX is in use.
- ***kwargs* (Matplotlib keyword arguments) – Keyword arguments for plot properties like *color*, *visible*, *rotation* etc. The plot attributes are standard Matplotlib attributes which can be found in the Matplotlib documentation.

Note Some projections generate labels that are very close to each other. If you want to skip labels then you can use keyword/value *visible=False*. Note that *visible* is a parameter of Matplotlib’s plot functions.

MODULE MAPUTILS

In the `maputils` tutorial we show many examples with Python code and figures to illustrate the functionality and flexibility of this module. The documentation below is restricted to the module's classes and methods.

8.1 Introduction

One of the goals of the Kapteyn Package is to provide a user/programmer basic tools to make plots (with WCS annotation) of image data from FITS files. These tools are based on the functionality of PyFITS and Matplotlib. The methods from these packages are modified in `maputils` for an optimal support of inspection and presentation of astronomical image data with easy to write and usually very short Python scripts. To illustrate what can be done with this module, we list some steps you need in the process to create a hard copy of an image from a FITS file:

- Open FITS file on disk or from a remote location (URL)
- Specify in which header data unit the image data is stored
- Specify the data slice for data sets with dimensions > 2
- Specify the order of the image axes
- Set the limits in pixels of both image axes
- Set the sky system in which you want to plot wcs information.

Then for the display:

- Plot the image or a mosaic of images in the correct aspect ratio
- Plot (labeled) contours
- Plot world coordinate labels along the image axes (basic routines in `wcsgrat`)
- Plot coordinate graticules (basic routines in `wcsgrat`)
- Interactively change color map and color limits
- Read the position of features in a map and write these positions in your terminal.
- Resize your plot canvas to get an optimal layout while preserving the aspect ratio.
- Write the result to *png* or *pdf* (or another format from a list)

Of course there are many programs that can do this job some way or the other. But most probably no program does it exactly the way you want or the program does too much. Also many applications cannot be extended, at least not as simple as with the building blocks in `maputils`.

Module `maputils` is also very useful as a tool to extract and plot data slices from data sets with more than two axes. For example it can plot so called *Position-Velocity* maps from a radio interferometer data cube with channel maps. It can annotate these plots with the correct WCS annotation using information about the 'missing' spatial axis.

To facilitate the input of the correct data to open a FITS image, to specify the right data slice or to set the pixel limits for the image axes, we implemented also some helper functions. These functions are primitive (terminal based) but effective. You can replace them by enhanced versions, perhaps with a graphical user interface.

Here is an example of what you can expect. We have a three dimensional data set on disk called *ngc6946.fits* with axes RA, DEC and VELO. The program prompts the user to enter image properties like data limits, axes and axes order. The image below is a data slice in RA, DEC at VELO=50. We changed interactively the color map (keys *page-up/page-down*) and the color limits (pressing right mouse button while moving the mouse) and saved a hard copy on disk.

In the next code we use keyword parameter *promptfie* a number of times. Abbreviation ‘fie’ stands for *Function Interactive Environment*.

```
1  #!/usr/bin/env python
2  from kapteyn import wcsgrat, maputils
3  from matplotlib import pylab as plt
4
5
6  # Create a maputils FITS object from a FITS file on disk
7  fitsobject = maputils.FITSimage(promptfie=maputils.prompt_fitsfile)
8  fitsobject.set_imageaxes(promptfie=maputils.prompt_imageaxes)
9  fitsobject.set_limits(promptfie=maputils.prompt_box)
10 fitsobject.set_skyout(promptfie=maputils.prompt_skyout)
11 clipmin, clipmax = maputils.prompt_dataminmax(fitsobject)
12
13 # Get connected to Matplotlib
14 fig = plt.figure()
15 frame = fig.add_subplot(1,1,1)
16
17 # Create an image to be used in Matplotlib
18 anim = fitsobject.Annotatedimage(frame, clipmin=clipmin, clipmax=clipmax)
19 anim.Image()
20 anim.Graticule()
21 anim.plot()
22
23 anim.interact_toolbarinfo()
24 anim.interact_imagecolors()
25 anim.interact_writepos()
26
27 plt.show()
```

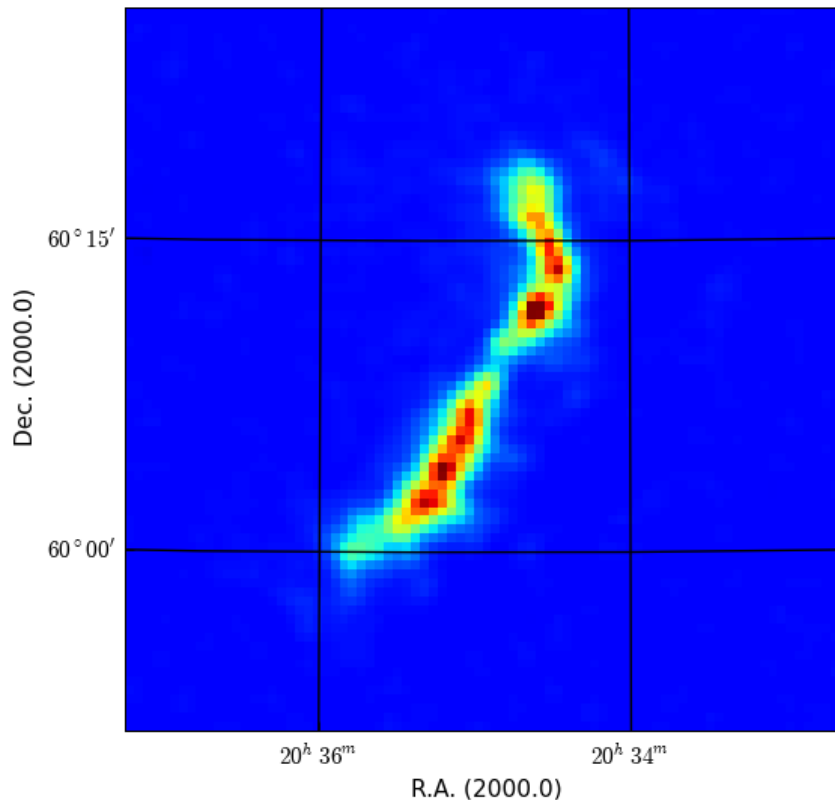

Image from FITS file with graticules and WCS labels

8.2 Module level data

cmlist Object from class Colmaplist which has attribute *colormaps* which is a sorted list with names of colormaps.

colormaps The actual list of colormaps.

Example

```

1  >>> from kapteyn import maputils
2  >>> print maputils.colormaps
3  >>> cmap = raw_input("Enter name of a colormap: ")
4  ['Accent', 'Blues', 'BrBG', 'BuGn', 'BuPu', 'Dark2',
5   'GnBu', 'Greens', 'Greys', 'OrRd', 'Oranges', 'PRGn',
6   'Paired', 'Pastell1', 'Pastel2', 'PiYG', 'PuBu', 'PuBuGn',
7   'PuOr', 'PuRd', 'Purples', 'RdBu', 'RdGy', 'RdPu',
8   'RdYlBu', 'RdYlGn', 'Reds', 'Set1', 'Set2', 'Set3',
9   'Spectral', 'YlGn', 'YlGnBu', 'YlOrBr', 'YlOrRd',
10  'autumn', 'binary', 'bone', 'cool', 'copper', 'flag',
11  'gist_earth', 'gist_gray', 'gist_heat', 'gist_ncar',
12  'gist_rainbow', 'gist_stern', 'gist_yarg', 'gray',
13  'hot', 'hsv', 'jet', 'pink', 'prism', 'spectral',
14  'spring', 'summer', 'winter']

```

8.3 Prompt functions

prompt_fitsfile (*defaultfile=None, prompt=True, hnr=None, alter=None, memmap=None*)

An external helper function for the FITSimage class to prompt a user to open the right Header and Data Unit (hdu) of a FITS file. A programmer can supply his/her own function of which the return value is a sequence containing the hdu list, the header unit number, the filename and a character for the alternate header.

Parameters

- *defaultfile* (String) – Name of FITS file on disk or url of FITS file on the internet. The syntax follows the standard described in the PyFITS documentation. See also the examples.
- *prompt* (Boolean) – If False and a default file exists, then do not prompt for a file name. Open file and start checking HDU's
- *hnr* (Integer) – The number of the FITS header that you want to use. This function lists the hdu information and when hnr is not given, you will be prompted.
- *alter* (Empty or a single character. Input is case insensitive.) – Selects an alternate header. Default is the standard header. Keywords in alternate headers end on a character A..Z
- *memmap* (Boolean) – Set PyFITS memory mapping on/off. Let PyFITS set the default.

Prompts

1. *Enter name of fits file [a default]:*

Enter name of file on disk of valid url.

2. *Enter number of Header Data Unit [0]:*

If a FITS file has more than one HDU, one must decide which HDU contains the required image data.

Returns

- *hdulist* - The HDU list and the user selected index of the wanted hdu from that list. The HDU list is returned so that it can be closed in the calling environment.
- *hnr* - FITS header number. Usually the first header, i.e. *hnr=0*
- *fitsname* - Name of the FITS file.
- *alter* - A character that corresponds to an alternate header (with alternate WCS information e.g. a spectral translation).

Notes –

Examples Besides file names of files on disk, PyFITS allows url's and gzipped files to retrieve FITS files e.g.:

```
http://www.atnf.csiro.au/people/mcalabre/data/WCS/1904-66_ZPN.fits.gz
```

prompt_imageaxes (*fitsobj, axnum1=None, axnum2=None, slicepos=None*)

Helper function for FITSimage class. It is a function that requires interaction with a user. Therefore we left it out of any class definition. so that it can be replaced by any other function that returns the position of the data slice in a FITS file.

It prompts the user for the names of the axes of the wanted image. For a 2D FITS data set there is nothing to ask, but for dimensions > 2, we should prompt the user to enter two image axes. Then also a list with pixel positions should be returned. These positions set the position of the data slice on the axes that do not belong to the image. Only with this information the right slice can be extracted.

The user is prompted in a loop until a correct input is given. If a spectral axis is part of the selected image then a second prompt is prepared for the input of the required spectral translation.

Parameters

- *fitsobj* (Instance of class FITSImage) – An object from class FITSImage. This prompt function derives useful attributes from this object such as the allowed spectral translations.
- *axnum1* (Integer [1, NAXIS]) – The axis number of the first (horizontal in terms of plot software) axis of the selected image which should be used as the default in the prompt. If *None* then the default is set to 1.
- *axnum2* (Integer [1, NAXIS]) – The axis number of the first (horizontal in terms of plot software) axis of the selected image which should be used as the default in the prompt. If *None* then the default is set to 1. If both *axnum1* and *axnum2* are specified then the image axis input prompt is skipped.

Prompts

Name of the image axes: *Enter 2 axes from (list with allowed axis names) [default]:*

e.g.: Enter 2 axes from (RA,DEC,VELO) [RA,DEC]:

The axis names can be abbreviated. A minimal match is applied.

Returns Tuple with three elements:

- *axnum1*: Axis number of first image axis. Default or entered by a user.
- *axnum2*: Axis number of second image axis. Default or entered by a user.
- *slice_pos*: A list with pixel positions. One pixel for each axis outside the image in the same order as the axes in the FITS header. These pixel positions are necessary to extract the right 2D data from FITS data with dimensions > 2.

Example Interactively set the axes of an image using a prompt function:

```
# Create a maputils FITSImage object from a FITS file on disk
fitsobject = maputils.FITSImage('rense.fits')
fitsobject.set_imageaxes(promptfie=maputils.prompt_imageaxes)
```

prompt_box (*pxlim, pylim, axnameX, axnameY*)

External helper function which returns the limits in pixels of the x- and y-axis. The input syntax is: *xlo,xhi, ylo,yhi*. For *x* and *y* the names of the image axes are substituted. Numbers can be separated by comma's and or spaces. A number can also be specified with an expression e.g. 0, 10, 10/3, 100*`numpy.pi`. All these numbers are converted to integers.

Parameters

- *pxlim* (tuple with two integers) – Sequence of two numbers representing limits in pixels along the x axis as defined in the FITS file.
- *pylim* (tuple with two integers) – Sequence of two numbers representing limits in pixels along the y axis as defined in the FITS file.
- *axnameX* (String) – Name of image X-axis
- *axnameY* (String) – Name of image Y-axis

Prompts *Enter pixel limits in Xlo,Xhi, Ylo,Yhi [xlo,xhi, ylo,yhi]:*

The default should be the axis limits as defined in the FITS header in keywords *NAXISn*. In a real case this could look like:

Enter pixel limits in RAlo,RAhi, DEClo,DEC hi [1, 100, 1, 100]:

Returns Tuple with two elements *pxlim, pylim* (see parameter description)

Notes This function does not check if the limits are within the index range of the (FITS)image. This check is done in the `FITSImage.set_limits()` method of the `FITSImage` class.

Examples Use of this function as prompt function in the `FITSimage.set_limits()` method:

```
fitsobject = maputils.FITSimage('rense.fits')
fitsobject.set_imageaxes(1,2, slicepos=30) # Define image in cube
fitsobject.set_limits(promptfie=maputils.prompt_box)
```

This ‘box’ prompt needs four numbers. The first is the range in x and the second is the range in y. The input are pixel coordinates, e.g.:

```
>>> 0, 10 10/3, 100*numpy.pi
```

Note the mixed use of spaces and comma’s to separate the numbers. Note also the use of NumPy for mathematical functions. The numbers are truncated to integers.

prompt_spectrans (*fitsobj*)

Ask user to enter spectral translation if one of the axes is spectral.

Parameter *fitsobj* (Instance of class FITSimage) – An object from class FITSimage. From this object we derive the allowed spectral translations.

Prompts The spectral translation if one of the image axes is a spectral axis.

Enter number between 0 and N of spectral translation [native]:

N is the number of allowed translations minus 1. The default *Native* in this context implies that no translation is applied. All calculations are done in the spectral type given by FITS header item *CTYPE_n* where *n* is the number of the spectral axis.

Returns

- *spectrans* - The selected spectral translation from a list with spectral translations that are allowed for the input object of class FITSimage. A spectral translation translates for example frequencies to velocities.

Example

```
>>> fitsobject = maputils.FITSimage(promptfie=maputils.prompt_fitsfile)
>>> print fitsobject.str_spectrans() # Print a list with options first
>>> fitsobject.set_spectrans(promptfie=maputils.prompt_spectrans)
```

prompt_skyout (*fitsobj*)

Ask user to enter the output sky system if the data is a spatial map.

Parameter *fitsobj* (Instance of class FITSimage) – An object from class FITSimage. This prompt function uses this object to get information about the axis numbers of the spatial axes in a data structure.

Returns

- *skyout* - The sky definition to which positions in the native system will be transformed.

Example

```
>>> fitsobject = maputils.FITSimage(promptfie=maputils.prompt_fitsfile)
>>> fitsobject.set_skyout(promptfie=maputils.prompt_skyout)
```

prompt_dataminmax (*fitsobj*)

Ask user to enter one or two clip values. If one clip level is entered then in display routines the data below this value will be clipped. If a second level is entered, then all data values above this level will also be filtered.

Parameter *fitsobj* (Instance of class FITSimage) – An object from class FITSimage.

Returns

- *clipmin*, *clipmax* - Two values to set limits on the image value e.g. for color editing.

Example

```
>>> fitsobject = maputils.FITSimage(promptfie=maputils.prompt_fitsfile)
>>> clipmin, clipmax = maputils.prompt_dataminmax(fitsobject)
>>> annim = fitsobject.Annotatedimage(frame, clipmin=clipmin, clipmax=clipmax)
```

8.4 Utility functions

fitsheader2dict (*header*, *comment=True*, *history=True*)

Transform a FITS header, read with PyFITS into a Python dictionary. This is useful if one wants to iterate over all keys in the header. The PyFITS header is not iterable.

dist_on_sphere (*l1*, *b1*, *l2*, *b2*)

Formula for distance on sphere accurate over entire sphere (Vincenty, Thaddeus, 1975). Input and output are in degrees.

Parameters

- *l1* (float) – Longitude of first location on sphere
- *b1* (float) – Latitude of first location on sphere
- *l2* (float) – Longitude of second location on sphere
- *b2* (float) – Latitude of second location on sphere

Examples

```
>>> from kapteyn.maputils import dist_on_sphere
>>> print dist_on_sphere(0,0, 20,0)
20.0

>>> print dist_on_sphere(0,30, 20,30)
17.2983302106
```

showall ()

Usually in a script with only one object of class `maputils.Annotatedimage` one plots this object, and its derived objects, with method `maputils.Annotatedimage.plot()`. Matplotlib must be instructed to do the real plotting with pyplot's function `show()`. This function does this all.

Examples

```
>>> im1 = f1.Annotatedimage(frame1)
>>> im1.Image()
>>> im1.Graticule()
>>> im2 = f2.Annotatedimage(frame2)
>>> im2.Image()
>>> maputils.showall()
```

8.5 Class FITSimage

class FITSimage (*filespec=None*, *promptfie=None*, *prompt=True*, *hdunr=None*, *alter=""*, *memmap=None*, *externalheader=None*, *externaldata=None*, ***parms*)

This class extracts 2D image data from FITS files. It allows for external functions to prompt users for relevant input like the name of the FITS file, which header in that file should be used, the axis numbers of the image axes, the pixel limits and a spectral translation if one of the selected axes is a spectral axis. All

the methods in this class that allow these external functions for prompting can also be used without these functions. Then one needs to know the properties of the FITS data beforehand.

Parameters

- *filespec* (String) – A default file either to open directly or to be used in a prompt as default file. This variable should have a value if no external function is used to prompt a user.
- *promptfie* (Python function) – A user supplied function which should prompt a user for some data, opens the FITS file and returns the hdu list and a user selected index for the header from this hdu list. An example of a function supplied by `maputils` is function `prompt_fitsfile()`
- *hdunr* (Integer) – A preset of the index of the header from the hdu list. If this variable is set then it should not be prompted for in the user supplied function *promptfie*.
- *alter* (Empty or a single character. Input is case insensitive.) – Selects an alternate header for the world coordinate system. Default is the standard header. Keywords in alternate headers end on a character A..Z
- *memmap* (Boolean) – Set the memory mapping for PyFITS. The default is copied from the default in your version of PyFITS. If you want to be sure it is on then specify *memmap=1*
- *externalheader* (Python dictionary) – If defined, then it is a header from an external source e.g. a user defined header.
- *externaldata* (Numpy array) – If defined, then it is data from an external source e.g. user defined data or processed data in a numpy array. A user/programmer should check if the shape of the numpy array fits the sizes given in FITS keywords *NAXISn*.
- *parms* (keyword arguments) – Extra parameters for PyFITS's *open()* method, such as *uint16*, *ignore_missing_end*, *checksum*, see PyFITS documentation for their meaning.

Attributes

filename

Name of the FITS file (read-only).

hdr

Header as read from the header (read-only).

naxis

Number of axes (read-only).

dat

The raw image data (not sliced, swapped or limited in range). The required sliced image data is stored in attribute `boxdat`. This is a read-only attribute.

axperm

Axis permutation array. These are the (FITS) axis numbers of your image x & y axis.

mixpix

The missing pixel if the image has only one spatial axis. The other world coordinate could be calculated with a so called *mixed* method which allows for one world coordinate and one pixel.

axisinfo

A list with `FITSaxis` objects. One for each axis. The index is an axis number (starting at 1).

slicepos

A list with position on axes in the FITS file which do not belong to the required image.

pxlim

Axis limit in pixels. This is a tuple or list (xlo, xhi).

pylim

Axis limit in pixels. This is a tuple or list (xlo, xhi).

boxdat

The image data. Possibly sliced, axis swapped and limited in axis range.

imshape

Sizes of the 2D array in `boxdat`.

spectrans

A string that sets the spectra translation. If one uses the prompt function for the image axes, then you will get a list of possible translations for the spectral axis in your image.

convproj

An object from `wcs.Projection`. This object is needed to be able to use methods `toworld()` and `topixel()` for the current image.

figsize

A suggested figure size (inches) in X and Y directions.

aspectratio

Plot a circle in **world coordinates** as a circle. That is, if the pixel size in the FITS header differs in X and Y, then correct the (plot) size of the pixels with value *aspectratio* so that features in an image have the correct sizes in longitude and latitude in degrees.

Notes The object is initialized with a default position for a data slice if the dimension of the FITS data is > 2 . This position is either the value of CRPIX from the header or 1 if CRPIX is outside the range [1, NAXIS].

Values $-\infty$ and $+\infty$ in a dataset are replaced by NaN's (not a number number). We know that Matplotlib's methods have problems with these values, but these methods can deal with NaN's.

Examples PyFITS allows URL's to retrieve FITS files. It can also read gzipped files e.g.:

```
>>> f = 'http://www.atnf.csiro.au/people/mcalabre/data/WCS/1904-66_ZPN.fits.gz'
>>> fitsobject = maputils.FITSImage(f)
>>> print fitsobject.str_axisinfo()
Axis 1: RA---ZPN from pixel 1 to 192
      {crpix=-183 crval=0 cdelt=-0.0666667 (Unknown)}
      {wcs type=longitude, wcs unit=deg}
Axis 2: DEC--ZPN from pixel 1 to 192
      {crpix=22 crval=-90 cdelt=0.0666667 (Unknown)}
      {wcs type=latitude, wcs unit=deg}
```

Use Maputil's prompt function `prompt_fitsfile()` to get user interaction for the FITS file specification.

```
>>> fitsobject = maputils.FITSImage(promptfie=maputils.prompt_fitsfile)
```

Methods

set_imageaxes (*axnr1=None, axnr2=None, slice_pos=None, promptfie=None*)

A FITS file can contain a data set of dimension n . If $n < 2$ we cannot display the data without more information. If $n == 2$ the data axes are those in the FITS file, Their numbers are 1 and 2. If $n > 2$ then we have to know the numbers of those axes that are part of the image. For the other axes we need to know a pixel position so that we are able to extract a data slice.

Attribute `dat` is then always a 2D array.

Parameters

- *axnr1* (Integer or String) – Axis number of first image axis (X-axis). If it is a string, then the number of the first axis which matches is returned. The string match is minimal and case insensitive.

- *axnr2* (Integer or String) – Axis number of second image axis (Y-axis). If it is a string, then the number of the first axis which matches is returned. The string match is minimal and case insensitive.
- *slicepos* (Integer or sequence of integers) – list with pixel positions on axes outside the image at which an image is extracted from the data set. Applies only to data sets with dimensions > 2. The length of the list must be equal to the number of axes in the data set that are not part of the image.
- *spectrans* (Integer) – The spectral translation to convert between different spectral types if one of the image axes has spectral type.
- *promptfie* – A Function that for in an Interactive Environment (fie), supplied by the user, that can prompt a user to enter the values for *axnr1*, *axnr2* and *slicepos*. An example of a function supplied by `maputils` is function `prompt_imageaxes()`

Raises

Exception *One axis number is missing and no prompt function is given!*

Exception *Missing positions on axes outside image!* – Somehow there are not enough elements in parameter *slicepos*. One should supply as many pixel positions as there are axes in the FITS data that do not belong to the selected image.

Exception *Cannot find a matching axis for the spatial axis!* – The matching spatial axis for one of the image axes could not be found in the FITS header. It will not be possible to get useful world coordinates for the spatial axis in your image.

Modifies attributes:

axisinfo

A dictionary with objects from class `FITSaxis`. One object for each axis. The dictionary keys are the axis numbers. See also second example at method `FITSaxis.printattr()`.

allowedtrans

A list with strings representing the spectral translations that are possible for the current image axis selection.

spectrans

The selected spectral translation

slicepos

One or a list with integers that represent pixel positions on axes in the data set that do not belong to the image. At these position, a slice with image data is extracted.

map

Image data from the selected FITS file. It is always a 2D data slice and its size can be found in attribute `imshape`.

imshape

The shape of the array `map`.

mixpix

Images with only one spatial axis, need another spatial axis to produces useful world coordinates. This attribute is extracted from the relevant axis in attribute `slicepos`.

convproj

An object from class `Projection` as defined in `wcs`.

axperm

The axis numbers corresponding with the X-axis and Y-axis in the image.

Note The aspect ratio is reset (to *None*) after each call to this method.

Examples Set the image axes explicitly:

```
>>> fitsobject = maputils.FITSImage('rense.fits')
>>> fitsobject.set_imageaxes(1,2, slicepos=30)
```

Set the images axes in interaction with the user using a prompt function:

```
>>> fitsobject = maputils.FITSImage('rense.fits')
>>> fitsobject.set_imageaxes(promptfie=maputils.prompt_imageaxes)
```

Enter (part of) the axis names. Note the minimal matching and case insensitivity.

```
>>> fitsobject = maputils.FITSImage('rense.fits')
>>> fitsobject.set_imageaxes('ra','d', slicepos=30)
```

set_limits (*pxlim=None, pylim=None, promptfie=None*)

This method sets the image box. That is, it sets the limits of the image axes in pixels. This can be a useful feature if one knows which part of an image contains the interesting data.

Parameters

- *pxlim* (Tuple with two integers) – Two integer numbers which should not be smaller than 1 and not bigger than the header value *NAXISn*, where n represents the x axis.
- *pylim* (Tuple with two integers) – Two integer numbers which should not be smaller than 1 and not bigger than the header value *NAXISn*, where n represents the y axis.
- *promptfie* (Python function) – An external function with parameters *pxlim*, *pylim*, *axnameX*, and *axnameY* which are used to compose a prompt. If a function is given then there is no need to enter *pxlim* and *pylim*. The prompt function must return (new) values for *pxlim* and *pylim*. An example of a function supplied by `maputils` is function `prompt_box()`

Examples Ask user to enter limits with prompt function `prompt_box()`

```
>>> fitsobject = maputils.FITSImage('rense.fits')
>>> fitsobject.set_imageaxes(1,2, slicepos=30) # Define image in cube
>>> fitsobject.set_limits(promptfie=maputils.prompt_box)
```

set_spectrans (*spectrans=None, promptfie=None*)

Set spectral translation or ask user to enter a spectral translation if one of the axes in the current `FITSImage` is spectral.

Parameters

- *spectrans* (String) – A spectral translation e.g. to convert frequencies to optical velocities.
- *promptfie* (A Python function without parameters. It returns a string with the spectral translation. An example of a function supplied by `maputils` is function `prompt_spectrans()`) – A function, supplied by the user, that can prompt a user to enter a sky definition.

Examples Set a spectral translation using 1) a prompt function, 2) a spectral translation for which we don't know the code for the conversion algorithm and 3) set the translation explicitly:

```
>>> fitsobject.set_spectrans(promptfie=maputils.prompt_spectrans)
>>> fitsobject.set_spectrans(spectrans="VOPT-??")
>>> fitsobject.set_spectrans(spectrans="VOPT-V2W")
```

set_skyout (*skyout=None, promptfie=None*)

Set the output sky definition. Mouse positions and coordinate labels will correspond to the selected definition. The method will only work if both axes are spatial axes.

Parameters

- *skyout* (A single value or tuple.) – The output sky definition for sky system, reference system, equinox and date of observation. For the syntax of a sky definition see the description at `celestial.skymatrix()`
- *promptfie* (A Python function without parameters. It returns the sky definition. An example of a function supplied by `maputils` is function `prompt_skyout()`) – A function, supplied by the user, that can prompt a user to enter a sky definition.

Notes The method sets an output system only for data with two spatial axes. For XV maps the output sky system is always the same as the native system.

Annotatedimage (*frame=None, **kwargs*)

This method couples the data slice that represents an image to a Matplotlib Axes object (parameter *frame*). It returns an object from class `Annotatedimage` which has only attributes relevant for Matplotlib.

Parameters

- *frame* (A Matplotlib Axes instance) – Plot the current image in this Matplotlib Axes object. If omitted, a default frame will be set using Matplotlib's method `add_subplot()`
- *kwargs* (Python keyword arguments) – These parameters are keyword arguments for the constructor of `Annotatedimage`. All of them get a default value in this routine. The ones for which it can be useful to change are:
 - *skyout*: The sky definition for graticule and world coordinates
 - *spectrans*: The spectral translation for the spectral axis
 - *aspect*: The aspect ratio of the pixels
 - *basename*: A name for a file on disk e.g. to store a color lut
 - *cmap*: A color map
 - *blankcolor*: The color of bad pixels,
 - *clipmin*: Scale colors between image values clipmin and clipmax
 - *clipmax*: Scale colors between image values clipmin and clipmax

Attributes See documentation at `Annotatedimage`

Returns An object from class `Annotatedimage`

Examples

```
>>> f = maputils.FITSImage("ngc6946.fits")
>>> f.set_imageaxes(1, 3, slicepos=51)
>>> annim = f.Annotatedimage()
```

or:

```
1  from kapteyn import maputils
2  from matplotlib import pyplot as plt
3
4  f = maputils.FITSImage("m101.fits")
5  fig = plt.figure()
6  frame = fig.add_subplot(1,1,1)
7  annim = f.Annotatedimage(frame)
8  annim.Image()
9  annim.Graticule()
10 annim.plot()
11 plt.show()
```

get_pixelaspectratio()

Return the aspect ratio of the pixels in the current data structure defined by the two selected axes. The aspect ratio is defined as *pixel height / pixel width*.

Example

```
>>> fitsobject = maputils.FITSimage('m101.fits')
>>> print fitsobject.get_pixelaspectratio()
1.0002571958
```

get_figsize (*xsize=None, ysize=None, cm=False*)

Usually a user will set the figure size manually with Matplotlib's `figure(figsize=...)` construction. For many plots this is a waste of white space around the plot. This can be improved by taking the aspect ratio into account and adding some extra space for labels and titles. For aspect ratios far from 1.0 the number of pixels in x and y are taken into account.

A handy feature is that you can enter the two values in centimeters if you set the flag *cm* to `True`.

If you have a plot which is higher than its width and you want to fit in on a A4 page then use:

```
>>> f = maputils.FITSimage(externalheader=header)
>>> figsize = f.get_figsize(ysize=21, cm=True)
>>> fig = plt.figure(figsize=figsize)
>>> frame = fig.add_subplot(1,1,1)
```

str_header()

Print the meta information from the selected header. Omit items of type *HISTORY*.

Returns A string with the header keywords

Examples If you think a user needs more information from the header than can be provided with method `str_axisinfo()` it can be useful to display the contents of the selected FITS header. This is the entire header and not a selected alternate header.

```
1 >>> from kapteyn import maputils
2 >>> fitsobject = maputils.FITSimage('rense.fits')
3 >>> print fitsobject.str_header()
4 SIMPLE      =          T / SIMPLE FITS FORMAT
5 BITPIX      =        -32 / NUMBER OF BITS PER PIXEL
6 NAXIS       =          3 / NUMBER OF AXES
7 NAXIS1      =        100 / LENGTH OF AXIS
8 NAXIS2      =        100 / LENGTH OF AXIS
9 NAXIS3      =        101 / LENGTH OF AXIS
10 BLOCKED    =          T / TAPE MAY BE BLOCKED
11 CDELT1     = -7.165998823000E-03 / PRIMARY PIXEL SEPARATION
12 CRPIX1     =  5.100000000000E+01 / PRIMARY REFERENCE PIXEL
13 CRVAL1     = -5.128208479590E+01 / PRIMARY REFERENCE VALUE
14 CTYP1      = 'RA---NCP'         / PRIMARY AXIS NAME
15 CUNIT1     = 'DEGREE'           / PRIMARY AXIS UNITS
16 etc. etc.
```

str_axisinfo (*axnum=None, long=False*)

For each axis in the FITS header, return a string with the data related to the World Coordinate System (WCS).

Parameters

- *axnum* (None, Integer or list with Integers) – A list with axis numbers for which one wants to print information. These axis numbers are FITS numbers i.e. in range [1,NAXIS]. To display information about the two image axes one should use attribute `maputils.FITSimage.axperm` as in the second example below.
- *long* (Boolean) – If `True` then more verbose information is printed.

Returns A string with WCS information for each axis in *axnum*.

Examples Print useful header information after the input of the FITS file and just before the specification of the image axes:

```
1  >>> from kapteyn import maputils
2  >>> fitsobject = maputils.FITSImage('rense.fits')
3  >>> print fitsobject.str_axisinfo()
4  Axis 1: RA--NCP from pixel 1 to 100
5      {crpix=51 crval=-51.2821 cdelt=-0.007166 (DEGREE)}
6      {wcs type=longitude, wcs unit=deg}
7  Axis 2: DEC--NCP from pixel 1 to 100
8      {crpix=51 crval=60.1539 cdelt=0.007166 (DEGREE)}
9      {wcs type=latitude, wcs unit=deg}
10 Axis 3: VELO-HEL from pixel 1 to 101
11      {crpix=-20 crval=-243 cdelt=4200 (km/s)}
12      {wcs type=spectral, wcs unit=m/s}
```

Print extended information for the two image axes only:

```
>>> print str_axisinfo(axnum=fitsobject.axperm, long=True)
```

Notes For axis numbers outside the range of existing axes in the FITS file, nothing will be printed. No exception will be raised.

str_wcsinfo()

Compose a string with information about the data related to the current World Coordinate System (WCS) (e.g. which axes are longitude, latitude or spectral axes)

Returns String with WCS information for the current Projection object.

Examples Print information related to the world coordinate system:

```
1  >>> print fitsobject.str_wcsinfo()
2  Current sky system: Equatorial
3  reference system: ICRS
4  Output sky system: Equatorial
5  Output reference system: ICRS
6  projection's epoch: J2000.0
7  Date of observation from DATE-OBS: 2002-04-04T09:42:42.1
8  Date of observation from MJD-OBS: None
9  Axis number longitude axis: 1
10 Axis number latitude axis: 2
11 Axis number spectral axis: None
12 Allowed spectral translations: None
```

str_spectrans()

Compose a string with the possible spectral translations for this data.

Returns String with information about the allowed spectral translations for the current Projection object.

Examples Print allowed spectral translations:

```
>>> print fitsobject.str_spectrans()
```

get_dataminmax(box=False)

Get minimum and maximum value of data in entire data structure defined by the current FITS header or in a slice. These values can be important if you want to compare different images from the same source (e.g. channel maps in a radio data cube).

Parameter *box* (Boolean) – Find min, max in data or if set to True in data slice (with limits).

Returns min, max, two floating point numbers representing the minimum and maximum data value in data units of the header (*BUNIT*).

Note We assume here that the data is read when a FITSObject was created. Then the data is filtered and the -inf, inf values are replaced by NaN's.

Example Note the difference between the min, max of the entire data or the min, max of the slice (limited by a box):

```
fitsobj = maputils.FITSImage('ngc6946.fits')
vmin, vmax = fitsobj.get_dataminmax()
for i, ch in enumerate(channels):
    fitsobj.set_imageaxes(lonaxnum, lataxnum, slicepos=ch)
    print "Min, max in this channel: ", fitsobj.get_dataminmax(box=True)
```

slice2world (*skyout=None, spectra=None*)

Given the pixel coordinates of a slice, return the world coordinates of these pixel positions and their units. For example in a 3-D radio cube with axes RA-DEC-FREQ one can have several RA-DEC images as function of FREQ. This FREQ is given in pixels coordinates in attribute *slicepos*. The world coordinates are calculated using the Projection object which is also an attribute.

Parameters

- *skyout* (String or tuple representing sky definition) – Set current projection object in new output sky mode
- *spectra* (String) – Use this spectral translation for the output world coordinates

Returns A tuple with two elements: *world* and *units*. Element *world* is either an empty list or a list with one or more world coordinates. The number of coordinates is equal to the number of axes in a data set that do not belong to the extracted data which can be a slice. For each world coordinate there is a unit in element *units*.

Note This method first calculates a complete set of world coordinates. Where it did not define a slice position, it takes the header value *CRPIXn*. So if a map is defined with only one spatial axes and the missing spatial axis is found in *slicepos* than we have two matching pixel coordinates for which we can calculate world coordinates. So by definition, if a slice is a function of a spatial coordinate, then its world coordinate is found by using the matching pixel coordinate which, in case of a spatial map, corresponds to the projection center.

Example

```
>>> vel, uni = fitsobj.slice2world(spectra="VOPT-??")
>>> velinfo = "ch%d = %.1f km/s" % (ch, vel[0]/1000.0)
```

header2classic ()

If a header contains PC or CD elements, and not all the 'classic' elements for a WCS then a number of FITS readers could have a problem if they don't recognize a PC and CD matrix. What can be done is to derive the missing header items, CDELTn and CROTA from these headers and add them to the header.

Sometimes one wants to have a classic header to get a CROTA from a skewed image to be able to apply a rotation afterwards.

When a header is altered in such legacy environments and written back into a FITS file, you will end up with a mixed environment because you have a header that has both all classic FITS cards to describe a WCS and the PC or CD description which is usually is untouched. This method inspects the header of the current FITSImage object. If it has all the classic keywords for a WCS then it will only search voor PC and CD elements and remove them from the header. If the CDELTs or CROTA are missing in the header and there is a CD matrix, then the necessary elements are derived from this matrix. The same can be done if there is a PC matrix, but then the CDELT's must be present in the header.

The CDi_j matrix must not be singular. If so, an exception is raised. Elements in the CD matrix that are not specified default to 0.0

PC_{i,j} elements that are not specified default to 1.0 if $i == j$ and to 0.0 if $i != j$. Also the PC matrix must not be singular.

A PC and CD matrix should not both be present in the same header.

See also: Calabretta & Greisen: ‘Representations of celestial coordinates in FITS’, section 6

Returns A tuple with three elements:

- *hdr* - A modified copy of the current header. The CD and PC elements are removed.
- *skew* - Difference between the two calculated rotation angles. If this number is bigger than say 0.001 then there is considerable skew in the data. One should reproject the data so that it fits a non skewed version with only a CROTA in the header
- A Boolean which indicates whether a header is changed or not.

Example

```
1  from kapteyn import maputils, wcs
2  import pyfits
3
4
5  Basefits = maputils.FITSImage(promptfie=maputils.prompt_fitsfile)
6  newheader, skew, hdrchanged = Basefits.header2classic()
7  if hdrchanged:
8      print newheader
9  if skew != 0.0:
10     print "found skew:", skew
```

Notes This method is tested with FITS files:

- With classic header
- With only CD matrix
- With only PC matrix
- With PC and CD matrix
- With CD matrix and NAXIS > 2
- With sample files with skew

reproject_to (*reprojobj=None, pxlim_dst=None, pylim_dst=None, plimlo=None, plimhi=None, interpol_dict=None, rotation=None, **fitskeys*)

The current FITSImage object must contain a number of spatial maps. This method then reprojects these maps so that they conform to the input header.

Imagine an image and a second image of which you want to overlay contours on the first one. Then this method uses the current data to reproject to the input header and you will end up with a new FITSImage object which has the spatial properties of the input header and the reprojected data of the current FITSImage object.

Also more complicated data structures can be used. Assume you have a data cube with axes RA, Dec and Freq. Then this method will reproject all its spatial subsets to the spatial properties of the input header.

The current FITSImage object tries to keep as much of its original FITS keywords. Only those related to spatial data are copied from the input header. The size of the spatial map can be limited or extended. The axes that are not spatial are unaltered.

The spatial information for both data structures are extracted from the headers so there is no need to specify the spatial parts of the data structures.

The image that is reprojected can be limited in pixel coordinates with the `set_limits()` method. If the input is a FITSImage object then also the output size can be altered by using `set_limits()` for the pixel coordinate limits of the destination.

Parameters

- *reprojobj* (Python dictionary or PyFITS header. Or a `maputils.FITSimImage` object) –
 - The header which provides the new information to reproject to. The size of the reprojected map is either copied from the NAXIS keywords in the header or entered with parameters *pxlim_dst* and *pylim_dst*. The reprojections are done for all spatial maps in the current FITSimImage object or for a selection entered with parameters *plimlo* and *plimhi* (see examples).
 - The FITSimImage object from which relevant information is extracted like the header and the new sizes of the spatial axes which otherwise should have been provided in parameters *pxlim_dst* and *pylim_dst*. The reprojection is restricted to one spatial map and its slice information is copied from the current FITSimImage. This option is selected if you want to overlay e.g. contours from the current FITSimImage data onto data from another WCS.
 - If None, then the current header is used. Modifications to this header are done with keyword arguments.
- *pxlim_dst* – Limits in pixels for the reprojected box.
- *plimlo* (Integer or tuple of integers) – One or more pixel coordinates corresponding to axes outside the spatial map in order as found in the header ‘reprojobj’. The values set the lower limits of the axes. There is no need to specify all limits but the order is important.
- *plimhi* (Integer or tuple of integers) – The same as *plimlo*, but now for the upper limits.
- *interpol_dict* – This parameter is a dictionary with parameters for the interpolation routine which is used to reproject data. The interpolation routine is based on SciPy’s *map_coordinates*. The most important parameters with the maputils defaults are:

<i>order</i> :	Integer, optional The order of the spline interpolation, default is 1. The order has to be in the range 0-5.
<i>mode</i> :	String, optional Points outside the boundaries of the input are filled according to the given mode (‘constant’, ‘nearest’, ‘reflect’ or ‘wrap’). Default is ‘constant’.
<i>cval</i> :	scalar, optional Value used for points outside the boundaries of the input if mode=‘constant’. Default is <code>numpy.NaN</code>
- *rotation* (Floating point number or *None*) – Sets a rotation angle. If this method encounters this keyword, it will create a so called ‘classic’ header. That is a header without CD or PC elements. Then the rotation angle of the current spatial map is only given by FITS keyword *CROTAn*. The value of *rotation* is added to *CROTAn* to create a new value which is inserted in the new header. Note that values for *CROTAn* in the *fitskeys* parameter list overwrite this calculated value.
- *fitskeys* (Python keyword arguments.) – Parameters containing FITS keywords and values which are written in the reprojection header.

Warning: Values for *CROTAn* in parameter *fitskeys* overwrite values previously set with keyword *rotation*.

Warning: Changing values of *CROTAn* will not always result in a rotated image. If the world coordinate system was defined using CD or PC elements, then changing *CROTAn* will only add the keyword but it is never read because CD & PC transformations have precedence.

Examples -Set limits for axes outside the spatial map. Assume a data structure with axes RA-DEC-FREQ-STOKES for which the RA-DEC part is reprojected to a set RA'-DEC'-FREQ-STOKES. The ranges for FREQ and STOKES set the number of spatial maps in this data structure. One can limit these ranges with *plimlo* and *plimhi*.

- *plimlo*=(20,2), *plimhi*=(40,2)

we restrict the reprojections for spatial maps at frequencies 20 to 40 at one position on the STOKES axis (at pixel coordinate 2).

- *plimlo*=(None,2), *plimhi*=(None,2)

If one wants to reproject all the maps at all frequencies but only for STOKES=2 and 3 then use: *plimlo*=(None,2) and *plimhi*=(None,2) where None implies no limits.

- *plimlo*=40

No *plimhi* is entered. Then there are no upper limits. Only one value (40) is entered so this must represent the FREQ axis at pixel coordinate 40. It represents all spatial maps from FREQ pixel coordinate 40 to the end of the FREQ range, repeated for all pixels on the STOKES axis.

- *plimlo*=(55,1), *plimhi*=(55,1)

This reprojects just one map at FREQ pixel coordinate 55 and STOKES pixel coordinate 1. This enables a user/programmer to extract one spatial map, reproject it and write it as a single map to a FITS file while no information about the FREQ and STOKES axes is lost. The dimensionality of the new data remains 4 but the length of the 'repeat axes' is 1.

Note that if the data structure was represented by axes FREQ-RA-STOKES-DEC then the examples above are still valid because these set the limits on the repeat axes FREQ and POL whatever the position of these axes in the data structure.

-Use and modify the current header to change the data. The example shows how to rotate an image and display the result.

```
1 Basefits = maputils.FITSImage("m101.fits")
2 Rotfits = Basefits.reproject_to(rotation=40.0,
3                               naxis1=800, naxis2=800,
4                               crpix1=400, crpix2=400)
5
6 # If copy on disk required:
7 # Rotfits.writetofits("m10rot.fits", clobber=True, append=False)
8
9 anim = Rotfits.AnnotatedImage()
10 anim.Image()
11 anim.Graticule()
12 anim.interact_toolbarinfo()
13 maputils.showall()
```

-Use an external header and change keywords in that header before the re-projection:

```
>>> Rotfits = Basefits.reproject_to(externalheader,
                                   naxis1=800, naxis2=800,
                                   crpix1=400, crpix2=400)
```

Note: If you want to align an image with the direction of the north, then the value of *CROTA*n (e.g. *CROTA*2) should be set to zero. To ensure that the data will be rotated, use parameter *rotation* with a dummy value so that the header used for the re-projection is a 'classic' header:

e.g.:

```
>>> Rotfits = Basefits.reproject_to(rotation=0.0, crota2=0.0)
```

Tests

1. The first test was a reprojection of data of *map1* to the spatial header of *map2*. One should observe that the result of the reprojection (*reproj*) has its spatial structure from *map2* and its non spatial structure (i.e. the repeat axes) from *map1*. Note that the order of longitude, latitude in *map1* is swapped in *map2*.

```
map1: CTYPE: RA - POL - FREQ - DEC NAXIS 35 5 16 41
```

```
map2: CTYPE: DEC - POL - FREQ - RA NAXIS 36 4 17 30
```

```
reproj = map1.reproject_to(map2)
```

```
reproj: CTYPE: RA - POL - FREQ - DEC NAXIS 36 5 16 30
```

2. Tested with values for the repeat axes
3. Tested with values for the output box

writetofits (*filename=None, comment=True, history=True, bitpix=None, bzero=None, bscale=None, blank=None, clobber=False, append=False, extname=""*)

This method copies current data and current header to a FITS file on disk. This is useful if either header or data comes from an external source. If no file name is entered then a file name will be composed using current date and time of writing. The name then start with 'FITS'.

Parameters

- *filename* (String) – Name of new file on disk. If omitted the default name is 'FITS' followed by a date and a time (in hours, minutes seconds).
- *comment* (Boolean) – If you do not want to copy comments, set parameter to False
- *history* (Boolean) – If you do not want to copy history, set parameter to False
- *bitpix* (Integer) – Write FITS data in another format (8, 16, 32, -32, -64). If no *bitpix* is entered then -32 is assumed. Parameters *bzero*, *bscale* and *blank* are ignored then.
- *bzero* (Float) – Offset in scaled data. If *bitpix* is not equal to -32 and the values for *bscale* and *bzero* are None, then the data is scaled between the minimum and maximum data values. For this scaling the method *scale()* from PyFITS is used with *option='minmax'*. However PyFITS 1.3 generates an error due to a bug.
- *bscale* (Float) – Scale factor for scaled data. If *bitpix* is not equal to -32 and the values for *bscale* and *bzero* are None, then the data is scaled between the minimum and maximum data values. For this scaling the method *scale()* from PyFITS is used with *option='minmax'*. However PyFITS 1.3 generates an error due to a bug.
- *blank* (Float/Integer) – Value that represents a blank. Usually only for scaled data.
- *clobber* (Boolean) – If a file on disk already exists then an exception is raised. With *clobber=True* an existing file will be overwritten. We don't attempt to suppress PyFITS warnings because its warning mechanism depends on the Python version.
- *append* (Boolean) – Append image data in new HDU to existing FITS file
- *extname* (String) – Name of image extension if *append=True*. Default is empty string.

Raises

ValueError You will get an exception if the shape of your external data in parameter 'boxdat' is not equal to the current sliced data with limits.

Examples Artificial header and data:

```
1 # Example 1. From a Python dictionary header
2
3 header = {'NAXIS' : 2, 'NAXIS1' : 800, 'NAXIS2' : 800,
4          'CTYPE1' : 'RA---TAN',
5          'CRVAL1' : 0.0, 'CRPIX1' : 1, 'CUNIT1' : 'deg', 'CDELT1' : -0.05,
```

```
6         'CTYPE2' : 'DEC--TAN',
7         'CRVAL2' : 0.0, 'CRPIX2' : 1, 'CUNIT2' : 'deg', 'CDELT2' : 0.05,
8     }
9     x, y = numpy.mgrid[-size1:size2, -size1:size2]
10    edata = numpy.exp(-(x**2/float(size1*10)+y**2/float(size2*10)))
11    f = maputils.FITSimage(externalheader=header, externaldata=edata)
12    f.writetofits()
13
14    # Example 2. From an external header and dataset.
15    # In this example we try to copy the data format from the input file.
16    # PyFITS removes header items BZERO and BSCALE because it reads its
17    # data in a NumPy array that is compatible with BITPIX=-32.
18    # The original values for *bitpix*, *bzero*, *bscale* and *blank*
19    # are retrieved from the object attributes with the same name.
20
21    from kapteyn import maputils
22
23    fitsobject = maputils.FITSimage(promptfie=maputils.prompt_fitsfile)
24    header = fitsobject.hdr
25    edata = fitsobject.dat
26    f = maputils.FITSimage(externalheader=header, externaldata=edata)
27
28    f.writetofits(history=True, comment=True,
29                  bitpix=fitsobject.bitpix,
30                  bzero=fitsobject.bzero,
31                  bscale=fitsobject.bscale,
32                  blank=fitsobject.blank,
33                  clobber=True)
34
35    # Example 3. Write a FITS file in the default format, BITPIX=-32
36    # and don't bother about FITS history and comment cards.
37
38    f.writetofits(history=False, comment=False)
```

8.6 Class Annotatedimage

class Annotatedimage (*frame, header, pxlim, pylim, imdata, projection, axperm, skyout, spectrans, alter=" ", mixpix=None, aspect=1, slice_pos=None, basename=None, cmap='jet', blankcolor='w', clipmin=None, clipmax=None, boxdat=None*)

This is one of the core classes of this module. It sets the connection between the FITS data (created or read from file) and the routines that do the actual plotting with Matplotlib. The class is usually used in the context of class `FITSimage` which has a method that prepares the parameters for the constructor of this class.

Parameters

- *frame* (Matplotlib Axes instance) – This is the frame where image and or contours will be plotted. If omitted then a default frame will be set
- *header* (Python dictionary or `pyfits.NP_pyfits.Header` instance) – The header data for this file. Either from a FITS header or a dictionary with header data.
- *pxlim* (Tuple with two integers) – Two integer numbers which should not be smaller than 1 and not bigger than the header value *NAXISn*, where n represents the x axis.
- *pylim* (Tuple with two integers) – Two integer numbers which should not be smaller than 1 and not bigger than the header value *NAXISn*, where n represents the y axis.
- *imdata* (2D NumPy array) – Image data. This data must represent the area defined by *pxlim* and *pylim*.
- *projection* (Instance of Projection class from module `wcs`) – The current projection object which provides this class with conversion methods from `wcs` like

`wcs.Projection.toworld()` and `wcs.Projection.topixel()` needed for conversions between pixel- and world coordinates.

- *axperm* (Tuple with integers) – Tuple or list with the FITS axis number of the two image axes, e.g. `axperm=(1,2)`
- *skyout* (String) – A so called sky definition (sky system, reference system, equinox) which is used to annotate the world coordinates and to draw graticule lines.
- *spectrans* (String) – The spectral translation. It sets the output system for spectral axes. E.g. a frequency axis can be labeled with velocities.
- *mixpix* (None or an integer) – The axis number (FITS standard i.e. starts with 1) of the missing spatial axis for images with only one spatial axis (e.q. Position-Velocity plots).
- *aspect* – The aspect ratio. This value is used to correct the scale of the plot so that equal sizes in world coordinates (degrees) represent equal sizes in a plot. This aspect ratio is only useful for spatial maps. Its default value is 1.0. The aspect ratio is defined as: $abs(cdelty/cdeltx)$. This value is automatically set in objects from `FITSImage`
- *slicepos* (Single value or tuple with integers) – Pixel coordinates used to slice the data in a data set with more than two axes. The pixel coordinates represent positions on the axes that do not belong to the image.
- *filename* (string) – Base name for new files on disk, for example to store a color map on disk. The default is supplied by method `FITSImage.Annotatedimage()`.
- *cmap* (mplutil.VariableColormap instance or string) – A colormap from class `mplutil.VariableColormap` or a string that represents a colormap (e.g. 'jet', 'spectral' etc.).
- *clipmin* (Float) – A value which sets the lower value of the interval between which the colors in the colormap are distributed. If omitted, the minimum data value will be *clipmin*.
- *clipmax* (Float) – A value which sets the upper value of the interval between which the colors in the colormap are distributed. If omitted, the maximum data value will be *clipmin*.
- *boxdat* (NumPy array) – An 2dim. array with the same shape as the *boxdat* attribute of the input `FITSImage` object.

Attributes

frame

Matplotlib Axes instance where image and contours are plotted

data

Image data

mixpix

The pixel of the missing spatial axis in a Position-Velocity image

projection

An object from the Projection class as defined in module `wcs`

skyout

The sky definition for which graticule lines are plotted and axis annotation is made (e.g. "Equatorial FK4")

spectrans

The translation code to transform native spectral coordinates to another system (e.g. frequencies to velocities)

pxlim

Pixel limits in x = (xlo, xhi)

pylim

Pixel limits in y = (ylo, yhi)

slicepos

Single value or tuple with more than one value representing the pixel coordinates on axes in the original data structure that do not belong to the image. It defines how the data slice is extracted from the original. The order of these ‘outside’ axes is copied from the (FITS) header.

aspect

Aspect ratio of a pixel according to the FITS header. For spatial maps this value is used to set and keep an image in the correct aspect ratio.

cmap

The color map. This is an object from class `mplutil.VariableColormap`, which is inherited from the Matplotlib color map class.

objlist

List with all plot objects (image, contours, colour bar, graticules) for this annotated image object.

Methods**set_norm** (*clipmin*, *clipmax*)

Matplotlib scales image values between 0 and 1 for its distribution of colors from the color map. With this method we set the image values which we want to scale between 0 and 1. The default image values are the minimum and maximum of the data in `Annotatedimage.data`. If you want to inspect a certain range of data values you need more colors in a smaller intensity range, then use different *clipmin* and *clipmax* in the constructor of `Annotatedimage` or in this method.

Parameters

- *clipmin* (Float) – Image data below this threshold will get the same color
- *clipmax* (Float) – Image data above this threshold will get the same color

Examples

```
>>> fitsobj = maputils.FITSImage("m101.fits")
>>> annim = fitsobj.Annotatedimage(frame, cmap="spectral")
>>> annim.Image(interpolation='spline36')
>>> annim.set_norm(10000, 15500)
```

or:

```
>>> fitsobj = maputils.FITSImage("m101.fits")
>>> annim = fitsobj.Annotatedimage(frame, cmap="spectral", clipmin=10000, clipmax=
```

Notes It is also possible to change the norm after an image has been displayed. This enables a programmer to setup key interaction for changing the clip levels in an image for example when the default clip levels are not suitable to inspect a certain data range. Usually the color editing (with `Annotatedimage.interact_imagecolors()`) can do this job very well so we think there is not much demand in a scripting environment. With GUI's it will be different.

set_colormap (*cmap*, *blankcolor=None*)

Method to set the initial color map for images, contours and colorbars. These color maps are either strings (e.g. ‘jet’ or ‘spectral’) from a list with Matplotlib color maps or it is a path to a color map on disk (e.g. `cmap="/home/user/luts/mousse.lut"`). If the color map is not found in the list with known color maps then it is added to the list, which is a global variable called *cmlist*.

The Kapteyn Package has also a list with useful color maps. See example below or example ‘mu_luttest.py’ in the *Tutorial maputils module*.

If you add the event handler `interact_imagecolors()` it is possible to change colormaps with keyboard keys and mouse.

Parameters

- *cmap* (String or instance of VariableColormap) – The color map to be used for image, contours and colorbar
- *blankcolor* (Matplotlib color) – Color of the bad pixels in your image.

Examples

```
>>> fitsobj = maputils.FITSImage("m101.fits")
>>> anim = fitsobj.Annotatedimage(frame, clipmin=10000, clipmax=15500)
>>> anim.set_colormap("spectral")
```

or use the constructor as in:

```
>>> anim = fitsobj.Annotatedimage(frame, cmap="spectral", clipmin=10000, clipmax=
```

Get extra lookup tables from Kapteyn Package:

```
>>> extralist = mplutil.VariableColormap.luts()
>>> maputils.cmlist.add(extralist)
```

`write_colormap(filename)`

Method to write current colormap rgb values to file on disk. If you add the event handler `interact_imagecolors()`, this method is automatically invoked if you press key ‘m’.

This method is only useful if the colormap changes i.e. in an interactive environment.

`set_blankcolor(blankcolor, alpha=1.0)`

Set the color of bad pixels. If you add the event handler `interact_imagecolors()`, this method steps through a list of colors for the bad pixels in an image.

Parameters

- *blankcolor* (Matplotlib color) – The color of the bad pixels (blanks) in your map
- *alpha* (Float in interval [0,1]) – Make the color of bad pixels transparent with *alpha* < 1

Example

```
>>> anim.set_blankcolor('c')
```

`set_aspectratio(aspect)`

Set the aspect ratio. Override the default aspect ratio which corrects pixels that are not square in world coordinates. Can be useful if you want to stretch images for which the aspect ratio doesn’t matter (e.g. XV maps).

Parameter *aspect* (Float) – The aspect ratio is defined as *pixel height / pixel width*. With this value one can stretch an image in x- or y direction. The default is such that 1 arcmin in x has the same length in cm as 1 arcmin in y.

Example

```
>>> anim = fitsobj.Annotatedimage(frame)
>>> anim.set_aspectratio(1.2)
```

`get_colornavigation_info()`

This method compiles and returns a help text for color map interaction.

Image (***kwargs*)

Setup of an image. This method is a call to the constructor of class `Image` with a default value for most of the keyword parameters. This created object has an attribute `im` which is an instance of Matplotlib's `imshow()` method. This object has a plot method. This method is used by the more general `Annotatedimage.plot()` method.

Parameter *kwargs* (Python keyword parameters) – From the documentation of Matplotlib we learn that for method `imshow()` (used in the plot method if an `Image`) a few interesting keyword arguments remain:

- *interpolation* - From Matplotlib's documentation: Acceptable values are None, 'nearest', 'bilinear', 'bicubic', 'spline16', 'spline36', 'hanning', 'hamming', 'hermite', 'kaiser', 'quadric', 'catrom', 'gaussian', 'bessel', 'mitchell', 'sinc', 'lanczos'
- *visible* - Switch the visibility of the image
- *alpha* - Value between 0 and 1 which sets the transparency of the image.

Attributes**im**

The object generated after a call to Matplotlib's `imshow()`.

Examples

```
>>> fitsobject = maputils.FITSimage(promptfie=maputils.prompt_fitsfile)
>>> annim = fitsobject.Annotatedimage()
>>> annim.Image(interpolation="spline36")
```

or create an image but make it invisible:

```
>>> annim.Image(visible=False)
```

RGBimage (*f_red, f_green, f_blue, fun=None, **kwargs*)

Matplotlib's method `imshow()` is able to produce RGB images. To create a real RGB image, we need three arrays with identical shape representing the red, green and blue components. Method `imshow()` requires data scaled between 0 and 1.

This utility method prepares a composed and scaled data array derived from three `FITSimage` objects. It scales the composed array and not the individual image arrays. The method allows for a function or lambda expression to be entered to process the scaled data. The world coordinate system (e.g. to plot graticules) is copied from the current `Annotatedimage` object. Note that for the three images only the shape of the array must be equal to the shape of the data of the current `Annotatedimage` object.

Parameters

- *f_red* (Object from class `FITSimage`) – This object describes a two dimensional data structure which represents the red part of the composed image.
- *f_green* (Object from class `FITSimage`) – This object describes a two dimensional data structure which represents the green part of the composed image.
- *f_blue* (Object from class `FITSimage`) – This object describes a two dimensional data structure which represents the blue part of the composed image.
- *fun* (Function or Lambda expression) – A function or a Lambda expression to process the scaled data.
- *kwargs* (Python keyword parameters) – See description method `Annotatedimage.Image()`.

Note A RGB image does not interact with a colormap. Interacting with a colormap (e.g. after adding `annim.interact_imagecolors()` in the example below) is not forbidden but it

gives weird results. To rescale the data, for instance for a better view of interesting data, you need to enter a function or Lambda expression with parameter *fun*.

Example

```

1  from kapteyn import maputils
2  from numpy import sqrt
3  from matplotlib import pyplot as plt
4
5  f_red = maputils.FITSImage('m101_red.fits')
6  f_green = maputils.FITSImage('m101_green.fits')
7  f_blue = maputils.FITSImage('m101_blue.fits')
8
9  fig = plt.figure()
10 frame = fig.add_subplot(1,1,1)
11 anim = f_red.Annotatedimage(frame)
12 anim.RGBImage(f_red, f_green, f_blue, fun=lambda x:sqrt(x), alpha=0.5)
13
14 grat = anim.Graticule()
15 anim.interact_toolbarinfo()
16
17 maputils.showall()
```

Contours (*levels=None, **kwargs*)

Setup of contour lines. This method is a call to the constructor of class `Contours` with a number of default parameters. Either it plots single contour lines or a combination of contour lines and filled regions between the contours. The colors are taken from the current colormap.

Parameters

- *levels* (None or a list with floating point numbers) – Image values for which contours must be plotted. The default is *None* which results in a list with values calculated by the Contour constructor.
- *kwargs* (Python keyword parameters) – There are a number of keyword arguments that are useful:
 - *filled* - if set to True the area between two contours will get a color (close to the color of the contour).
 - *negative* - one of Matplotlib's line styles 'solid', 'dashed', 'dashdot', 'dotted' in which contours are plotted which represent negative image values.
 - *colors* - If None, the current colormap will be used. If a character or string, all levels will be plotted in this color. If a tuple of matplotlib colors then different levels will be plotted in different colors in the order specified.
 - *linewidths* - If a number, all levels will be plotted with this linewidth. If a tuple, different levels will be plotted with different linewidths in the order specified
 - *linestyles* - One of 'solid', 'dashed', 'dashdot', 'dotted', which sets the style of the contour. It can also be given in a list. See the Matplotlib documentation for its behaviour.

Methods

- `Contours.setp_contour()` - Set properties for individual contours
- `Contours.setp_label()` - Plot labels for individual contours

Examples

```

>>> fitsobj = maputils.FITSImage("m101.fits")
>>> anim = fitsobj.Annotatedimage()
>>> anim.Image(alpha=0.5)
>>> cont = anim.Contours()
```

```
>>> print "Levels=", cont.clevels
Levels= [ 4000.  6000.  8000. 10000. 12000. 14000.]

>>> anim.Contours(filled=True)
```

In the next example note the plural form of the standard Matplotlib keywords. They apply to all contours:

```
>>> anim.Contours(colors='w', linewidths=2)
```

Set levels and the line style for negative contours:

```
>>> anim.Contours(levels=[-500,-300, 0, 300, 500], negative="dotted")
```

A combination of keyword parameters with less elements than the number of contour levels:

```
>>> cont = anim.Contours(linestyles=('solid', 'dashed', 'dashdot', 'dotted'),
                        linewidths=(2,3,4), colors=('r','g','b','m'))
```

Example of setting of properties for all and 1 contour with *setp_contour()*:

```
>>> cont = anim.Contours(levels=range(10000,16000,1000))
>>> cont.setp_contour(linewidth=1)
>>> cont.setp_contour(levels=11000, color='g', linewidth=3)
```

Plot a (formatted) label near a contour with *setp_label()*:

```
>>> cont2 = anim.Contours(levels=(8000,9000,10000,11000))
>>> cont2.setp_label(11000, colors='b', fontsize=14, fmt="%.3f")
>>> cont2.setp_label(fontsize=10, fmt="$%g \lambda$")
```

Colorbar (*clines=False, **kwargs*)

This method is a call to the constructor of class `Colorbar` with a number of default parameters. A color bar is an image which represents the current color scheme. It annotates the colors with image values so that it is possible to get an idea of the distribution of the values in your image.

Parameters

- *clines* (Boolean) – If set to true AND a contour set (an `Annotatedimage.Contours()` object) is available, then lines will be plotted in the colorbar at positions that correspond to the contour levels
- *kwargs* (Python keyword arguments) – Specific keyword arguments and Keyword arguments for Matplotlib's method `ColorbarBase()`
 - *frame* - By default a colorbar will 'steal' some space from its parent frame but this behaviour can be overruled by setting an explicit frame (Matplotlib Axes object).
 - *label* - A text that will be plotted along the long axis of the colorbar.

From Matplotlib:

- *orientation* - 'horizontal' or 'vertical'
- *fontsize* - Size of numbers along the colorbar
- *ticks* - Levels which are annotated along the colorbar

Methods `Colorbar.set_label()` - Plot a title along the long side of the colorbar.

Examples A basic example where the font size for the ticks are set:

```
>>> fitsobj = maputils.FITSImage("m101.fits")
>>> annim = fitsobj.Annotatedimage(cmap="spectral")
>>> annim.Image()
>>> colbar = annim.Colorbar(fontsize=8)
>>> annim.plot()
>>> plt.show()
```

Set frames for Image and Colorbar:

```
>>> frame = fig.add_axes((0.1, 0.2, 0.8, 0.8))
>>> cbframe = fig.add_axes((0.1, 0.1, 0.8, 0.1))
>>> annim = fitsobj.Annotatedimage(cmap="Accent", clipmin=8000, frame=frame)
>>> colbar = annim.Colorbar(fontsize=8, orientation='horizontal', frame=cbframe)
```

Create a title for the colorbar and change its font size:

```
>>> units = r'$ergs/(sec.cm^2)$'
>>> colbar.set_label(label=units, fontsize=24)
```

Graticule (*visible=True, **kwargs*)

This method is a call to the constructor of class `wcsgrat.Graticule` with a number of default parameters.

It calculates and plots graticule lines of constant longitude or constant latitude. The description of the parameters is found in `wcsgrat.Graticule`. An extra parameter is *visible*. If visible is set to False than we can plot objects derived from this class such as 'Rulers' and 'Insidelabels' without plotting unwanted graticule lines and labels.

Methods

- `wcsgrat.Graticule.Ruler()`
- `wcsgrat.Graticule.Insidelabels()`

Other parameters such as *hdr*, *axperm*, *pxlim*, *pylim*, *mixpix*, *skyout* and *spectrans* are set to defaults in the context of this method and should not be overwritten.

Examples

```
>>> fitsobj = maputils.FITSImage('m101.fits')
>>> annim = fitsobj.Annotatedimage()
>>> grat = annim.Graticule()
>>> annim.plot()
>>> plt.show()
```

Set the range in world coordinates and set the positions for the labels with (X, Y):

```
>>> X = arange(0,360.0,15.0)
>>> Y = [20, 30,45, 60, 75, 90]
>>> grat = annim.Graticule(wylim=(20.0,90.0), wxlim=(0,360),
                           startx=X, starty=Y)
```

Add a ruler, based on the current Annotatedimage object:

```
>>> ruler3 = annim.Ruler(23*15,30,22*15,15, 0.5, 1, world=True,
                        fmt=r"%4.0f^\prime$",
                        fun=lambda x: x*60.0, addangle=0)
>>> ruler3.setp_labels(color='r')
```

Add world coordinate labels inside the plot. Note that these are derived from the current Graticule object.

```
>>> grat.Insidelabels(wcsaxis=0, constval=-51, rotation=90, fontsize=10,
                      color='r', ha='right')
```

Pixellabels (***kwargs*)

This method is a call to the constructor of class `wcsgrat.Pixellabels` with a number of default parameters. It sets the annotation along a plot axis to pixel coordinates.

Parameters

- *plotaxis* (String) – The axis name of one or two of the axes of the plot rectangle: or 'left', 'bottom', 'right', 'top' Combinations are always between 'left' and 'bottom' and 'right' and 'top'.
- *markersize* (Integer) – Set size of ticks at pixel positions. The size can be negative to get tick marks that point outwards.
- *gridlines* (Boolean) – Set plotting of grid lines (connected tick marks) on or off (True/False). The default is off.
- *offset* (None or a floating point number) – The pixels can have an integer offset. If you want the reference pixel to be pixel 0 then supply `offset=(crpixX, crpixY)`. These `crpix` values are usually read from then header (e.g. as CRPIX1 and CRPIX2). In this routine the nearest integer of the input is calculated to ensure that the offset is an integer value.

Other parameters are related to Matplotlib label attributes.

Examples

```
>>> fitsobject = maputils.FITSIimage("m101.fits")
>>> anim = fitsobject.Annotatedimage()
>>> anim.Pixellabels(plotaxis=("top", "right"), color="b", markersize=10)
```

or separate the labeling so that you can give different properties for different axes. In this case we shift the labels along the top axis towards the axis line with `va='top'`:

```
>>> anim.Pixellabels(plotaxis='top', va='top')
>>> anim.Pixellabels(plotaxis='right')
```

Beam (*major, minor, pa=0.0, pos=None, xc=None, yc=None, units=None, **kwargs*)

Objects from class `Beam` are graphical representations of the resolution of an instrument. The beam is centered at a position `xc, yc`. The major axis of the beam is the FWHM of the longest distance between two opposite points on the ellipse. The angle between the major axis and the North is the position angle.

A beam is an ellipse in world coordinates. To draw a beam given the input parameters, points are calculated in world coordinates so that angle and required distance of sample points on the ellipse are correct on a sphere.

Parameters

- *major* (Float) – Full width at half maximum of major axis of beam in degrees.
- *minor* (Float) – Full width at half maximum of minor axis of beam in degrees.
- *pa* (Float) – Position angle in degrees. This is the angle between the positive y-axis and the major axis of the beam. The default value is 0.0.
- *pos* (String) – A string that represents the position of the center of the beam. If two numbers are available then one can also use parameters `xc` and `yc`. The value in parameter `pos` supersedes the values in `xc` and `yc`.
- *xc* (Float) – X value in **world** coordinates of the center position of the beam.
- *yc* (Float) – Y value in **world** coordinates of the center position of the beam.

Examples

```

1 fwhm_maj = 0.08
2 fwhm_min = 0.06
3 lat = 54.347395233845
4 lon = 210.80254413455
5 beam = annim.Beam(fwhm_maj, fwhm_min, 90, xc=lon, yc=lat,
6                  fc='g', fill=True, alpha=0.6)
7 pos = '210.80254413455 deg, 54.347395233845 deg'
8 beam = annim.Beam(fwhm_maj, fwhm_min, pos=pos, fc='m', fill=True, alpha=0.6)
9 pos = '14h03m12.6105s 54d20m50.622s'
10 beam = annim.Beam(fwhm_maj, fwhm_min, pos=pos, fc='y', fill=True, alpha=0.6)
11 pos = 'ga 102.0354152 {} 59.7725125'
12 beam = annim.Beam(fwhm_maj, fwhm_min, pos=pos, fc='g', fill=True, alpha=0.6)
13 pos = 'ga 102d02m07.494s {} 59.7725125'
14 beam = annim.Beam(fwhm_maj, fwhm_min, pos=pos, fc='b', fill=True, alpha=0.6)
15 pos = '{ecliptic, fk4, j2000} 174.3674627 {} 59.7961737'
16 beam = annim.Beam(fwhm_maj, fwhm_min, pos=pos, fc='r', fill=True, alpha=0.6)
17 pos = '{eq, fk4-no-e, B1950} 14h01m26.4501s {} 54d35m13.480s'
18 beam = annim.Beam(fwhm_maj, fwhm_min, pos=pos, fc='c', fill=True, alpha=0.6)
19 pos = '{eq, fk4-no-e, B1950, F24/04/55} 14h01m26.4482s {} 54d35m13.460s'
20 beam = annim.Beam(fwhm_maj, fwhm_min, pos=pos, fc='c', fill=True, alpha=0.6)
21 pos = '{ecl} 174.367764 {} 59.79623457'
22 beam = annim.Beam(fwhm_maj, fwhm_min, pos=pos, fc='c', fill=True, alpha=0.6)
23 pos = '53 58' # Pixels
24 beam = annim.Beam(0.04, 0.02, pa=30, pos=pos, fc='y', fill=True, alpha=0.4)
25 pos = '14h03m12.6105s 58' # World coordinate and a pixel coordinate
26 beam = annim.Beam(0.04, 0.02, pa=-30, pos=pos, fc='y', fill=True, alpha=0.4)

```

Properties A selection of keyword arguments for the beam (which is a Matplotlib Polygon object) are:

- alpha - float (0.0 transparent through 1.0 opaque)
- color - Matplotlib color arg or sequence of rgba tuples
- edgecolor or ec - Matplotlib color spec, or None for default, or 'none' for no color
- facecolor or fc - Matplotlib color spec, or None for default, or 'none' for no color
- linestyle or ls - ['solid' | 'dashed' | 'dashdot' | 'dotted']
- linewidth or lw - float or None for default

Marker (*pos=None, x=None, y=None, mode="", **kwargs*)

Plot marker symbols at given positions. This method creates objects from class Marker. The constructor of that class needs positions in pixel coordinates. Here we allow positions to be defined in a string which can contain either world- or pixel coordinates (or a mix of both). If x and y coordinates are known, or read from file, one can also enter this data without parsing. The keyword arguments *x* and *y* can be used to enter pixel coordinates or world coordinates.

Parameters

- *pos* (String) – A definition of one or more positions for the current image. The string is parsed by `positions`.
- *x* (Float or a sequence of floating point numbers) – If keyword argument *pos* is not used, then this method expects numbers in parameters *x* and *y*. Advantage of using this parameter, is that it skips the position parser and therefore it is much faster.
- *y* (Float or a sequence of floating point numbers) – If keyword argument *pos* is not used, then this method expects numbers in parameters *x* and *y*
- *world* – Flag to set the conversion mode. If True then the numbers in *x* and *y* are world coordinates. Else, they are processed as pixel coordinates.

Returns Object from class `Marker`

Examples In the first example we show 4 markers plotted in the projection center (given by header values CRPIX):

```
1 f = maputils.FITSImage("m101.fits")
2 fig = plt.figure()
3 frame = fig.add_subplot(1,1,1)
4 anim = f.AnnotatedImage(frame, cmap="binary")
5 anim.Image()
6 grat = anim.Graticule()
7 anim.Marker(pos="pc", marker='o', markersize=10, color='r')
8 anim.Marker(pos="ga 102.035415152 ga 59.772512522", marker='+',
9             markersize=20, markeredgewidth=2, color='m')
10 anim.Marker(pos="{ec1,fk4,J2000} 174.367462651 {} 59.796173724",
11             marker='x', markersize=20, markeredgewidth=2, color='g')
12 anim.Marker(pos="{eq,fk4-no-e,B1950,F24/04/55} 210.360200881 {} 54.587072397",
13             marker='o', markersize=25, markeredgewidth=2, color='c',
14             alpha=0.4)
```

In the second example we show how to plot a sequence of markers. Note the use of the different keyword arguments and the role of flag *world* to force the given values to be processed in pixel coordinates:

```
1 # Use pos= keyword argument to enter sequence of
2 # positions in pixel coordinates
3 pos = "[200+20*sin(x/20) for x in range(100,200)], range(100,200)"
4 anim.Marker(pos=pos, marker='o', color='r')
5
6 # Use x= and y= keyword arguments to enter sequence of
7 # positions in pixel coordinates
8 xp = [400+20*numpy.sin(x/20.0) for x in range(100,200)]
9 yp = range(100,200)
10 anim.Marker(x=xp, y=yp, mode='pixels', marker='o', color='g')
11
12 # Single position in pixel coordinates
13 anim.Marker(x=150, y=150, mode='pixels', marker='+', color='b')
```

In the next example we show how to use method `positionsfromfile()` in combination with this Marker method to read positions from a file and to plot them. The positions in the file are world coordinates. Method `positionsfromfile()` returns pixel coordinates:

```
fn = 'smallworld.txt'
xp, yp = anim.positionsfromfile(fn, 's', cols=[0,1])
anim.Marker(x=xp, y=yp, mode='pixels', marker=',', color='b')
```

Ruler (*pos1=None, pos2=None, x1=None, y1=None, x2=None, y2=None, lambda0=0.5, step=None, world=False, angle=None, addangle=0.0, fmt=None, fun=None, fliplabelside=False, mscale=None, labelsintex=True, **kwargs*)

This method prepares arguments for a call to function `rulers.Ruler()` in module `rulers`

Note that this method sets a number of parameters which cannot be changed like *projection*, *mixpix*, *pxlim*, *pylim* and *aspectratio*, which are all derived from the properties of the current `maputils.AnnotatedImage` object.

Skypolygon (*prescription=None, xc=None, yc=None, cpos=None, major=None, minor=None, nangles=6, pa=0.0, units=None, lons=None, lats=None, **kwargs*)

Construct an object that represents an area in the sky. Usually this is an ellipse, rectangle or regular polygon with given center and other parameters to define its size or number of angles and the position angle. The object is plotted in a way that the sizes and angles, as defined on a sphere, are preserved. The objects need a 'prescription'. This is a recipe to calculate a distance to a center point (0,0) as function of an angle in a linear and flat system. Then the object perimeter is re-calculated for a given center (xc,yc) and for corresponding angles and distances on a sphere.

If *prescription=None*, then this method expects two arrays *lons* and *lats*. These are copied unaltered as vertices for an irregular polygon.

For cylindrical projections it is possible that a polygon in a all sky plot crosses a boundary (e.g. 180 degrees longitude if the projection center is at 0 degrees). Then the object is splitted into two parts one for the region 180-phi and one for the region 180+phi where phi is an arbitrary positive angle. This splitting is done for objects with and without a prescription.

Parameters

- *prescription* (String or None) – How should the polygon be created? The prescriptions are “ellipse”, “rectangle”, “npolygon” or None. This method only checks the first character of the string.
- *xc* (Floating point number) – Coordinate in degrees to set the center of the shape in X
- *yc* (Floating point number) – Coordinate in degrees to set the center of the shape in Y
- *cpos* (String) – Instead of a position in world coordinates (*xc*, *yc*), supply a string with a position. The syntax is described in the positions module. For example: *cpos='20h30m10s -10d10m20.23s'* or *cpos=ga 110.3 ga 33.4*
- *major* (Floating point number) – Major axis of ellipse in degrees. This parameter is also used as height for rectangles and as radius for regular polygons.
- *minor* (Floating point number) –
Minor axis of ellipse in degrees. This parameter is also used as width for rectangles. If the prescription is an ellipse then a circle is defined if *major*=*minor*
- *nangles* (Integer) – The number of angles in a regular polygon. The radius of this shape is copied from parameter *major*.
- *pa* (Floating point number) – Position angle. This is an astronomical angle i.e. with respect to the north in the direction of the east. For an ellipse the angle is between the north and the major axis. For a rectangle it is the angle between the north and the parameter that represents the height. For a regular polygon, it is the angle between the north and the line that connects the center with the first angle in the polygon.
- *units* (String) – A case insensitive minimal matched string that sets the units for the values in *major* and *minor* (e.g. arcmin, arcsec).
- *lons* (Sequence of floating point numbers.) – Sequence with longitudes in degrees that (together with matching latitudes) are used to define the vertices of a polygon. If nothing is entered for *prescription* or *prescription=None* then these positions are used unaltered.
- *lats* (Sequence of floating point numbers.) – See description at *lons*.

plot()

Plot all objects stored in the objects list for this Annotated image.

Example

```
>>> fitsobj = maputils.FITSImage('m101.fits')
>>> annim = fitsobj.Annotatedimage()
>>> grat = annim.Graticule()
>>> annim.plot()
>>> plt.show()
```

toworld(xp, yp, matchspatial=False)

This is a helper method for method `wcs.Projection.toworld()`. It converts pixel positions from a map to world coordinates. The difference with that method is that this method has its focus on maps, i.e. two dimensional structures. It knows about the missing spatial axis if your data slice has only one spatial axis. Note that pixels in FITS run from 1 to *NAXISn* and that the pixel coordinate equal to *CRPIXn* corresponds to the world coordinate in *CRVALn*.

Parameters

- *xp* (Single Floating point number or sequence) – Pixel value(s) corresponding to the x coordinate of a position.
- *yp* (Single Floating point number or sequence) – A pixel value corresponding to the y coordinate of a position.
- *matchspatial* (Boolean) – If True then also return the world coordinate of the matching spatial axis. Usually this is an issue when the map is a slice with only one spatial axis (XV- or Position-Velocity map)

Note If somewhere in the process an error occurs, then the return values of the world coordinates are all *None*.

Returns Three world coordinates: *xw* which is the world coordinate for the x-axis, *yw* which is the world coordinate for the y-axis and (if *matchspatial=True*) *missingspatial* which is the world coordinate that belongs to the missing spatial axis. If there is not a missing spatial axis, then the value of this output parameter is *None*. So you don't need to know the structure of the map beforehand. You can test whether the last value is *None* or not *None* in the calling environment.

Examples We have a test set with:

- RA: crpix1=51 - crval1=-51,28208479590
- DEC: crpix2=51 - crval2=+60.15388802060
- VELO: crpix3=-20 - crval3=-243000 (m/s)

Now let us try to find the world coordinates of a RA-VELO map at (crpix1, crpix3) at slice position DEC=51. We should get three numbers which are all equal to the value of *CRVALn*

```
>>> from kapteyn import maputils
>>> fig = figure()
>>> fitsobject = maputils.FITSImage('ngc6946.fits')
>>> fitsobject.set_imageaxes(1,3, slicepos=51)
>>> annim = fitsobject.Annotatedimage()
>>> annim.toworld(51,-20)
(-51.282084795899998, -243000.0, 60.1538880206)
>>> annim.topixel(-51.282084795899998, -243000.0)
(51.0, -20.0)
```

Or work with a sequence of numbers (list, tuple of NumPy ndarray object) as in this example:

```
1  from kapteyn import maputils
2
3  f = maputils.FITSImage("ngc6946.fits")
4  # Get an XV slice at DEC=51
5  f.set_imageaxes(1, 3, slicepos=51)
6  annim = f.Annotatedimage()
7
8  x = [10, 50, 300, 399]
9  y = [1, 44, 88, 100]
10
11 # Convert these to world coordinates
12 lon, velo, lat = annim.toworld(x, y, matchspatial=True)
13 print "lon, velo lat=", lon, velo, lat
14
15 # We are not interested in the pixel coordinate of the slice
16 # because we know it is 51. Therefore we omit 'matchspatial'
17 x, y = annim.topixel(lon, velo)
18 print "Back to pixel coordinates: x, y =", x, y
```

```

19
20 #Output:
21 #lon, velo lat= [-50.691745281033555,
22 #               -51.267685761904154,
23 #               -54.862775451370837,
24 #               -56.280231731192607]
25 #               [-154800.00401099998,
26 #               25799.987775999994,
27 #               210599.97937199997,
28 #               260999.97707999998]
29 #               [ 60.152142940138205,
30 #               60.153886982461088,
31 #               60.089564526325667,
32 #               60.028325686860846]
33
34 #Back to pixel coordinates: x, y = [ 10.   50.  300.  399.]
35 #                                [  1.   44.   88.  100.]

```

topixel (*xw*, *yw*, *matchspatial=False*)

This is a helper method for method `wcs.Projection.topixel()`. It knows about the missing spatial axis if a data slice has only one spatial axis. It converts world coordinates in units (given by the FITS header, or the spectral translation) from a map to pixel coordinates. Note that pixels in FITS run from 1 to *NAXISn*.

Parameters

- *xw* (Floating point number) – A world coordinate corresponding to the x coordinate of a position.
- *yw* (Floating point number) – A world coordinate corresponding to the y coordinate of a position.
- *matchspatial* (Boolean) – If set to *True* then return the pixel coordinates and the value of the pixel on the missing spatial axis.

Returns Two pixel coordinates: *x* which is the world coordinate for the x-axis and *y* which is the world coordinate for the y-axis.

If somewhere in the proces an error occurs, then the return values of the pixel coordinates are all *None*.

Notes This method knows about the pixel on the missing spatial axis (if there is one). This pixel is usually the pixel coordinate of the slice if the dimension of the data is > 2.

Examples See example at `toworld()`

inside (*x=None*, *y=None*, *pos=None*, *mode=""*)

This convenience method belongs to class `Annotatedimage` which represents a two dimensional map which could be a slice (*slicepos*) from a bigger data structure and/or could be limited by limits on the pixel ranges of the image axes (*pxlim*, *pylim*). Then, for a sequence of coordinates in *x* and *y*, return a sequence with Booleans with *True* for a coordinate within the boundaries of this map and *False* when it is outside the boundaries of this map. This method can work with either sequences of coordinates (parameters *x* and *y*) or a string with a position (parameter *pos*). If parameters *x* and *y* are used then parameter *world* sets these coordinates to world- or pixel coordinates.

Parameters

- *x* (Floating point number or sequence of floating point numbers.) – Single number of a sequence representing the x coordinates of your input positions. These coordinates are world coordinates if *mode='world'* (or *mode='w'*) and pixel coordinates if *mode='pixels'* (or *mode='p'*).
- *y* (Floating point number or sequence of floating point numbers.) – Single number of a sequence representing the x coordinates of your input positions. See description for parameter *x*

- *mode* – Input in *x* and *y* represent either pixel coordinates or world coordinates. If the first character is ‘p’ or ‘P’ then the mode is set to pixels. If it starts with ‘w’ or ‘W’ the input in *x* and *y* are world coordinates.
- *pos* (String) – A description of one or a number of positions entered as a string. The syntax is described in module `positions`. The value of parameter *mode* is ignored.
- *world* (Boolean) – If parameters *x* and *y* are used then the step of coordinate interpretation as with *pos* is skipped. These coordinates can be either pixel- or world coordinates depending on the value of *world*. By default this value is *True*.

Raises

Exception *One of the arrays is None and the other is not!*

Exception *You cannot enter values for both *pos=* and *x=* and/or *y=**

Returns

- None – there was nothing to do
- Single Boolean – Input was a single position
- NumPy array of Booleans – Input was a sequence of positions

Note For programmers: note the similarity to method `Marker()` with respect to the use of method `positions.str2pos()`.

This method is tested with script `mu_insidetest.py` which is part of the examples tar file.

Examples

```
>>> fitsobj = maputils.FITSImage("m101.fits")
>>> fitsobj.set_limits((180,344), (100,200))
>>> annim = fitsobj.Annotatedimage()

>>> pos="{ } 210.870170 { } 54.269001"
>>> print annim.inside(pos=pos)
>>> pos="ga 101.973853, ga 59.816461"
>>> print annim.inside(pos=pos)

>>> x = range(180,400,40)
>>> y = range(100,330,40)
>>> print annim.inside(x=x, y=y, mode='pixels')

>>> print annim.inside(x=crval1, y=crval2, mode='w')
```

histeq(*nbr_bins=256*)

Create a histogram equalized version of the data. The histogram equalized data is stored in attribute *data_hist*.

blur(*nx, ny=None*)

Blur the image by convolving with a gaussian kernel of typical size *nx* (pixels). The optional keyword argument *ny* allows for a different size in the *y* direction. *nx*, *ny* are the sigma's for the gaussian kernel.

interact_toolbarinfo(*pixfmt='%1f', wcsfmt='%0.3g', zfmt='%0.3e', hmsdms=True, dmsprec=1*)

Allow this `Annotatedimage` object to interact with the user. It reacts to mouse movements. A message is prepared with position information in both pixel coordinates and world coordinates. The world coordinates are in the units given by the (FITS) header.

Parameters

- *pixfmt* (String) – Python number format for pixel coordinates
- *wcsfmt* (String) – Python number format for wcs coordinates if the coordinates are not spatial or if parameter *hmsdms* is False.

- *zfmt* – Python number format for image value(s)
- *hmsdms* (Boolean) – If True (default) then spatial coordinates will be formatted in hours/degrees, minutes and seconds according to the current sky system. The precision in seconds is entered with parameter *dmsprec*.
- *dmsprec* (Integer) – Number of decimal digits in seconds for coordinates formatted in in HMS/DMS

Notes If a format is set to *None*, its corresponding number(s) will not appear in the informative message.

If a message does not fit in the toolbar then only a part is displayed. We don't have control over the maximum size of that message because it depends on the backend that is used (GTK, QT,...). If nothing appears, then a manual resize of the window will suffice.

Example Attach to an object from class `Annotatedimage`:

```
>>> annim = f.Annotatedimage(frame)
>>> annim.interact_toolbarinfo()
```

or:

```
>>> annim.interact_toolbarinfo(wcsfmt=None, zfmt="%g")
```

A more complete example:

```
1 from kapteyn import maputils
2 from matplotlib import pyplot as plt
3
4 f = maputils.FITSImage("m101.fits")
5
6 fig = plt.figure(figsize=(9,7))
7 frame = fig.add_subplot(1,1,1)
8
9 annim = f.Annotatedimage(frame)
10 ima = annim.Image()
11 annim.Pixellabels()
12 annim.plot()
13 annim.interact_toolbarinfo()
14
15 plt.show()
```

`interact_imagecolors()`

Add mouse interaction (right mouse button) and keyboard interaction to change the colors in an image.

MOUSE

If you move the mouse in the image for which you did register this callback function and press the **right mouse button** at the same time, then the color limits for image and colorbar are set to a new value.

The new color setting is calculated as follows: first the position of the mouse (x, y) is transformed into normalized coordinates (i.e. between 0 and 1) called (xn, yn). These values are used to set the slope and offset for a function that sets an color for an image value according to the relations: $slope = 2.0 * xn$; $offset = yn - 0.5$. The minimum and maximum values of the image are set by parameters *clipmin* and *clipmax*. For a mouse position exactly in the center (xn,yn) = (0.5,0.5) the slope is 1.0 and the offset is 0.0 and the colors will be divided equally between *clipmin* and *clipmax*.

KEYBOARD

- **page-down** move forwards through a list with known color maps.
- **page-up** move backwards through a list with known color maps.
- **0** resets the colors to the original colormap and scaling. The default color map is 'jet'.

- **i** (or 'I') toggles between **inverse** and normal scaling.
- **1** sets the colormap scaling to **linear**
- **2** sets the colormap scaling to **logarithmic**
- **3** sets the colormap scaling to **exponential**
- **4** sets the colormap scaling to **square root**
- **5** sets the colormap scaling to **square**
- **b** (or 'B') changes color of **bad** pixels.
- **h** (or 'H') replaces the current data by a **histogram equalized** version of this data. This key toggles between the original data and the equalized data.
- **z** (or 'Z') replaces the current data by a **smoothed** version of this data. This key is a toggle between the original data and the blurred version, smoothed with a value of sigma set by key 'x'
- **x** (or 'X') increases the smoothing factor. The number of steps is 10. Then it starts again with step 1.
- **m** (or 'M') saves current colormap look up data to a file. The default name of the file is the name of file from which the data was extracted or the name given in the constructor. The name is appended with '.lut'. This data is written in the right format so that it can be (re)used as input colormap. This way you can fix a color setting and reproduce the same setting in another run of a program that allows one to enter a colormap from file.

If *anim* is an object from class `Annotatedimage` then activate color editing with:

```
>>> fits = maputils.FITSImage("m101.fits")
>>> fig = plt.figure()
>>> frame = fig.add_subplot(1,1,1)
>>> anim = fits.Annotatedimage(frame)
>>> anim.Image()
>>> anim.interact_imagecolors()
>>> anim.plot()
```

interact_writepos (*pixfmt*='%*l*f', *wcsfmt*='%*3*g', *zfmt*='%*3*e', *hmsdms*=True, *dmsprec*=1,
gipsy=False)

Add mouse interaction (left mouse button) to write the position of the mouse to screen. The position is written both in pixel coordinates and world coordinates.

Parameters

- *pixfmt* (String) – Python number format for pixel coordinates
- *wcsfmt* (String) – Python number format for wcs coordinates if the coordinates are not spatial or if parameter *hmsdms* is False.
- *zfmt* – Python number format for image value(s)
- *hmsdms* (Boolean) – If True (default) then spatial coordinates will be formatted in hours/degrees, minutes and seconds according to the current sky system. The precision in seconds is entered with parameter *dmsprec*.
- *dmsprec* (Integer) – Number of decimal digits in seconds for coordinates formatted in in HMS/DMS
- *gipsy* (Boolean) – If set to True, the output is written with a GIPSY command to a log file.

Example

```
>>> fits = maputils.FITSImage("m101.fits")
>>> fig = plt.figure()
>>> frame = fig.add_subplot(1,1,1)
```

```
>>> anim = fits.Annotatedimage(frame)
>>> anim.Image()
>>> anim.interact_writepos()
>>> anim.plot()
```

For a formatted output one could add parameters to *interact_writepos()*. The next line writes no pixel coordinates, writes spatial coordinates in degrees (not in HMS/DMS format) and adds a format for the world coordinates and the image value(s).

```
>>> anim.interact_writepos(pixfmt=None, wcsfmt="%.12f", zfmt="%.3e",
                           hmsdms=False)
```

positionsfromfile (*filename, comment, skyout=None, **kwargs*)

Read positions from a file with world coordinates and convert them to pixel coordinates. The interface is exactly the same as from method `tabarray.readColumns()`

It expects that the first column you specify contains the longitudes and the second column that is specified the latitudes.

Parameters

- *filename* (String) – Name (and path if necessary) of the file which contains longitudes and latitudes.
- *comment* (String) – Comment characters. If a line starts with a comment character, it will be skipped.
- *skyout* (Sky definition) – Tell the system in what sky system your longitudes and latitudes are.
- *kwargs* (Python keyword arguments) – Keywords for Tabarray’s method `readColumns`.

Examples

```
>>> fn = 'smallworld.txt'
>>> xp, yp = anim.positionsfromfile(fn, 's', cols=[0,1])
>>> frame.plot(xp, yp, ',', color='#FFDAAA')
```

Or: your graticule is equatorial but the coordinates in the file are galactic:

```
>>> xp, yp = anim.positionsfromfile(fn, 's', skyout='ga', cols=[0,1])
```

8.7 Class Image

class Image (*imdata, box, cmap, norm, **kwargs*)

Prepare the FITS- or external image data to be plotted in Matplotlib. All parameters are set by method `Annotatedimage.Image()`. The keyword arguments are those for Matplotlib’s method `imshow()`. Two of them are useful in the context of this class. These parameters are *visible*, a boolean to set the visibility of the image to on or off, and *alpha*, a number between 0 and 1 which sets the transparency of the image.

See also: `Annotatedimage.Image()`

Methods:

plot (*frame*)

Plot image object. Usually this is done by method `Annotatedimage.plot()` but it can also be used separately.

8.8 Class Contours

class `Contours` (*imdata*, *box*, *levels=None*, *cmap=None*, *norm=None*, *filled=False*, *negative='dashed'*, ***kwargs*)

Objects from this class calculate and plot contour lines. Most of the parameters are set by method `Annotatedimage.Contours()`. The others are:

Parameters

- *filled* (Boolean) – If True, then first create filled contours and draw the contour lines upon these filled contours
- *negative* (String) – Set the line style of the contours that represent negative image numbers. The line styles are Matplotlib line styles e.g.: [None | 'solid' | 'dashed' | 'dashdot' | 'dotted']
- *kwargs* – Parameters for properties of all contours (e.g. *linewidths*).

Notes If the line widths of contours are given in the constructor (parameter *linewidths*) then these linewidths are copied to the line widths in the colorbar (if requested).

Methods:

plot (*frame*)

Plot contours object. Usually this is done by method `Annotatedimage.plot()` but it can also be used separately.

setp_contour (*levels=None*, ***kwargs*)

Set properties for contours either for all contours if *levels* is omitted or for specific levels if keyword *levels* is set to one or more levels.

Examples

```
>>> cont = annim.Contours(levels=range(10000,16000,1000))
>>> cont.setp_contour(linewidth=1)
>>> cont.setp_contour(levels=11000, color='g', linewidth=3)
```

setp_label (*levels=None*, *tex=True*, ***kwargs*)

Set properties for the labels along the contours. The properties are Matplotlib properties (fontsize, colors, inline, fmt).

Parameters

- *levels* (None or one or a sequence of numbers) – None or one or more levels from the set of given contour levels
- *tex* (Boolean) – Print the labels in TeX if a format is entered. If set to True, add '\$' characters so that Matplotlib knows that it has to format the label in TeX. The default is *True*.

Other parameters are Matplotlib parameters for method `clabel()` in Matplotlib `ContourLabeler` (fontsize, colors, inline, fmt).

Examples

```
>>> cont2 = annim.Contours(levels=(8000,9000,10000,11000))
>>> cont2.setp_label(11000, colors='b', fontsize=14, fmt="%.3f")
>>> cont2.setp_label(fontsize=10, fmt="%g \lambda")
```

8.9 Class Colorbar

class Colorbar (*cmap, frame=None, norm=None, contourset=None, clines=False, fontsize=9, label=None, linewidths=None, visible=True, **kwargs*)

Colorbar class. Usually the parameters will be provided by method `Annotatedimage.Colorbar()`

Useful keyword parameters:

Parameter *frame* (Matplotlib Axes instance) – If a frame is given then this frame will be the colorbar frame. If None, the frame is calculated by taking space from its parent frame.

plot (*cbframe*)

Plot image object. Usually this is done by method `Annotatedimage.plot()` but it can also be used separately.

set_label (*label, **kwargs*)

Set a text label along the long side of the color bar. It is a convenience routine for Matplotlib's `set_label()` but this one needs a plotted colorbar while we postpone plotting.

8.10 Class Beam

class Beam (*xc, yc, fwhm_major, fwhm_minor, pa, projection=None, units=None, **kwargs*)

Beam class. Usually the parameters will be provided by method `Annotatedimage.Beam()`

Objects from class Beam are graphical representations of the resolution of an instrument. The beam is centered at a position *xc, yc*. The major axis of the beam is the FWHM of longest distance between two opposite points on the ellipse. The angle between the major axis and the North is the position angle.

Note that it is not correct to calculate the ellipse that represents the beam by applying distance 'r' (see code) as a function of angle, to get the new world coordinates. The reason is that the fwhm's are given as sizes on a sphere and therefore a correction for the declination is required. With method `dispcoord()` (see source code of class Beam) we sample the ellipse on a sphere with a correct position angle and with the correct sizes.

8.11 Class Skypolygon

class Skypolygon (*projection, prescription=None, xc=None, yc=None, major=None, minor=None, nangles=6, pa=0.0, units=None, lons=None, lats=None, **kwargs*)

This class defines objects that can only be plotted onto spatial maps. Usually the parameters will be provided by method `Annotatedimage.Skypolygon()`

8.12 Class Marker

class Marker (*xp=None, yp=None, **kwargs*)

Marker class. Usually the parameters will be provided by method `Annotatedimage.Marker()`

Mark features in your map with a marker symbol. Properties of the marker are set with Matplotlib's keyword arguments.

8.13 Class Pixellabels

class Pixellabels (*pxlim, pylim, plotaxis=None, markersize=None, gridlines=False, ticks=None, major=None, minor=None, offset=None, **kwargs*)

Draw positions in pixels along one or more plot axes. Nice numbers and step size are calculated by Matplotlib's own plot methods.

Parameters

- *plotaxis* (Integer) – The axis number of one or two of the axes of the plot rectangle:
 - `wcsgrat.left`
 - `wcsgrat.bottom`
 - `wcsgrat.right`
 - `wcsgrat.top`or 'left', 'bottom', 'right', 'top'
- *markersize* (Integer) – Set size of ticks at pixel positions. The size can be negative to get tick marks that point outwards.
- *gridlines* (Boolean) – Set plotting of grid lines (connected tick marks) on or off (True/False). The default is off.
- *major* (Float or Integer (usually the input will be an integer).) – This number overrules the default positions for the major tick marks. The tick marks and labels are plotted at a multiple number of *major*.
- *minor* (Float or Integer (usually the input will be an integer).) – This number sets the plotting of minor tick marks on. The markers are plotted at a multiple value of *minor*.
- *offset* (*None* or a floating point number) – The pixels can have an integer offset. If you want the reference pixel to be pixel 0 then supply `offset=(crpixX, crpixY)`. These `crpix` values are usually read from the header. In this routine the nearest integer of the input is calculated to ensure that the offset is an integer value.
- ***kwargs* (Matplotlib keyword argument(s)) – Keyword arguments to set attributes for the labels.

Returns An object from class *Gridframe* which is added to the plot container with Plotversion's method `Plotversion.add()`.

Notes Graticules and Pixellabels are plotted in their own plot frame. If you want to be able to toggle grid lines in a frame labeled with pixel coordinates, then you have to make sure that the Pixellabels frame is plotted last. So always define Pixellabels objects before Graticule objects.

Examples Annotate the pixels in a plot along the right and top axis of a plot. Change the color of the labels to red:

```
mplim = f.Annotatedimage(frame)
mplim.Pixellabels(plotaxis=("bottom", "right"), color="r")

or with separate axes:

mplim.Pixellabels(plotaxis="bottom", color="r")

mplim.Pixellabels(plotaxis="right", color="b", markersize=10)
mplim.Pixellabels(plotaxis="top", color="g", markersize=-10, gridlines=True)
```

setp_marker (***kwargs*)

Set properties of the pixel label tick markers

Parameter *kwargs* (Python keyword arguments.) – keyword arguments to change properties of the tick marks. A tick mark is a Matplotlib `Line2D` object with attributes like *markedgedwidth* etc.

setp_label (***kwargs*)

Set properties of the pixel label tick markers

Parameter *kwargs* (Python keyword arguments.) – keyword arguments to change properties of (all) the tick labels. A tick mark is a Matplotlib `Text` object with attributes like *fontsize*, *fontstyle* etc.

8.14 Class Colmaplist

class `Colmaplist()`

This class provides an object which stores the names of all available colormaps. The method `add()` adds external colormaps to this list. The class is used in the context of other classes but its attribute *colormaps* can be useful.

colormaps

List with names of colormaps as used in combination with keyword parameter *cmap* in the constructor of `Annotatedimage`.

8.15 Class FITSaxis

class `FITSaxis` (*axisnr*; *hdr*; *alter*)

This class defines objects which store WCS information from a FITS header. It includes axis number and alternate header information in a FITS keyword.

Parameters

- *axisnr* (Integer) – FITS axis number. For this number the relevant keys in the header are read.
- *hdr* (`pyfits.NP_pyfits.Header` instance) – FITS header

Methods

printattr()

Print formatted information for this axis.

Examples

```
1  >>> from kapteyn import maputils
2  >>> fitsobject = maputils.FITSImage('rense.fits')
3  >>> fitsobject.hdr
4  <pyfits.NP_pyfits.Header instance at 0x1cae3170>
5  >>> ax1 = maputils.FITSaxis(1, fitsobject.hdr)
6  >>> ax1.printattr()
7  axisnr      - Axis number: 1
8  axlen       - Length of axis in pixels (NAXIS): 100
9  ctype       - Type of axis (CTYPE): RA---NCP
10 axname      - Short axis name: RA
11 cdelt       - Pixel size: -0.007165998823
12 crpix       - Reference pixel: 51.0
13 crval       - World coordinate at reference pixel: -51.2820847959
14 cunit       - Unit of world coordinate: DEGREE
15 wcstype     - Axis type according to WCSLIB: None
16 wcsunits    - Axis units according to WCSLIB: None
17 outsidepix  - A position on an axis that does not belong to an image: None
```

If we set the image axes in *fitsobject* then the WCS attributes will get a value also. This object stores its `FITSaxis` objects in a list called *axisinfo[]*. The index is the required FITS axis number.

```
>>> fitsobject.set_imageaxes(1, 2, 30)
>>> fitsobject.axisinfo[1].printattr()
.....
wcstype      - Axis type according to WCSLIB: longitude
```

wcsunits - Axis units according to WCSLIB: deg
outsidepix - A position on an axis that does not belong to an image: None

printinfo()

Print formatted information for this axis.

Examples

```
1 >>> from kapteyn import maputils
2 >>> fitsobject = maputils.FITSImage('rense.fits')
3 >>> ax1 = maputils.FITSaxis(1, fitsobject.hdr)
4 >>> ax1.printinfo()
5 Axis 1: RA---NCP from pixel 1 to 512
6 {crpix=257 crval=178.779 cdelt=-0.0012 (DEGREE)}
7 {wcs type=longitude, wcs unit=deg}
8 Axis 2: DEC--NCP from pixel 1 to 512
9 {crpix=257 crval=53.655 cdelt=0.00149716 (DEGREE)}
10 {wcs type=latitude, wcs unit=deg}
```

Notes if attributes for a `maputils.FITSImage` object are changed then the relevant axis properties are updated. So this method can return different results depending on when it is used.

8.16 Class Positionmessage

class Positionmessage (*skysys, skyout, axtype*)

This class creates an object with attributes that are needed to set a proper message with information about a position in a map and its corresponding image value. The world coordinates are calculated in the sky system of the image. This system could have been changed by the user.

The input parameters are usually set after initialization of an object from class `Annotatedimage`. For users/programmers the attributes are more important. With the attributes of objects of this class we can change the format of the numbers in the informative message.

Note that the methods of this class return separate strings for the pixel coordinates, the world coordinates and the image values. The final string is composed in the calling environment.

Parameters

- *skysys* – The sky definition of the current image
- *skyout* (A single parameter or tuple with integers or string) – The sky definition of the current image as defined by a user/programmer
- *skysys* (A single parameter or tuple with integers or string) – The sky definition of the current image

Attributes

pixfmt

Python number format to set formatting of pixel coordinates in position message in toolbar.

wcsfmt

Python number format to set formatting of world coordinates in position message in toolbar. If the map has a valid sky system then the values will be formatted in hms/dms, unless attribute *hmsdms* is set to *False*.

zfmt

Python number format to set formatting of image value(s) in position message in toolbar.

hmsdms

If True, spatial coordinates are formatted in hms/dms.

dmsprec

Precision in (dms) seconds if coordinate is formatted in dms. The precision in seconds of a longitude axis in an equatorial system is automatically copied from this number and increased with 1.

8.17 Class MovieContainer

class MovieContainer (*helptext=True, imagenumbers=True*)

This class is a container for objects from class `maputils.Annotatedimage`. For this container there are methods to alter the visibility of the stored objects to get the effect of a movie loop. The objects are appended to a list with method `maputils.MovieContainer.append()`. With method `MovieContainer.movie_events()` the movie is started and keys 'P', '<', '>', '+' and '-' are available to control the movie.

- 'P' : Pause/resume movie loop
- '<' : Step 1 image back in the sequence of images. Key ',' has the same effect.
- '>' : Step 1 image forward in the sequence of images. Key '.' has the same effect.
- '+' [Increase the speed of the loop. The speed is limited by the size of the image and] the hardware in use.
- '-' : Decrease the speed of the movie loop

Parameters

- *helptext* (Boolean) – Allow or disallow methods to set an informative text about the keys in use.
- *imagenumbers* (Boolean) – Allow or disallow methods to set an informative text about which image is displayed and, if available, it prints information about the pixel coordinate(s) of the slice if the image was extracted from a data cube.

Attributes

annimagelist

List with objects from class `maputils.Annotatedimage`.

indx

Index in list with objects of object which represents the current image.

framespersec

A value in seconds, representing the interval of refreshing an image in the movie loop.

Examples Use of this class as a container for images in a movie loop:

```

1  #!/usr/bin/env python
2  from kapteyn import wcsgrat, maputils
3  from matplotlib import pylab as plt
4
5  # Get connected to Matplotlib
6  fig = plt.figure()
7  frame = fig.add_subplot(1,1,1)
8
9  #Create a container to store the annotated images
10 movieimages = maputils.MovieContainer()
11
12 # Create a maputils FITS object from a FITS file on disk
13 fitsobject = maputils.FITSimage('ngc6946.fits')
14
15 # Get a the range of channels in the data cube
16 n3 = fitsobject.hdr['NAXIS3']

```

```
17 ch = range(1,n3)
18 vmin, vmax = fitsobject.get_dataminmax()
19 print "Vmin, Vmax of data in cube:", vmin, vmax
20 cmap = None
21
22 # Start to build and store the annotated images
23 first = True
24 for i in ch:
25     fitsobject.set_imageaxes(1,2, slicepos=i)
26     # Set limits as in: fitsobject.set_limits(pxlim=(150,350), pylim=(200,350))
27     mplim = fitsobject.Annotatedimage(frame, cmap=cmap, clipmin=vmin, clipmax=vmax)
28     mplim.Image()
29     mplim.plot()
30     if first:
31         mplim.interact_imagecolors()
32         cmap = mplim.cmap
33     movieimages.append(mplim, visible=first)
34     first = False
35
36 movieimages.movie_events()
37
38 # Draw the graticule lines and plot WCS labels
39 grat = mplim.Graticule()
40 grat.plot(frame)
41
42 plt.show()
```

Skip informative text:

```
>>> movieimages = maputils.MovieContainer(helptext=False, imagenumbers=False)
```

Methods

append (*annimage*, *visible=True*)

Append object from class `Annotatedimage`. First there is a check for the class of the incoming object. If it is the first object that is appended then from this object the Matplotlib figure instance is copied.

Parameters

- *annimage* (An object from class `Annotatedimage`.) – Add an image to the list.
- *visible* – Set the data in this object to visible or invisible. Usually one sets the first image in a movie to visible and the others to invisible.

Raises ‘Container object not of class `maputils.Annotatedimage`!’ An object was not recognized as a valid object to append.

movie_events ()

Connect keys for movie control and start the movie.

Raises ‘No objects in container!’ The movie container is empty. Use method `MovieContainer.append()` to fill it.

controlpanel (*event*)

Process the key events.

imageloop (*cb*)

Helper method to get movie loop

Parameter *cb* (Callback object based on `matplotlib.backend_bases.MouseEvent` instance) – Mouse event object with pixel position information.

toggle_images (*next=True*)

Toggle the visible state of images either by a timed callback function or by keys. This toggle works

if one stacks multiple image in one frame with method `MovieContainer.append()`. Only one image gets status `visible=True`. The others are set to `visible=False`. This toggle changes this visibility for images and the effect, is a movie.

Parameter *next* (Boolean) – Step forward through list if `next=True`. Else step backwards.

MODULE POSITIONS

In module `wcs` we provided two methods of the `Projection` object for transformations between pixels and world coordinates. These methods are `wcs.Projection.topixel()` and `wcs.Projection.toworld()` and they allow only numbers as their input parameters. Also the transformations apply to the native coordinate system, i.e. it expects that world coordinates are given for the system that is described by the `Projection` object.

Often one wants more flexibility. For instance in interaction with the user, positions can be used to plot markers on a map. But what if you have positions from a FK5 catalog and your map is in Galactic coordinates or you want to know what the optical velocity is, given a radio velocity, for a spectral axis which has frequency as its primary type?

This module enables a user/programmer to specify positions in either pixel- or world coordinates. Its functionality is provided by a parser which converts strings with position information into pixel coordinates and world coordinates. Let's list some options with examples how to use method `str2pos()`.

Assume we have a projection object `pr` and you want to know the world coordinates `w` and the pixels `p` for a given string (`u` are the units of the world coordinates and `e` is an error message):

- Expressions for the input of numbers. Example: `w,p,e = str2pos('[pi]*3, [e**2]*3'', pr)`
- Use of physical constants. Example: `w,p,u,e = str2pos('c_/299792458.0, G_/6.67428e-11', pr)`
- Use of units to set world coordinates Example: `w,p,u,e = str2pos('178.7792 deg 53.655 deg', pr)`
- Mix of pixels and world coordinates. Example: `w,p,u,e = str2pos('5.0, 53.655 deg', pr)`
- Support of sky definitions. Example: `w,p,u,e = str2pos('{eq, B1950,fk4, J1983.5} 178.12830409 {} 53.93322241', pr)`
- Support for spectral translations. Example: `w,p,u,e = str2pos('vopt 1050 km/s', pr)`
- Coordinates from text file on disk. Example: `w,p,u,e = str2pos('readcol("test123positions.txt", col=2)', pr)`
- Support for maps with only one spatial axis (e.g. XV maps). Example: `w,p,u,e = str2pos('{} 53.655 1.415418199417E+03 Mhz', p, mixpix=6)`
- Use of sexagesimal notation of spatial world coordinates. Example: `w,p,u,e = str2pos('11h55m07.008s 53d39m18.0s', pr)`
- Read header items. Example: `w,p,u,e = str2pos("{} header('crval1') {} header('crval2')", pr)`
- Units, sky definitions and spectral translations are minimal matched to the full names.

9.1 Introduction

Physical quantities in a data structure that represents a physical measurement are usually measurements at fixed positions in the sky or at spectral positions such as Doppler shifts, frequencies or velocities. These positions are examples of so called **World Coordinates**. In these data structures the quantities are identified by their pixel coordinates. Following the rules for FITS files, a pixel coordinate starts with 1 for the first pixel on an axis and runs to *NAXIS_n* which is a header item that sets the length of the n-th axis in the structure.

Assume you have a data structure representing an optical image of a part of the sky and you need to mark a certain feature in the image or need to retrieve the intensity of a certain pixel. Then usually it is easy to identify the pixel using pixel coordinates. But sometimes you have positions (e.g. from external sources like catalogs) given in world coordinates and then it would be convenient if you could specify positions in those coordinates. Module `wcs` provides methods for conversions between pixel coordinates and world coordinates given a description of the world coordinate system (as defined in a header). Module `celestial` converts world coordinates between different sky- and reference systems and/or epochs. In this module we combined the functionality of `wcs` and `celestial` to write a position parser. Note that a description of a world coordinate system can be either a FITS header or a Python dictionary with FITS keywords.

9.2 How to use this module

This module is included in other modules of the Kapteyn Package, but it can also be imported in your own scripts so that you are able to convert positions in a string to pixel- and world coordinates. It is also possible to use it as a test application (on the command line type: `python positions.py` where you can add your own strings for conversion. The source of this test run can be found in function `dotest()` in this module.

To get the idea, we list a short example:

```
1 from kapteyn import wcs, positions
2
3 header = { 'NAXIS' : 2,
4            'CDELT1' : -1.200000000000E-03, 'CDELT2' : 1.497160000000E-03,
5            'CRPIX1' : 5, 'CRPIX2' : 6,
6            'CRVAL1' : 1.787792000000E+02, 'CRVAL2' : 5.365500000000E+01,
7            'CTYPE1' : 'RA---NCP', 'CTYPE2' : 'DEC--NCP',
8            'CUNIT1' : 'DEGREE', 'CUNIT2' : 'DEGREE',
9            'NAXIS1' : 10, 'NAXIS2' : 10,
10           }
11
12 pr = wcs.Projection(header)
13 w,p,u,e = positions.str2pos('5, 6', pr)
14 if e == '':
15     print "pixels:", p
16     print "world coordinates:", w, u
```

Its output is:

```
pixels: [[ 5.  6.]]
world coordinates: [[ 178.7792  53.655 ]] ('deg', 'deg')
```

9.3 Position syntax

9.3.1 Number of coordinates

A position has the same number of coordinates as the number of axes that are defined by the Projection object. So a position in a 2-dim map has two coordinates. One can enter 1 position or a sequence of positions as in:

```
>>> pos="0,1 4,5 2,3"
```

Numbers are separated either by a space or a comma. Coordinates can also be **grouped**. Elements in a group are processed in one pass and they represent one coordinate in a position. They can be prepended by a modifier or appended by a unit. The position above could also have been written as:

```
>>> pos="'0,4,2' '1,5,3' "
```

Coordinates enclosed by single quotes are parsed by Python's expression evaluator, *eval()*. The arguments of this function are separated by comma's only. Other examples of grouping are listed in the section about reading data from disk with *READCOL()* and in the section about the *EVAL()* function.

9.3.2 Pixel coordinates

All numbers, in a string representing a position, which are not recognized as world coordinates are returned as pixel coordinates. The first pixel on an axis has coordinate 1. Header value *CRPIX* sets the position of the reference pixel. If this is an integer number, the reference is located at the center of a pixel. This reference sets the location of of the world coordinate given in the (FITS) header in keyword *CRVAL*.

For the examples below you should use function *str2pos()* to test the conversions. However, for this function you need a (FITS) header. In the description at *str2pos()* you will find an example of its use.

Two pixel coordinates in a two dimensional wcs:

```
>>> pos = "10 20"           # Pixel position 10, 20
>>> pos = "10 20 10 30"    # Two pixel positions
```

One can enter everything that Python's *eval()* function can parse. Lists and list comprehension is allowed.

```
>>> pos = "(3*4)-5 1/5*(7-2)",
>>> pos = "abs(-10), sqrt(3)",
>>> pos = "sin(radians(30)), degrees(asin(0.5))",
>>> pos = "cos(radians(60)), degrees(acos(0.5))",
>>> pos = "pi, tan(radians(45))-0.5, 3*4,0",
>>> pos = "[sin(x) for x in range(10)], range(10)",
>>> pos = "atan2(2,3), 192",
>>> pos = "atan2(2,3) 192",
>>> pos = "[pi]*3, [e**2]*3"
```

9.3.3 Constants

A number of global constants are defined and these can be used in the expressions for positions. The constants are case sensitive. These constants are:

```
c_ = 299792458.0           # Speed of light in m/s
h_ = 6.62606896e-34        # Planck constant in J.s
k_ = 1.3806504e-23         # Boltzmann in J.K^-1
G_ = 6.67428e-11           # Gravitation in m^3. kg^-1.s^-2
s_ = 5.6704e-8             # Stefan-Boltzmann in J.s^-1.m^-2.K^-4
M_ = 1.9891e+30            # Mass of Sun in kg
P_ = 3.08567758066631e+16  # Parsec in m
```

9.3.4 Special pixel coordinates

For the reference position in a map we can use symbol 'PC' (Projection center). The center of your data structure is set with symbol 'AC'. You can use either one symbol or the same number of symbols as there are axes in your data structure.

```
>>> pos = "pc"          # Pixel coordinates of the reference pixel
>>> pos = "PC pc"       # Same as previous. Note case insensitive parsing
>>> pos = "AC"          # Center of the map in pixel coordinates
```

9.3.5 World coordinates

World coordinates can be distinguished from pixel coordinates. A world coordinate is:

- a coordinate followed by a (compatible) unit. Note that the units of the world coordinate are given in the (FITS) header in keyword *CUNIT*.
- a coordinate prepended by a definition for a sky system or a spectral system.
- a coordinate entered in sexagesimal notation. (hms/dms)

Note: One can mix pixel- and world coordinates in a description of a position.

Units

For a two dimensional data structure (e.g. an optical image of part of the sky) we can enter a position in world coordinates as:

```
>>> pos = 178.7792 deg 53.655 deg
```

But we can also use compatible units:

```
>>> pos = "178.7792*60 arcmin 53.655 deg" # Use of a compatible unit if CUNIT is "DEGREE"
>>> pos = "0 1.41541820e+09 Hz"           # Mix of pixel coordinate and world coordinate
>>> pos = "0 1.41541820 GHz"               # Same position as previous using a compatible unit
```

Units are minimal matched against a list with known units. The parsing of units is case insensitive. The list with known units is:

- angles: ['DEGREE', 'ARCMIN', 'ARCSEC', 'MAS', 'RADIAN', 'CIRCLE', 'DMSSEC', 'DMSMIN', 'DMSDEG', 'HMSSEC', 'HMSMIN', 'HMSHOUR']
- distances: ['METER', 'ANGSTROM', 'NM', 'MICRON', 'MM', 'CM', 'INCH', 'FOOT', 'YARD', 'M', 'KM', 'MILE', 'PC', 'KPC', 'MPC', 'AU', 'LYR']
- time: ['TICK', 'SECOND', 'MINUTE', 'HOUR', 'DAY', 'YR']
- frequency: ['HZ', 'KHZ', 'MHZ', 'GHZ']
- velocity: ['M/S', 'MM/S', 'CM/S', 'KM/S']
- temperature: ['K', 'MK']
- flux (radio astr.): ['W/M2/HZ', 'JY', 'MJY']
- energy: ['J', 'EV', 'ERG', 'RY']

Sky definitions

If a coordinate follows a sky definition it is parsed as a world coordinate. A sky definition is either a case insensitive minimal match from the list:

```
'EQUATORIAL', 'ECLIPTIC', 'GALACTIC', 'SUPERGALACTIC'
```

or it is a definition between curly brackets which can contain the sky system, the reference system, equinox and epoch of observation. The documentation for sky definitions is found in module `celestial`. Epochs are described in `celestial.epochs`.

An empty string between curly brackets (e.g. `{}`) followed by a number implies a world coordinate in the native sky system.

Examples:

```
1 >>> pos = "{eq} 178.7792 {} 53.655"           # As a sky definition between curly brackets
2 >>> pos = "{} 178.7792 {} 53.655"             # A world coordinate in the native sky system
3 >>> pos = "{eq,B1950,fk4} 178.12830409 {} 53.93322241" # With sky system, reference system and epoch
4 >>> pos = "{fk4} 178.12830409 {} 53.93322241"      # With reference system only.
5 >>> pos = "{eq, B1950,fk4, J1983.5} 178.1283 {} 53.933" # With epoch of observation (FK4 only)
6 >>> pos = "{eq B1950 fk4 J1983.5} 178.1283 {} 53.933" # With space as separator
7 >>> pos = "ga 140.52382927 ga 61.50745891"         # Galactic coordinates
8 >>> pos = "ga 140.52382927 {} 61.50745891"         # Second definition copies from first
9 >>> pos = "su 61.4767412, su 4.0520188"           # Supergalactic
10 >>> pos = "ec 150.73844942 ec 47.22071243"        # Ecliptic
11 >>> pos = "{} 178.7792 6.0"                      # Mix world- and pixel coordinate
12 >>> pos = "5.0, {} 53.655"                      # Mix with world coordinate in native sky system
```

Note:

- Mixing sky definitions for one position is not allowed i.e. one cannot enter `pos = "ga 140.52382927 eq 53.655"`
- If you mix a pixel- and a world coordinate in a spatial system then this world coordinate must be defined in the native system, i.e. `{}`

We can also specify positions in data structures with only one spatial axis and a non-spatial axis (e.g. position velocity diagrams). The conversion function `str2pos()` needs a pixel coordinate for the missing spatial axis. If one of the axes is a spectral axis, then one can enter world coordinates in a compatible spectral system:

```
1 >>> pos = "{} 53.655 1.415418199417E+09 hz"      # Spatial and spectral world coordinate
2 >>> pos = "{} 53.655 1.415418199417E+03 Mhz"     # Change Hz to MHz
3 >>> pos = "53.655 deg 1.415418199417 Ghz"        # to GHz
4 >>> pos = "{} 53.655 vopt 1.05000000e+06"         # Use spectral translation to enter optical velocity
5 >>> pos = "{} 53.655 , vopt 1050 km/s"            # Change units
6 >>> pos = "10.0 , vopt 1050000 m/s"               # Combine with a pixel position
7 >>> pos = "{} 53.655 vrad 1.05000000e+06"         # Radio velocity
8 >>> pos = "{} 53.655 vrad 1.05000000e+03 km/s"    # Radio velocity with different unit
9 >>> pos = "{} 53.655 FREQ 1.41541820e+09"         # A Frequency
10 >>> pos = "{} 53.655 wave 21.2 cm"               # A wave length with alternative unit
11 >>> pos = "{} 53.655 vopt c_/285.51662"          # Use speed of light constant to get number in m/s
```

Note: For positions in a data structure with one spatial axis, the other (missing) spatial axis is identified by a pixel coordinate. Usually it's a slice). This restricts the spatial world coordinates to their native wcs. We define a world coordinate in its native sky system with `{}`

Note: A sky definition needs not to be repeated. Only one definition is allowed in a position. The second definition therefore can be empty as in `{}`.

Note: World coordinates followed by a unit, are supposed to be compatible with the Projection object. So if you have a header with spectral type FREQ but with a spectral translation set to VOPT, then `"{} 53.655 1.415418199417E+09 hz"` is invalid, `10.0 , vopt 1050000 m/s` is ok but also `"{} 53.655 FREQ 1.415418199417e+09"` is correct.

Sexagesimal notation

Read the documentation at `parsehmsdms()` for the details. Here are some examples:

```
>>> pos = "11h55m07.008s 53d39m18.0s"
>>> pos = "{B1983.5} 11h55m07.008s {} -53d39m18.0s"
```

9.3.6 Reading from file with function *READCOL()*, *READHMS()* and *READDMS()*

Coordinates can also be read from file. Either we want to be able to read just one column, or we want to combine three columns into one if the columns represent hours/degrees, minutes and seconds. The arguments of these functions are derived from those in `tabarray.readColumns()` with the exception that argument `cols=` is replaced by `col=` for function *READCOL()* and for *READHMS()* and *READDMS()* the `cols=` argument is replaced by arguments `col1=`, `col2=`, `col3=`. Filenames can be specified either with or without double quotes.

Columns start with 0. Lines with 1.

Some examples:

Assume we have a file on disk called 'lasfootprint' which stores two sets of positions separated by an empty line. If we want to read the positions given by column 0 and 1 of the second segment (starting with line 66) and column 1 is given in decimal hours, then you need the command:

```
>>> pos= 'readcol("lasfootprint", 0,66,0) HMShour readcol("lasfootprint", 1,66,0) deg'
```

The coordinate is followed by a unit (deg) so it is a world coordinate. It was also possible to prepend the second coordinate with { } as in:

```
>>> pos= 'readcol("lasfootprint", 0,1,64) HMShour {} readcol("lasfootprint", 1,0,64)'
```

If columns 2 and 3 are galactic longitudes and latitudes, but our basemap is equatorial, then we could have read the positions with an alternative sky system as in:

```
>>> pos= '{ga} readcol("lasfootprint", 2,1,64) {} readcol("lasfootprint", 3,0,64)'
```

The second sky definition is empty which implies a copy of the first definition (i.e. {ga}).

Now assume you have an ASCII file on disk with 6 columns representing sexagesimal coordinates. Assume file *hmsdms.txt* contains equatorial coordinates in 'hours minutes seconds degrees minutes seconds' format, then read this data with:

```
>>> pos= '{} readhms(hmsdms.txt,0,1,2) {} readdms(hmsdms.txt,3,4,5)'
```

Or with explicit lines:

```
>>> pos= '{} readhms(hmsdms.txt,0,1,2,1,64) {} readdms(hmsdms.txt,3,4,5,1,64)'
```

What if the format is 'd m s d m s' and the coordinates are galactic. Then we should enter;

```
>>> pos= 'ga readdms(hmsdms.txt,0,1,2) ga readdms(hmsdms.txt,3,4,5)'
```

if your current sky system is galactic then it also possible to enter:

```
>>> pos= 'readdms(hmsdms.txt,0,1,2) deg readdms(hmsdms.txt,3,4,5) deg'
```

If the columns are not in the required order use the keyword names:

```
>>> pos= 'readdms(hmsdms.txt,col1=0,col2=1,col3=2) deg readdms(hmsdms.txt,3,4,5) deg'
```

syntax

```
>>> readcol(filename, col=0, fromline=None, toline=None, rows=None, comment="!#",
            sepchar=',', t', bad=0.0,
            rowslice=(None, ), colslice=(None, ))
```

```
>>> readhms(filename, col1=0, col2=1, col3=2,
            fromline=None, toline=None, rows=None, comment="!#",
            sepchar=',', bad=0.0,
            rowslice=(None, ), colslice=(None, )):
```

Which has the same syntax as *READDMS()*.

- filename - a string with the name of a text file containing the table.
- fromline - Start line to be read from file (first is 1).
- toline - Last line to be read from file. If not specified, the end of the file is assumed.
- comment - a string with characters which are used to designate comments in the input file. The occurrence of any of these characters on a line causes the rest of the line to be ignored. Empty lines and lines containing only a comment are also ignored.
- col - a scalar with one column number.
- sepchar - a string containing the column separation characters to be used. Columns are separated by any combination of these characters.
- rows - a tuple or list containing the row numbers to be extracted.
- bad - a number to be substituted for any field which cannot be decoded as a number.
- rowslice - a tuple containing a Python slice indicating which rows should be selected. If this argument is used in combination with the argument rows, the latter should be expressed in terms of the new row numbers after slicing. Example: rowslice=(10, None) selects all rows, beginning with the eleventh (the first row has number 0) and rowslice=(10, 13) selects row numbers 10, 11 and 12.
- colslice - a tuple containing a Python slice indicating which columns should be selected. If this argument is used in combination with the argument cols, the latter should be expressed in terms of the new column numbers after slicing. Selection is analogous to rowslice.

There is a difference between the *rows=* and the *fromline=*, *endline=* keywords. The first reads the specified rows from parsed contents of the file, while the line keywords specify which lines you want to read from file. Usually comment characters '#' and '!' are used. If you expect another comment character then change this keyword. Keyword *sepchar=* sets the separation character and *bad=* is the value that is substituted for values that could not be parsed.

You can run 'main' (i.e. execute the module) to experiment with positions. First it will display a couple of examples before it prompts for user input. Then you are prompted to enter a string (no need to enclose it with quotes).

```
>>> python position.py
```

We assumed you copied the module from the site packages directory to your current working directory.

Note that if the module is used in the GIPSY context then you can use GIPSY's functions and constants. Python parsing then, is done with the *eval()* command. For reading data from files you can either use GIPSY's *file()* command or command *readcol()*.

9.3.7 Using Python's evaluation function with *EVAL()*

One can always force the parser to use Python's expression evaluation. We defined function *eval()* for this. The argument is one expression or a sequence of expressions separated by a comma. This allows you to use spaces in an expression because a space is not a separator symbol in the context of *EVAL()*. For example:

```
>>> pos="eval(atan2(3, 2) , 11 /2) eval([10,20])"
```

works while

```
>>> pos="atan2(3, 2), 11 /2 10,20"
```

does not. Also one should note that the *EVAL()* function groups data. So in `eval(atan2(3, 2) , 11 /2)` the two values represent the X-coordinate and not a position!

9.3.8 Reading header items with function *HEADER()*

Command *header* reads an item from the header that was used to create the Projection object. The header item must represent a number.

```
>>> pos= "header('crpix1') header('crpix2')"
```

9.3.9 Structure of output

In a previous example we processed the output as follows:

```
w,p,u,e = positions.str2pos('5, 6', pr)
if e == '':
    print "pixels:", p
    print "world coordinates:", w, u
```

The function `str2pos()` returns a tuple with four items:

- *w*: an array with positions in world coordinates
- *p*: an array with positions in pixel coordinates
- *u*: an array with the units of the world coordinates These units are derived from the projection object with an optional alternative sky system and/or an optional spectral translation.
- *e*: an error message. If the length of this string is not 0, then it represents an error message and the arrays *w* and *p* are empty.

9.3.10 Errors:

The position parser is flexible but there are some rules. If the input cannot be transformed into coordinates then an appropriate message will be returned. In some cases the error message seems not related to the problem but that seems inherent to parsers. If a number is wrong, the parser tries to parse it as a sky system or a unit. If it fails, it will complain about the sky system or the unit and not about the number.

9.4 Functions

str2pos (*postxt*, *subproj*, *mixmap=None*)

This method accepts a string that represents a position in the world coordinate system defined by *subproj*. If the string contains a valid position, it returns a tuple with numbers that are the corresponding pixel coordinates and a tuple with world coordinates in the system of *subproj*. One can also enter a number of positions. If a position could not be converted then an error message is returned.

Parameters

- *postxt* (String) – The position(s) which must be parsed.
- *subproj* (`wcs.Projection` object) – A projection object (see `wcs`). Often this projection object will describe a subset of the data structure (e.g. a channel map in a radio data cube).

- *mixpix* (Integer) – For a world coordinate system with one spatial axis we need a pixel coordinate for the missing spatial axis to be able to convert between world- and pixel coordinates.

Returns

This method returns a tuple with four elements:

- a NumPy array with the parsed positions in world coordinates
- a NumPy array with the parsed positions in pixel coordinates
- A tuple with the units that correspond to the axes in your world coordinate system.
- An error message when a position could not be parsed

Each position in the input string is returned in the output as an element of a numpy array with parsed positions. A position has the same number of coordinates as there are axes in the data defined by the projection object.

Examples

```

1  from kapteyn import wcs, positions
2
3  header = { 'NAXIS' : 2,
4             'BUNIT' : 'w.u.',
5             'CDELT1' : -1.200000000000E-03,
6             'CDELT2' : 1.497160000000E-03,
7             'CRPIX1' : 5,
8             'CRPIX2' : 6,
9             'CRVAL1' : 1.787792000000E+02,
10            'CRVAL2' : 5.365500000000E+01,
11            'CTYPE1' : 'RA---NCP',
12            'CTYPE2' : 'DEC--NCP',
13            'CUNIT1' : 'DEGREE',
14            'CUNIT2' : 'DEGREE' }
15
16  proj = wcs.Projection(header)
17
18  position = []
19  position.append("0 0")
20  position.append("eq 178.7792 eq 53.655")
21  position.append("{eq} 178.7792 {} 53.655")
22  position.append("{} 178.7792 {} 53.655")
23  position.append("178.7792 deg 53.655 deg")
24  position.append("11h55m07.008s 53d39m18.0s")
25  position.append("{eq, B1950, fk4} 178.7792 {} 53.655")
26  position.append("{eq, B1950, fk4} 178.12830409 {} 53.93322241")
27  position.append("{fk4} 178.12830409 {} 53.93322241")
28  position.append("{B1983.5} 11h55m07.008s {} 53d39m18.0s")
29  position.append("{eq, B1950, fk4, J1983.5} 178.12830409 {} 53.93322241")
30  position.append("ga 140.52382927 ga 61.50745891")
31  position.append("su 61.4767412, su 4.0520188")
32  position.append("ec 150.73844942 ec 47.22071243")
33  position.append("eq 178.7792 0.0")
34  position.append("0.0, eq 53.655")
35  for pos in position:
36      poswp = positions.str2pos(pos, proj)
37      if poswp[3] != "":
38          raise Exception, poswp[3]
39      world = poswp[0][0]
40      pixel = poswp[1][0]
41      units = poswp[2]
42  print pos, "=", pixel, '->', world, units

```

parsehmsdms (*hmsdms*, *axtyp=None*)

Given a string, this routine tries to parse its contents as if it was a spatial world coordinate either in hours/minutes/seconds format or degrees/minutes/seconds format.

Parameters

- *hmsdms* (String) – A string containing at least a number followed by the character ‘h’ or ‘d’ (case insensitive) followed by a number and character ‘m’. This check must be performed in the calling environment. The number can be a negative value. The string cannot contain any white space.
- *axtype* (String) – Distinguish formatted coordinates for longitude and latitude.

Returns The parsed world coordinate in degrees and an empty error message **or** *None* and an error message that the parsing failed.

Notes A distinction has been made between longitude axes and latitude axes. The hms format can only be used on longitude axes. However there is no check on the sky system (it should be equatorial). The input is flexible (see examples), even expressions are allowed.

Examples

```
>>> hmsdms = '20h34m52.2997s'
>>> hmsdms = '60d9m13.996s'
>>> hmsdms = '20h34m52.2997'      # Omit 's' for seconds
>>> hmsdms = '60d9m13.996'
>>> hmsdms = '20h34m60-7.7003'    # Expression allowed because Python's eval() is used
>>> hmsdms = '-51.28208458d0m'    # Negative value for latitude
```

- The ‘s’ for seconds is optional
- Expressions in numbers are allowed
- dms format always allowed, hms only for longitude axes. Both minutes and seconds are optional. The numbers need not to be integer.

MODULE RULERS

This module defines a class for drawing rulers.

```
class Ruler (projection, mixpix, pxlim, pylin, aspectratio=1.0, pos1=None, pos2=None, x1=None, y1=None, x2=None, y2=None, lambda0=0.5, step=None, world=False, angle=None, addangle=0.0, fnt=None, fun=None, units=None, fliplabelside=False, mscale=None, labelsintex=True, **kwargs)
```

Draws a line between two spatial positions from a start point (x1,y1) to an end point (x2,y2) with labels indicating a constant offset in world coordinates. The positions are either in pixels or in world coordinates. The ruler is a straight line but the ticks are usually not equidistant because projection effects make the offsets non linear (e.g. the TAN projection diverges while the CAR projection shows equidistant ticks). By default, the zero point is exactly in the middle of the ruler but this can be changed by setting a value for *lambda0*. The step size for the ruler ticks in units of the spatial axes is entered in parameter *step*. At least one of the axes in the plot needs to be a spatial axis.

Parameters

- *projection* (A `wcs.Projection` object) – The Projection object which sets the WCS for the ruler.
- *mixpix* (Integer) – The pixel of the missing spatial axis in a Position-Velocity image.
- *pxlim* (Tuple or list with two integers.) – Limit in pixel coordinates for the x-axis.
- *pylin* (Tuple or list with two integers.) – Limit in pixel coordinates for the y-axis.
- *aspectratio* (Float) – The aspect ratio is defined as *pixel height / pixel width*. The value is needed to draw tick mark perpendicular to the ruler line for images where the pixels are not square in world coordinates. Its default is 1.0.
- *pos1* – Position information for the start point. This info overrules the values in *x1* and *y1*.
- *pos2* (String) – Position information for the end point. This info overrules the values in *x2* and *y2*.
- *x1* (None or Floating point number) – X-location of start of ruler either in pixels or world coordinates Default is lowest pixel coordinate in x.
- *y1* (None or Floating point number) – Y-location of start of ruler either in pixels or world coordinates Default is lowest pixel coordinate in y.
- *x2* (None or Floating point number) – X-location of end of ruler either in pixels or world coordinates Default is highest pixel coordinate in x.
- *y2* (None or Floating point number) – Y-location of end of ruler either in pixels or world coordinates Default is highest pixel coordinate in y.
- *lambda0* (Floating point number) – Set the position of label which represents offset 0.0. Default is *lambda0*=0.5 which represents the middle of the ruler. If you set *lambda0*=0 then offset 0.0 is located at the start of the ruler. If you set *lambda0*=1 then offset 0.0 is located at the end of the ruler.

- *step* (Floating point number) – Step size of world coordinates in degrees or in units entered in *units*.
 - *world* (Boolean) – Set ruler mode to world coordinates (default is pixels)
 - *angle* (Floating point number) – Set angle of tick marks in degrees. If omitted then a default is calculated (perpendicular to ruler line) which applies to all labels.
 - *addangle* – Add a constant angle in degrees to *angle*. Only useful if *angle* has its default value. This parameter is used to improve layout.
 - *fmt* (String) – Format of the labels. See example.
 - *fun* (Python function or Lambda expression) – Format ruler values according to this function (e.g. to convert degrees into arcminutes). The output is always in degrees.
 - *units* (String) – Rulers ticks are labeled in a unit that is compatible with degrees. The units are set by the step size used to calculate the position of the tick marks. You can set these units explicitly with this parameter. Note that values for *fun* and *fmt* cannot be set because these are set automatically if *units* has a value. Note that *units* needs only a part of a complete units string because a case insensitive minimal match is applied. Usually one will use something like *units=arcmin* or *units=Arcsec*.
- Note: If a value for *units* is entered, then this method expects the step size is given in the same units.
- *fliplabelside* (Boolean) – Choose other side of ruler to draw labels.
 - *mscale* (Floating point number) – A scaling factor to create more or less distance between the ruler and its labels. If *None* then this method calculates defaults. The values are usually less than 5.0.
 - ***kwargs* (Matplotlib keyword argument(s)) – Set keyword arguments for the labels. The attributes for the ruler labels are set with these keyword arguments.

Raises

Exception *Rulers only suitable for maps with at least one spatial axis!* These rulers are only for plotting offsets as distances on a sphere for the current projection system. So we need at least one spatial axis and if there is only one spatial axis in the plot, then we need a matching spatial axis.

Exception *Cannot make ruler with step size equal to zero!* Either the input of the step size is invalid or a wrong default was calculated (perhaps end point is equal to start point).

Exception *Start point of ruler not in pixel limits!*

Exception *End point of ruler not in pixel limits!*

Returns A ruler object of class `ruler` which is added to the plot container with `Plotversion.add()`. This ruler object has two methods to change the properties of the line and the labels:

- *setp_line(**kwargs)* – Matplotlib keyword arguments for changing the line properties.
- *setp_labels(**kwargs)* – Matplotlib keyword arguments for changing the label properties.

Notes A bisection is used to find a new marker position so that the distance to a previous position is *step*.. We use a formula of Thaddeus Vincenty, 1975, for the calculation of a distance on a sphere accurate over the entire sphere.

Examples Create a ruler object and change its properties

```
1 ruler2 = annim.Ruler(x1=x1, y1=y1, x2=x2, y2=y2, lambda0=0.5, step=2.0,
2                     fmt='%3d', mscale=-1.5, fliplabelside=True)
3 ruler2.setp_labels(ha='left', va='center', color='b')
4
5 ruler4 = annim.Ruler(pos1="23h0m 15d0m", pos2="22h0m 30d0m", lambda0=0.0,
6                     step=1, world=True,
7                     fmt=r"$%4.0f^\prime$",
8                     fun=lambda x: x*60.0, addangle=0)
9 ruler4.setp_line(color='g')
10 ruler4.setp_labels(color='m')
11
12 # Force step size and labeling to be in minutes of arc.
13 annim.Ruler(pos1='0h3m30s 6d30m', pos2='0h3m30s 7d0m',
14             lambda0=0.0, step=5.0,
15             units='arcmin', color='c')
```

setp_line (**kwargs)

Set the ruler line properties. The keyword arguments are Matplotlib keywords for `Line2D` objects.

Parameter *kwargs* (Python keyword arguments) – Keyword argument(s) for changing the default properties of the ruler line. This line is a `Line2D` Matplotlib object with attributes like *linewidth*, *color* etc.

setp_label (**kwargs)

Set the ruler label properties. The keyword arguments are Matplotlib keywords for `Text` objects.

Note that the properties apply to all labels. It is not possible to address a separate label.

Parameter *kwargs* (Python keyword arguments) – Keyword argument(s) for changing the default properties of the ruler labels. This line is a `Text` Matplotlib object with attributes like *fontsize*, *color* etc.

MODULE SHAPES

This module defines a class for drawing shapes that define an area in your image. The drawing is interactive using mouse- and keyboard buttons. For each defined area the module `maputils` calculates the sum of the intensities, the area and some other properties of the data. The shapes are one of polygon, ellipse, circle, rectangle or spline.

The strength of this module is that it duplicates a shape in different images using transformations to world coordinates. This enables one to compare flux in two images with different WCS systems.

class Shapecollection (*images, ifigure, wcs=True, inputfilename=None, inputwcs=False, gipsy=False*)
Administration class for a collection of shapes. The figure

Parameters

- *images* (A list of objects from class `maputils.Annotatedimage`) – In each image a shape can be drawn using mouse- and keyboard buttons. This shape is duplicated either in pixel coordinates or world coordinates in the other images of the list with images. These images have two attributes that are relevant for this module. These are *fluxfie* to define how the flux should be calculated using fixed variables *s* for the sum of the intensities of the pixels in an area and *a* which represents the area.
- *ifigure* (Matplotlib Figure object) – The Matplotlib figure where the images are.
- *wcs* (Boolean) – The default is *True* which implies that in case of multiple images shapes propagate through world coordinates. If you have images with the same size and WCS, then set *wcs=False* to duplicate shapes in pixel coordinates which is much faster.
- *inputfilename* (String) – Name of file on disk which stores shape information. The objects are read from this file and plotted on all the images in the image list. The coordinates in the file can be either pixel- or world coordinates. You should specify that with parameter *inputwcs*
- *inputwcs* (Boolean) – Set the shape mode for shapes from file to either pixels coordinates (*inputwcs=False*) or to world coordinates (*inputwcs=True*).

This shape interactor reacts to the following keyboard and mouse buttons:

```
mouse - left   : Drag a polygon point to a new position or
                  change the radius of a circle or
                  change the minor axis of an ellipse or
                  change the major axis and position angle of an ellipse
mouse - middle: Select an existing object in any frame
key   - a      : Add a point to a polygon or spline
key   - c      : Copy current object at mouse cursor
key   - d      : Delete a point in a polygon or spline
key   - e      : Erase active object and associated objects in other images
key   - i      : Insert a point in a polygon or spline
key   - n      : Start with a new object
key   - w      : Write object data in current image to file on disk
key   - r      : Read objects from file for current image
key   - [      : Next active object in current shape selection
key   - ]      : Previous active object in current shape selection
```

Interactive navigation defined by canvas

Amongst others:

```
key   - f      : Toggle fullscreen
key   - g      : Toggle grid
```

Gui buttons:

```
'Quit'      : Abort program
'plot result' : Plot calculated flux as function of shape and image
'Save result' : Save flux information to disk
               The file names are generated and contain date
               and time stamp (e.g flux_24042010_212029.dat)
'Pol.'      : Select shape polygon. Start with key 'n' for
               new polygon. Add new points with key 'a'.
'Ell.'      : Select shape ellipse. Start with key 'n' for
               new ellipse. With left mouse button Drag major axis to change
               size and rotation or, using a point near the
               center, drag entire ellipse to a new position.
'Cir.:':    : Select shape circle. Start with key 'n' for
               new circle. The radius can be changed by dragging
               an arbitrary point on the border to a new position.
'Rec.'      : Select shape rectangle. Start with key 'n' for
               new rectangle. Drag any of the four edges to resize
               the rectangle.
'Spl.'      : Like the polygon but the points between two knots
               follow a spline curve.
```

Notes All shapes are derived from a polygon class. There is one method that generates coordinates for all shapes and `maputils.getflux()` uses the same routine to calculate whether a pixel in an enclosing box is within or outside the shape. For circles and ellipses the number of polygon points is 360 and this slows down the calculation significantly. Methods which assume a perfect circle or ellipse can handle the inside/outside problem much faster, but note that due to different WCS's, ellipses and circles don't keep their shape in other images. So in fact only a polygon is the common shape. A spline is a polygon with an artificially increased number of points.

Example

```
1  fig = plt.figure(figsize=(12,10))
2  frame1 = fig.add_axes([0.07,0.1,0.35, 0.8])
3  frame2 = fig.add_axes([0.5,0.1,0.43, 0.8])
4  im1 = f1.Annotatedimage(frame1)
5  im2 = f2.Annotatedimage(frame2)
6  im1.Image(); im1.Graticule()
7  im2.Image(); im2.Graticule()
8  im1.interact_imagecolors(); im1.interact_toolbarinfo()
9  im2.interact_imagecolors(); im2.interact_toolbarinfo()
10 im1.plot(); im2.plot()
11 im1.fluxfie = lambda s, a: s/a
12 im2.fluxfie = lambda s, a: s/a
13 im1.pixelstep = 0.5; im2.pixelstep = 0.5
14 images = [im1, im2]
15 shapes = shapes.Shapecollection(images, fig, wcs=True, inputwcs=True)
```

MODULE TABARRAY

Module `tabarray` provides a class which allows the user to read, write and manipulate simple table-like structures. It is based on NumPy and the table-reading part has been optimized for speed. When the flexibility of SciPy's `read_array()` function is not needed, `Tabarray` can be considered as an alternative.

12.1 Class `tabarray`

class `tabarray` (*source*, [*comchar*='#!', *sepchar*='\t', *lines*=None, *bad*=None, *segsep*=None])

`Tabarray` is a subclass of NumPy's `ndarray`. It provides all of `ndarray`'s functionality as well as some extra methods and attributes.

Parameters

- *source* – the object from which the `tabarray` object is constructed. It can be a 2-dimensional NumPy array, a list or tuple containing the table columns as 1-dimensional NumPy arrays, or a string with the name of a text file containing the table. Only in the latter case the other arguments are meaningful.
- *comchar* – a string with characters which are used to designate comments in the input file. The occurrence of any of these characters on a line causes the rest of the line to be ignored. Empty lines and lines containing only a comment are also ignored.
- *sepchar* – a string containing the column separation characters to be used. Columns are separated by any combination of these characters.
- *lines* – a two-element tuple or list specifying a range of lines to be read. Line numbers are counted from one and the range is inclusive. So (1,10) specifies the first 10 lines of a file. Comment lines are included in the count. If any element of the tuple or list is zero, this limit is ignored. So (1,0) specifies the whole file, just like the default None.
- *bad* – is a number to be substituted for any field which cannot be decoded as a number. The default None causes a `ValueError` exception to be raised in such cases.
- *segsep* – a string containing segment separation characters. If any of these characters is present in a comment block, this comment block is taken as the end of the current segment. The default None indicates that every comment block will separate segments.

Raises `IOError`, when the file cannot be opened.

`IndexError`, when a line with an inconsistent number of fields is encountered in the input file.

`ValueError`: when a field cannot be decoded as a number and no alternative value was specified.

Attributes:

`nrows`

the number of rows

ncols

the number of columns

segments

a list with slice objects which can be used to address the different segments from the table. Segments are parts of the table which are separated by comment blocks which meet the conditions specified by argument *segsep*. The following example illustrates how a program can iterate over all segments:

```
1 from kapteyn.tabarray import tabarray
2
3 coasts = tabarray('world.txt')
4
5 for segment in coasts.segments:
6     coast = coasts[segment]
```

Methods:

columns (*cols=None*)

Parameter *cols* – a tuple or list with the column numbers. Default: all columns.

Returns a NumPy array.

Extract specified columns from a tabarray and return an array containing these columns. Cols is a tuple or list with the column numbers. As the first index of the resulting array is the column number, multiple assignment is possible. E.g., `x, y = t.columns((2, 3))` delivers columns 2 and 3 in variables *x* and *y*. Default: return all columns.

rows (*rows=None*)

Parameter *rows* – a tuple or list containing the row numbers to be extracted.

Returns a new tabarray.

This method extracts specified rows from a tabarray and returns a new tabarray. Rows is a tuple or list containing the row numbers to be extracted. Normal Python indexing applies, so (0, -1) specifies the first and the last row. Default: return whole tabarray.

writeto (*filename, rows=None, cols=None, comment=, [], format=, []*)

Write the contents of a tabarray to a file.

Parameters

- *filename* – the name of the file to be written.
- *rows* – a tuple or list with a selection of the rows to be written. Default: all rows.
- *columns* – a tuple or list with a selection of the columns to be written. Default: all columns.
- *comment* – a list with text strings which will be inserted as comments in the output file. These comments will be prefixed by the hash character (#).
- *format* – a list with format strings for formatting the output, one element per column, e.g., `['%5d', ' %10.7f', ' %g']`.

12.2 Functions

readColumns (*filename, comment='!#', cols='all', sepchar=',', t', rows=None, lines=None, bad=0.0, rowslice=(None,), colslice=(None,)*)

TableIO-compatible function for directly extracting table data from a file.

Parameters

- *filename* – a string with the name of a text file containing the table.

- *comment* – a string with characters which are used to designate comments in the input file. The occurrence of any of these characters on a line causes the rest of the line to be ignored. Empty lines and lines containing only a comment are also ignored.
- *cols* – a tuple or list with the column numbers or a scalar with one column number.
- *sepchar* – a string containing the column separation characters to be used. Columns are separated by any combination of these characters.
- *rows* – a tuple or list containing the row numbers to be extracted.
- *lines* – a two-element tuple or list specifying a range of lines to be read. Line numbers are counted from one and the range is inclusive. So (1,10) specifies the first 10 lines of a file. Comment lines are included in the count. If any element of the tuple or list is zero, this limit is ignored. So (1,0) specifies the whole file, just like the default None.
- *bad* – a number to be substituted for any field which cannot be decoded as a number.
- *rowslice* – a tuple containing a Python slice indicating which rows should be selected. If this argument is used in combination with the argument *rows*, the latter should be expressed in terms of the *new* row numbers after slicing. Example: `rowslice=(10, None)` selects all rows, beginning with the eleventh (the first row has number 0) and `rowslice=(10, 13)` selects row numbers 10, 11 and 12.
- *colslice* – a tuple containing a Python slice indicating which columns should be selected. If this argument is used in combination with the argument *cols*, the latter should be expressed in terms of the *new* column numbers after slicing. Selection is analogous to *rowslice*.

writeColumns (*filename*, *list*, *comment*=, [])

TableIO-compatible function for directly writing table data to a file.

Parameters

- *filename* – the name of the file to be written;
- *list* – a list containing the columns to be written.
- *comment* – a list with text strings which will be inserted as comments in the output file. These comments will be prefixed by the hash character (#).

12.3 Example

Suppose you have a file with catheti data from right-angled triangles and you want to compute the hypotenuses and write the result to a second file. The input file may be as follows:

```
# Triangle data
#
3.0    4.0 ! classic example
4.1    3.6
10.0   10.0
```

Then the following simple script will do the job:

```
#!/usr/bin/env python
import numpy
from kapteyn.tabarray import tabarray

x,y = tabarray('triangles.txt').columns()
tabarray([x,y,numpy.sqrt(x*x+y*y)]).writeto('outfile.txt')
```

leaving the following result in the output file:

3	4	5
4.1	3.6	5.45619
10	10	14.1421

Utilities for use with matplotlib. Classes `AxesCallback`, `TimeCallback` and `VariableColormap` and module-internal function `KeyPressFilter()`.

13.1 Class `AxesCallback`

class `AxesCallback` (*proc*, *axes*, *eventtype*, *schedule=True*, ***attr*)

`AxesCallback` has been built on top of matplotlib's event handling mechanism. Objects of this class provide a more powerful mechanism for handling events from `LocationEvent` and derived classes than matplotlib provides itself. This class allows the programmer to register a callback function with an event type combined with an Axes object. Whenever the event occurs within the specified Axes object, the callback function is called with the `AxesCallback` object as its single argument. Different from matplotlib-style event handlers, it is possible to handle overlapping Axes objects. An `AxesCallback` object will not be deleted as long as it is scheduled ("active"), so it is not always necessary to keep a reference to it.

Parameters

- *proc* – the function to be called upon receiving an event of the specified type and occurring in the specified Axes object. It is called with one argument: the current `AxesCallback` object. If it returns a value which evaluates to `True`, processing of the current event stops, i.e., no further callback functions will be called for this event.
- *axes* – the matplotlib Axes object.
- *eventtype* – the matplotlib event type such as 'motion_notify_event' or 'key_press_event'.
- *schedule* – indicates whether the object should start handling events immediately. Default `True`.
- *attr* – keyword arguments each resulting in an attribute with the same name.

Attributes:

axes

The specified axes object.

canvas

The `FigureCanvas` object to which *axes* belongs.

eventtype

The specified event type.

active

`True` if callback is scheduled, `False` otherwise.

xdata, ydata

The cursor position in data coordinates within the specified Axes object. These values may be different from the attributes with the same name of the event object.

event

The Event object delivered by matplotlib.

Methods:**schedule()**

Activate the object so that it will start receiving matplotlib events and calling the callback function. If the object is already active, it will be put in front of the list of active objects so that its callback function will be called before others.

deschedule()

Deactivate the object so that it does not receive matplotlib events anymore and will not call its callback function. If the object is already inactive, nothing will be done.

Example:

```
1  #!/usr/bin/env python
2
3  from matplotlib.pyplot import figure, show
4  from kapteyn.mplutil import AxesCallback
5
6  def draw_cb(cb):
7      if cb.event.button:
8          if cb.pos is not None:
9              cb.axes.plot((cb.pos[0], cb.xdata), (cb.pos[1], cb.ydata), cb.c)
10             cb.canvas.draw()
11             cb.pos = (cb.xdata, cb.ydata)
12         else:
13             cb.pos = None
14
15  def colour_cb(cb):
16      cb.drawer.c = cb.event.key
17
18  fig = figure()
19
20  frame = fig.add_axes((0.1, 0.1, 0.8, 0.8))
21  frame.set_autoscale_on(False)
22
23  draw = AxesCallback(draw_cb, frame, 'motion_notify_event', pos=None, c='r')
24  setc = AxesCallback(colour_cb, frame, 'key_press_event', drawer=draw)
25
26  show()
```

The above code implements a complete, though very simple, drawing program. It first creates a drawing frame and then connects two `AxesCallback` objects to it. The first object, `draw`, connects to the callback function `draw_cb()`, which will draw line segments as long as the mouse is moved with a button down. The previous position is “remembered” by `draw` via its attribute `pos`. The drawing colour is determined by `draw`’s attribute `c` which can be modified by the callback function `colour_cb()` by typing one of the letters ‘r’, ‘g’, ‘b’, ‘y’, ‘m’, ‘c’, ‘w’ or ‘k’. This callback function is called via the second `AxesCallback` object `setc` which has the first `AxesCallback` object `draw` as an attribute.

13.2 Class TimeCallback

class TimeCallback (*proc, interval, schedule=True, **attr*)

Objects of this class are responsible for handling timer events. Timer events occur periodically whenever a predefined period of time expires. A `TimeCallback` object will not be deleted as long as it is scheduled (“active”), so it is not always necessary to keep a reference to it. This class is backend-dependent. Currently supported backends are `GTKAgg`, `GTK`, `Qt4Agg` and `TkAgg`.

Parameters

- *proc* – the function to be called upon receiving an event of the specified type and occurring in the specified Axes object. It is called with one argument: the current TimeCallback object.
- *interval* – the time interval in seconds.
- *schedule* – indicates whether the object should start handling events immediately. Default True.
- *attr* – keyword arguments each resulting in an attribute with the same name.

Attribute:**active**

True if callback is scheduled, False otherwise.

Methods:**schedule()**

Activate the object so that it will start calling the callback function periodically. If the object is already active, nothing will be done.

deschedule()

Deactivate the object so that it stops calling its callback function. If the object is already inactive, nothing will be done.

set_interval(interval)

Changes the object's time interval in seconds.

Example:

```

1  #/usr/bin/env python
2
3  from matplotlib import pyplot
4  from kapteyn.mplutil import VariableColormap, TimeCallback
5  import numpy
6  from matplotlib import mlab
7
8  def colour_cb(cb):
9      slope = cb.cmap.slope
10     shift = cb.cmap.shift
11     if shift>0.5:
12         shift = -0.5
13     cb.cmap.modify(slope, shift+0.01)           # change colormap
14
15  figure = pyplot.figure(figsize=(8,8))
16  frame = figure.add_axes([0.05, 0.05, 0.85, 0.85])
17
18  colormap = VariableColormap('jet')
19  colormap.add_frame(frame)
20  TimeCallback(colour_cb, 0.1, cmap=colormap)    # change every 0.1 s
21
22  x = y = numpy.arange(-3.0, 3.0, 0.025)
23  X, Y = numpy.meshgrid(x, y)
24  Z1 = mlab.bivariate_normal(X, Y, 1.0, 1.0, 0.0, 0.0) # Gaussian 1
25  Z2 = mlab.bivariate_normal(X, Y, 1.5, 0.5, 1, 1)     # Gaussian 2
26  Z = Z2-Z1                                             # difference
27
28  img = frame.imshow(Z, origin="lower", cmap=colormap)
29
30  pyplot.show()

```

This code displays an image composed of 2 Gaussians and continuously modifies its colormap's shift value between -0.5 and 0.5 in steps of 0.01. These steps take place at 0.1 second intervals.

13.3 Class VariableColormap

class VariableColormap (*source*, *name*='Variable')

`VariableColormap` is a subclass of `matplotlib.colors.Colormap` with special methods that allow the colormap to be modified. A `VariableColormap` can be constructed from any other matplotlib colormap object, from a NumPy array with one RGB triplet per row or from a textfile with one RGB triplet per line. Values should be between 0.0 and 1.0.

Parameters

- *source* – the object from which the `VariableColormap` is created. Either an other colormap object or its registered name, a NumPy array or the name of a text file containing RGB triplets. A number of colormap files is available within the package. A list of names can be obtained with class method `luts()`.
- *name* – the name of the color map.

Attributes:

auto

Indicates whether Axes objects registered with method `add_frame()` will be automatically updated when the colormap changes. Default True.

slope

The colormap slope as specified with method `modify()`.

shift

The colormap shift as specified with method `modify()`.

scale

The colormap's current scale as specified with method `set_scale()`.

source

The object (string or colormap) from which the colormap is currently derived.

Methods

modify (*slope*, *shift*)

Apply a slope and a shift to the colormap. Defaults are 1.0 and 0.0. If one or more Axes objects have been registered with method `add_frame()`, the images in them will be updated and the corresponding canvases will be redrawn.

set_scale (*scale*='LINEAR')

Apply a scale to this colormap. *scale* can be one of: 'LINEAR', 'LOG', 'EXP', 'SQRT' and 'SQUARE'.

set_source (*source*)

Define an alternative source for the colormap. *source* can be any other matplotlib colormap object or its registered name, a NumPy array with one RGB triplet per row or the name of a textfile with one RGB triplet per line. Values should be between 0.0 and 1.0.

set_length (*length*)

Change the colormap's number of entries. The new set of entries is derived from the current set by linear interpolation. The current length can be obtained with the function `len()`. For best results, the new length should be chosen such that the original colormap entries are represented unmodified in the new set. This can be achieved by setting $n_{new} = kn_{old} - k + 1$, where n_i is the colormap's length and k is integer.

For normal work, the 'standard' length of 256 is usually sufficient, but in special cases increasing the colormap's length can be helpful to eliminate false contours.

add_frame (*frame*)

Associate matplotlib Axes object *frame* with this colormap. If the colormap is subsequently modified, images in this frame will be updated and *frame*'s canvas will be redrawn.

remove_frame (*frame*)

Disassociate matplotlib Axes object *frame* from this colormap.

update ()

Redraw all images in the Axes objects registered with method `add_frame()`. `update()` is called automatically when the colormap changes while `auto` is True.

class **luts** ()

Return a list with filenames of colormaps available within the package.

13.4 Key press filter

Via its internal function `KeyPressFilter()` the module filters `key_press` events for the backend in which the application displays its contents. By default all `key_press` events are discarded by the filter and do not reach the backend. This behaviour can be changed by assigning a list of acceptable keys to `KeyPressFilter`'s attribute `allowed`. E.g., `KeyPressFilter.allowed = ['g', 'f']` will allow characters `g` and `f` to reach the backend so that the backend's grid- and full-screen toggles will be available again. The filtering can be completely switched on and off by assigning True or False to `KeyPressFilter`'s attribute `enabled`. E.g., `KeyPressFilter.enabled = False`.

13.5 GIPSY keyword event connection

gipsy_connect ()

Function only to be used by GIPSY tasks. It should be called by matplotlib programs when GIPSY's keyword events need to be handled, i.e., when the task uses the class `KeyCallback`. Here is an example:

```
1  #!/usr/bin/env python
2
3  import gipsy
4  from matplotlib.pyplot import figure, show
5  from kapteyn.mplutil import AxesCallback, gipsy_connect
6
7  def key_handler(cb):
8      gipsy.anyout('Event: %s %s' % (cb.key, gipsy.usertext(cb.key)))
9
10 gipsy.init()
11
12 fig = figure()
13
14 frame = fig.add_axes((0.1, 0.1, 0.8, 0.8))
15
16 gipsy_connect()
17
18 gipsy.KeyCallback(key_handler, 'TESTKEY=')
19
20 show()
21
22 gipsy.finis()
```

NOTICE the name of this module is subject to change.

14.1 Functions

gauest (*y*, *rms*, *cutamp*, *cutsig*, *q*, [*ncomp*=200, *smode*=0])

Function to search for gaussian components in a profile.

Parameters

- *y* – a one-dimensional NumPy array (or slice) containing the profile.
- *rms* – the r.m.s. noise level of the profile.
- *cutamp* – critical amplitude of gaussian. Gaussians below this amplitude will be discarded.
- *cutsig* – critical dispersion of gaussian.
- *q* – smoothing parameter used in calculating the second derivative of the profile. It must be greater than zero.
- *ncomp* – maximum number of gaussian components to be found. It should be ≤ 0 .
- *smode* – order in which gaussian components are delivered. 0: decreasing amplitude, 1: decreasing dispersion, 2: decreasing flux.

Returns a list with up to *ncomp* tuples of which each tuple contains the amplitude, the centre and the dispersion of the gaussian, in that order.

In this function the second derivative of the profile in the signal region is calculated by fitting a second degree polynomial. The smoothing parameter *q* determines the number of points used for this ($2q + 1$). The gaussians are then estimated as described by [Schwarz1968].

14.2 Reference

SCIPY MODULES

Mainly for convenience, SciPy's modules `scipy.ndimage.filters` and `scipy.ndimage.interpolation` have been included in the Kapteyn Package as `kapteyn.filters` and `kapteyn.interpolation`. In this way users of the package do not need to have all of SciPy installed, of which only a few functions are currently used. To these modules the *SciPy license* applies which is compatible with the Kapteyn Package's license.

Function `map_coordinates()` from module `interpolation` has slightly been modified. If the source array contains one or more NaN values, and the *order* argument is larger than 1, the unmodified function will return an array with all NaN values. The modification prevents this by replacing NaN values by nearby finite values.

Part III

Background information

BACKGROUND INFORMATION

MODULE CELESTIAL

16.1 Rotation matrices

Spherical astronomy sections in older textbooks rely heavily on the reader's knowledge of spherical trigonometry (e.g. Smart 1977). For more complicated problems than a simple rotation, this technique becomes laborious. Matrix and vector techniques come to rescue. Many of the transformations are defined in terms of rotation matrices. A rotation matrix is a matrix whose multiplication with a vector rotates the vector while preserving its length. There is a special group 3 x 3 rotation matrices R where

$$|R| = \pm 1 \text{ and } R^{-1} = R^T \quad (16.1)$$

For transformations between sky systems we only use matrices with $|R| = +1$.

A coordinate rotation is a rotation about a single coordinate axis. The three coordinate rotation matrices are:

$$R_1(\alpha) = \begin{bmatrix} 1 & 0 & 0 \\ 0 & \cos(\alpha) & \sin(\alpha) \\ 0 & -\sin(\alpha) & \cos(\alpha) \end{bmatrix} \quad (16.2)$$

$$R_2(\alpha) = \begin{bmatrix} \cos(\alpha) & 0 & -\sin(\alpha) \\ 0 & 1 & 0 \\ \sin(\alpha) & 0 & \cos(\alpha) \end{bmatrix} \quad (16.3)$$

$$R_3(\alpha) = \begin{bmatrix} \cos(\alpha) & \sin(\alpha) & 0 \\ -\sin(\alpha) & \cos(\alpha) & 0 \\ 0 & 0 & 1 \end{bmatrix} \quad (16.4)$$

Three coordinate rotations in sequence can describe any rotation. The result matrix is:

$$R_{ijk}(\phi, \theta, \psi) = R_i(\phi)R_j(\theta)R_k(\psi) \quad (16.5)$$

The angles are called Euler angles. There are 27 possible sequences of the three indices i,j,k. Not all sequences are valid rotations. The most common choices of valid combinations are (1,2,3), (3,1,3) and (3,2,3) ([Diebel], 2006)

If \vec{r}_0 is a position vector in system 0 and \vec{r}_1 is the **same position** in the sky but in another sky system then, with the appropriate rotation matrix R , we calculate \vec{r}_1 in the coordinates belonging to the rotated system with:

$$\vec{r}_1 = R\vec{r}_0 \quad (16.6)$$

Note that the listed rotations represent the same position in different coordinate systems. The indices 1,2,3 correspond to the rotation axes x, y, z. In this documentation we will write R_x for R_1 , R_y for R_2 and R_z for R_3 :

$$\begin{bmatrix} a_{x2} \\ a_{y2} \\ a_{z2} \end{bmatrix} = \begin{bmatrix} R_{11} & R_{12} & R_{13} \\ R_{21} & R_{22} & R_{23} \\ R_{31} & R_{32} & R_{33} \end{bmatrix} \begin{bmatrix} a_{x1} \\ a_{y1} \\ a_{z1} \end{bmatrix} \quad (16.7)$$

If (α, δ) is the longitude and latitude of a position in system 0, then the corresponding position vector can be written as:

$$\vec{r}_0 = \begin{bmatrix} \cos \delta_0 \cos \alpha_0 \\ \cos \delta_0 \sin \alpha_0 \\ \sin \delta_0 \end{bmatrix} \quad (16.8)$$

Note that the longitude and latitude applies to the other sky systems too, but then we use other symbols, like (λ, β) , (l, b) or (sgl, sgb) . >From any position (x, y, z) we calculate the longitude and latitude with the expressions:

$$\tan(lon) = y/x \quad (16.9)$$

and

$$\tan(lat) = z/\sqrt{x^2 + y^2} \quad (16.10)$$

where we used the arctan2 function to solve for (lon, lat) to keep the right quadrant. Longitudes range from 0° to 360° and latitudes from -90° to 90° .

16.2 FK4

The impression one could get from the literature is that FK4 and FK4-NO-E are different sky systems and that there exists a matrix to rotate a position from one system to the other. But this is not true. The systems differ because positions in FK4 catalogs usually contain the elliptic terms of aberration (so they are almost mean places). Others list positions that are corrected for these E-terms (like catalogs with radio sources). Also B1950 radio interferometer data (e.g. maps from the W.S.R.T.) could be processed in a way that positions are corrected for E-terms. It is convenient to define a system that is FK4 but without the E-terms. FITS uses the name FK4-NO-E for this system. Catalog positions corrected for the E-terms are (real) mean places and are used for precession and transformations from FK4 B1950 positions to FK5 J2000 positions and galactic coordinates.

In a later section we give the original definition of galactic coordinates.

16.3 FK4 and the elliptic terms of aberration

Stellar aberration is caused by the motion of the earth in its orbit. This motion is represented by a circular velocity component and a component perpendicular to the major axis caused by the fact that the orbit is elliptical. This velocity component is responsible for elliptical terms of aberration (E-terms) which are less than 0.35 arcseconds (maximum is equal to the constant of aberration times the eccentricity of the earth's orbit = $20''.496 \times 0.01673 \approx 343$ mas). The terms are independent of the position of the earth and depend only on the position of the object in the sky.

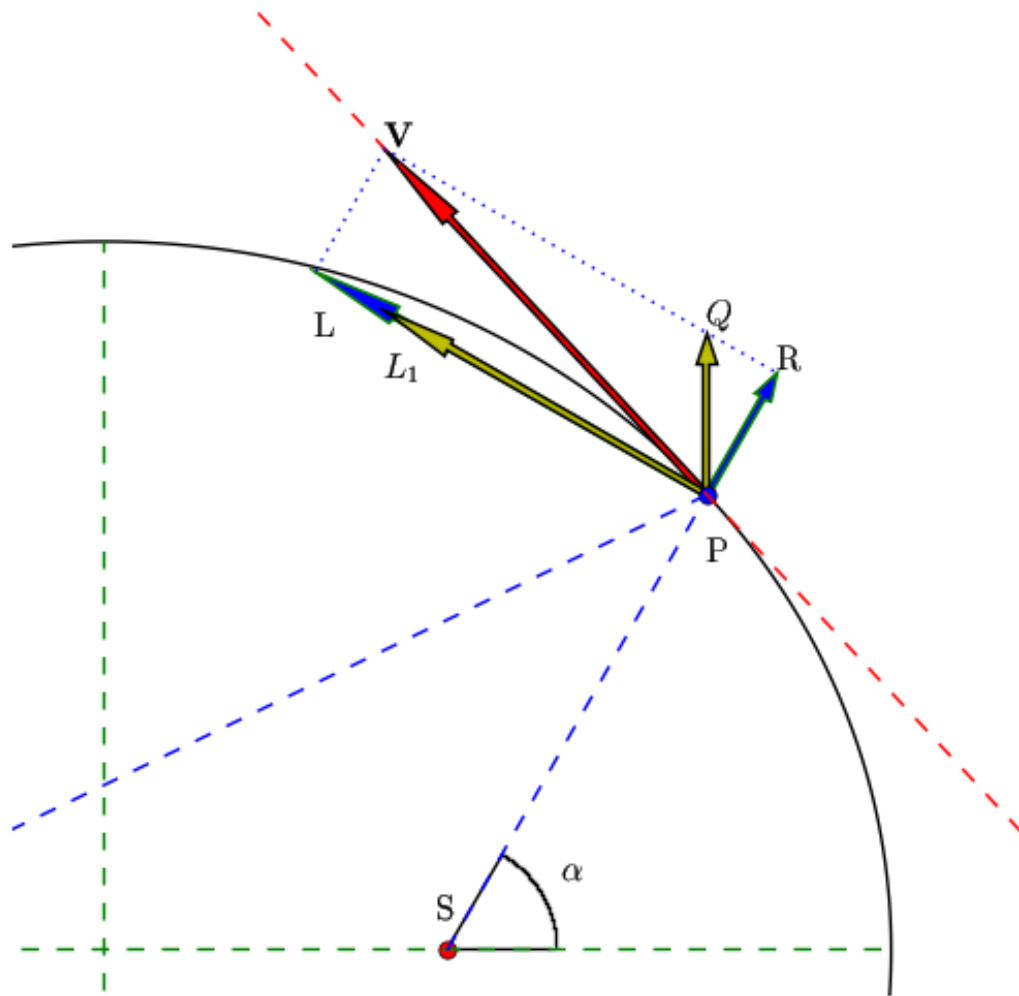

Fig.1 – Ecliptic from above showing e-terms.

Fig.1 shows the ecliptic from above. S is the Sun, in one of the focal points of the ellipse and P the position of the Earth. The plot was made with Python script `etermfig.py`.

Smart (1977) gives an excellent description of aberration and its elliptical terms. We reproduced one of his figures with a small program. Here are the steps.

- Given an elliptical orbit with semi major axis a and semi minor axis b , and center at $(0,0)$, the positions of the focal points are $(-c,0)$ and $(c,0)$ with $c^2 = a^2 - b^2$
- Suppose the Sun is in focal point S and the Earth is on the ellipse in P
- The tangent in P is the normal of the bisector of the two lines from focal point to P
- \mathbf{r} is the radius vector SP
- Earth has a velocity \mathbf{V} along the tangent at P and:

$$V^2 = PL^2 + PR^2 = \left(\frac{dr}{dt}\right)^2 + \left(r\frac{d\alpha}{dt}\right)^2 \quad (16.11)$$

- So for given P and a velocity \mathbf{V} , we can calculate the angle between the normal of SP (i.e. in the direction PL) and decompose \mathbf{V} into a linear velocity perpendicular to the radius vector and a component in the direction of the radius vector
- Now we want to decompose \mathbf{V} into a circular velocity component PL_1 and a velocity perpendicular to the major axis (PQ)

- $PQ = PR / \sin(\alpha)$ and $PL_1 = PL - PR / \tan(\alpha)$

Smart derives two expressions:

$$V_{PQ} = \frac{e\mu}{h} \quad (16.12)$$

$$V_{PL_1} = \frac{\mu}{h} \quad (16.13)$$

with:

$$\mu = G(M + m); \quad h = r^2 \frac{d\alpha}{dt} \quad (16.14)$$

With M is mass of the Sun, m is mass of the Earth, G is the gravitational constant and e is the eccentricity of the ellipse:

$$b^2 = a^2(1 - e^2) \quad (16.15)$$

The most important observation now is that these velocities are constant! Therefore the total displacement of the position of a star due to aberration can be decomposed into a displacement due to a constant velocity at right angle to the radius vector and one due to a constant velocity perpendicular to the major axis.

If the position of a star is given by longitude λ and latitude β and the longitude (measured from the vernal equinox) is ω then the displacements due to the velocity perpendicular to the major axis are:

$$\begin{aligned} \Delta\lambda &= +e\kappa \sec(\beta) \cos(\omega - \lambda) \\ \Delta\beta &= +e\kappa \sin(\beta) \sin(\omega - \lambda) \end{aligned} \quad (16.16)$$

and κ is the constant of aberration (Smart section 108).

The constant of aberration is defined as:

$$\kappa = V_{PL_1} \frac{\csc(1'')}{c} \quad (16.17)$$

and c is the speed of light.

The value of κ is $20''.496$. Therefore, given the eccentricity of the Earth's orbit (0.01673), the maximum displacement in λ or β is $20''.496 * 0.01673 \approx 343$ mas.

Data in FK4 catalogs are 'almost' mean places because the conventional correction for annual aberration in FK4 includes only terms for circular motion and not the small E-terms. Therefore all published FK4 catalog positions are affected by elliptic aberration.

Mean places should be unaffected by aberration of any kind. Thus, for precession or transformation of FK4 positions, one should remove the E-terms first.

With a standard transformation from ecliptic coordinates to equatorial coordinates one can find expressions for the displacements in α and δ . (e.g. see ES, section 3.531, p 170):

$$\begin{aligned} \Delta\alpha &= \alpha - \alpha_{cat} = -(\Delta C \cos \alpha_{cat} + \Delta D \sin \alpha_{cat}) / (15 \cos \delta_{cat}) \\ \Delta\delta &= \delta - \delta_{cat} = -(\Delta D \cos \alpha_{cat} - \Delta C \sin \alpha_{cat}) \sin \delta_{cat} - \Delta C \tan \epsilon \cos \delta_{cat} \end{aligned} \quad (16.18)$$

where ϵ is the obliquity of the ecliptic.

Also one could write a position vector in an equatorial system:

$$\vec{r}_0 = \begin{bmatrix} \cos \delta_0 \cos \alpha_0 \\ \cos \delta_0 \sin \alpha_0 \\ \sin \delta_0 \end{bmatrix} \quad (16.19)$$

and a second vector:

$$\vec{r}_1 = \begin{bmatrix} \cos(\delta_0 + \Delta\delta) \cos(\alpha_0 + \Delta\alpha) \\ \cos(\delta_0 + \Delta\delta) \sin(\alpha_0 + \Delta\alpha) \\ \sin(\delta_0 + \Delta\delta) \end{bmatrix} \quad (16.20)$$

then one can define the E-term vector as:

$$\vec{E} = \vec{r}_1 - \vec{r}_0 \quad (16.21)$$

If one works out this difference between two vectors, neglect terms that are very small and rearrange the equations so that we can compare them to the expressions for the displacements in α and δ , then the E-term vector is equal to:

$$\vec{E} = \begin{bmatrix} -\Delta D \\ +\Delta C \\ \Delta C \tan(\epsilon) \end{bmatrix} \quad (16.22)$$

This E-term vector can then be used to transform FK4 positions to real mean places (i.e. remove E-terms) or to convert mean places to FK4 catalog positions (i.e. add E-terms).

Module `celestial` calculates the E-term vector in the equatorial system as function of epoch. Removing and adding E-term vectors are best illustrated in a figure. In the next plot, the red circle represents the FK4 catalog system. For each unit vector in this circle one can transform a position in RA, Dec to a new position where the E-terms are removed. The new vector has its end point on the blue circle. So adding E-terms would be as simple as adding the E-term vector to the new vector. However, if one converts the new position to RA and Dec, the information about the length of the new vector will be lost. If one converts these RA and Dec back to Cartesian coordinates, and add the E-term vector, then we would not obtain the original vector that we started with. Plot and explanation demonstrate how we should deal with removing and adding E-terms:

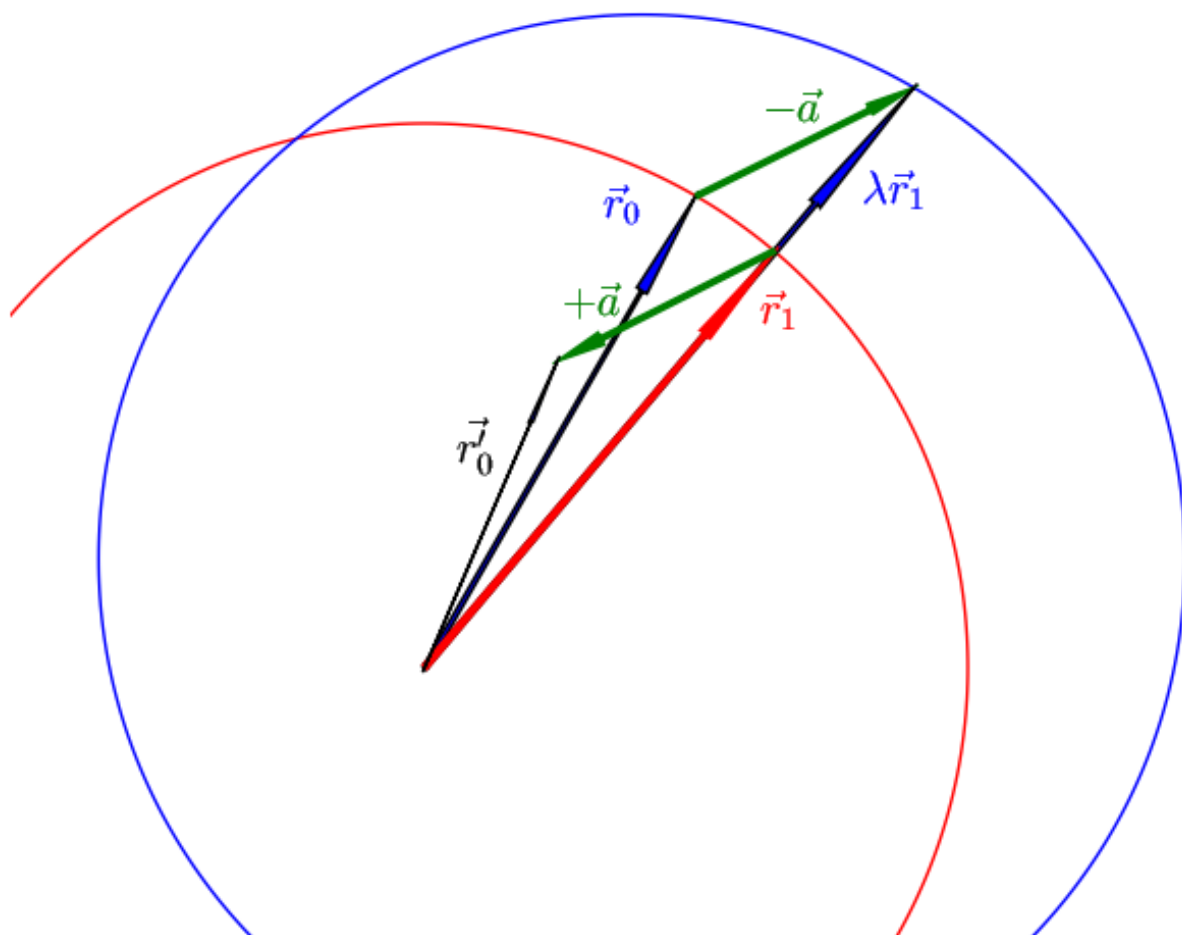

Fig.2 – E-term vectors.

In the figure one starts with a FK4 catalog position represented by vector \vec{r}_0 . Removing the E-terms (represented by vector \vec{a}) results in vector $\lambda\vec{r}_1$. If vectors kept their length after converting them back to longitude and latitude then the inverse procedure would be as easy to add vector \vec{a} to $\lambda\vec{r}_1$. Usually this is not the case, so for convenience we normalize $\lambda\vec{r}_1$ to get unit vector \vec{r}_1 .

However, if we add vector \vec{a} to \vec{r}_1 we end up with a vector \vec{r}'_0 which is not aligned with the original vector. To get it aligned, we have to stretch \vec{r}_1 again with some factor λ . We need an E-term adding procedure that applies to all unit vectors. It is straightforward to derive an expression for the wanted scaling factor λ :

Adding the E-term vector applying the conditions described above we write:

$$\lambda \vec{r}_1 + \vec{a} = \vec{r}_0 \quad (16.23)$$

And the conditions are:

$$||\vec{r}_1|| = ||\vec{r}_0|| = 1 \quad (16.24)$$

If we write this out in terms of the Cartesian coordinates x, y, z then with $\vec{r}_1 = (x_1, y_1, z_1)$, $\vec{r}_0 = (x_0, y_0, z_0)$, and $\vec{a} = (a_x, a_y, a_z)$:

$$\begin{aligned} \lambda x_1 + a_x &= x_0 \\ \lambda y_1 + a_y &= y_0 \\ \lambda z_1 + a_z &= z_0 \end{aligned} \quad (16.25)$$

And:

$$x_1^2 + y_1^2 + z_1^2 = 1 \quad (16.26)$$

$$x_0^2 + y_0^2 + z_0^2 = 1 \quad (16.27)$$

If we substitute the expressions for \vec{r}_0 (16.25) in this last equation (eq.27) then we obtain the simplified expression for λ :

$$\lambda^2 + w\lambda + p = 0 \quad (16.28)$$

with:

$$w = 2(a_x x_1 + a_y y_1 + a_z z_1) \quad (16.29)$$

$$p = a_x^2 + a_y^2 + a_z^2 - 1 \quad (16.30)$$

We know that the length of the E-term vector a is much smaller than 1 so p is always less than 0. We also observe that only the positive solution for λ is the one we are searching for because a negative value represents a vector in opposite direction. Then we are left with an expression for the wanted λ :

$$\lambda = (-w + \sqrt{w^2 - 4p})/2 \quad (16.31)$$

We started with known \vec{r}_1 and \vec{a} . With those we can calculate the wanted vector \vec{r}_0 , which represents the catalog position.

16.4 Transformations between the reference systems FK4 and FK5

For conversions between FK4 and FK5 we follow the procedure of Murray [Murray]. Murray precesses from B1950 to J2000 using a precession matrix by Lieske (1979) and then applies the equinox correction and ends up with a transformation matrix $X(0)$ and its rate of change per Julian century $\dot{X}(0)$.

If F is the ratio of Julian century to tropical century (1.000021359027778) and T is the time in Julian centuries from the epoch B1950, then Murray derives a transformation equation for a position and velocity in FK4:

$$\begin{bmatrix} r \\ v \end{bmatrix} = \begin{bmatrix} X(0) + T\dot{X}(0) & TF\dot{X}(0) \\ \dot{X}(0) & F\dot{X}(0) \end{bmatrix} \begin{bmatrix} r_1 \\ v_1 \end{bmatrix} \quad (16.32)$$

Positions:

If the epoch of observation is T in Julian centuries counted from B1950 then from the previous equation we derive:

$$r_{J2000} = X(0)(r_{B1950} + v_{B1950}FT) + T\dot{X}(0)r_{B1950} \quad (16.33)$$

Module `celestial` assumes that we have unknown or zero proper motions. We allow for fictitious proper motion in FK5, then we get the equation:

$$r_{J2000} = r + v_{J2000}t = X(0)r_{B1950} + T\dot{X}(0)r_{B1950} \quad (16.34)$$

where v is the (fictitious) proper motion in FK5 and t is the time in Julian centuries form J2000. This is how the function `celestial.FK42FK5Matrix()` works for a given epoch of observation. In the output of the next interactive session, we show the results of varying the epoch of observation for a position R.A., Dec = (0,0):

```
>>> from kapteyn.celestial import *
>>> print sky2sky( (eq, 'b1950', fk4), (eq, 'j2000', fk5), 0, 0)
[[ 0.640691  0.27840944]]
>>> print sky2sky( (eq, 'b1950', fk4, 'J1970'), (eq, 'j2000', fk5), 0, 0)
[[ 0.64070422  0.27838524]]
>>> print sky2sky( (eq, 'b1950', fk4, 'J1980'), (eq, 'j2000', fk5), 0, 0)
[[ 0.64071084  0.27837314]]
>>> print sky2sky( (eq, 'b1950', fk4, 'J1990'), (eq, 'j2000', fk5), 0, 0)
[[ 0.64071745  0.27836105]]
```

The differences are a result of the fact that FK4 is slowly rotating with respect to the inertial FK5 system.

Velocities

The relation between velocities in the two systems is given also by the transformation equations:

$$v_{J2000} = \dot{X}(0)r_{B1950} + FX(0)v_{B1950} \quad (16.35)$$

Then:

$$v_{B1950} = F^{-1}X^{-1}(0)(v_{J2000} - \dot{X}(0)r_{B1950}) \quad (16.36)$$

Module `celestial` deals with positions from maps with objects for which we expect that the proper motion in FK5 is zero (e.g. extra-galactic sources). Then the expression for the fictitious proper motion in FK4 is:

$$v_{B1950} = -F^{-1}X^{-1}(0)\dot{X}(0)r_{B1950} \quad (16.37)$$

If we substitute this in equation (16.33) then we have the simple relation:

$$r_{J2000} = X(0)r_{B1950} \quad (16.38)$$

To summarize the possible transformations between FK4 and FK5:

Note: If you allow non zero proper motion in FK5 you should specify an epoch for the date that the mean place was correct and apply the formula:

$$r_{J2000} = X(0)r_{B1950} + T\dot{X}(0)r_{B1950} \quad (16.39)$$

If you are sure that the your position corresponds to an object with zero proper motion in FK5 then the epoch of observation is not necessary and one applies the formula:

$$r_{J2000} = X(0)r_{B1950} \quad (16.40)$$

Note that the matrix $X(0)$ is not a rotation matrix because the inverse matrix is not equal to the transpose. Therefore the transformation matrix for conversion of FK5 to FK4 is the inverse of $X(0)$.

Murray's method has been described as controversial (e.g. see Soma (1990), [Soma]), but Poppe (2005) [Poppe] shows that the differences in results between the methods of Standish, Aoki and Murray are less than 5 mas.

16.5 Radio maps

Much of the B1950 data that users at the Kapteyn Astronomical Institute transform to FK5 J2000, is data from the Westerbork Synthesis Radio Telescope (WSRT). For this telescope we retrieved some information about the correction program that was used to transform apparent places to mean places. Apparent coordinates change during an observing run, due to:

- Refraction
- Precession
- Nutation
- **Aberration**
 1. Annual aberration
 2. Diurnal aberration
 3. Secular aberration (unknown and not significant)
 4. Planetary aberration (unknown and not significant)
- Proper motion (not significant)
- Parallax (not significant)

If X_t are the coordinates of a source at a time t , X_e are the coordinates at epoch e and:

- N is the rotation matrix describing the nutation
- P is the rotation matrix describing the precession
- A is the vector describing the annual aberration
- D is the vector describing the diurnal aberration

then the following relations apply:

$$X_t = N.P.X_e + A + D \quad (16.41)$$

$$X_e = P^{-1}.N^{-1}.(X_t - A - D) \quad (16.42)$$

The vector describing the correction for annual aberration is the vector

$$A = \begin{bmatrix} -D \\ +C \\ C \tan(\epsilon) \end{bmatrix} \quad (16.43)$$

C and D are the so called Besselian Day Numbers (tabulated in the *Astronomical Almanac*) that correct for annual aberration. Early interferometers like the WSRT produced images with greater resolution than obtainable in the optical at that time and in the construction of the radio maps a correction for the elliptical terms was included. So these maps are in fact FK4-NO-E (which is FITS terminology for a FK4 map where the E-terms are removed). For precession and transformations for these maps, no E-terms need to be removed.

Regretably many of FITS files with B1950 data do not include a value for the RADESYS keyword and one should try to find out how the coordinate system of these radio maps were constructed to be sure whether E-terms are included or not.

Calabretta (2002) writes:

FK4 coordinates are not strictly spherical since they include a contribution from the elliptic terms of aberration, the so-called E-terms which amount to a maximum of 343 milliarcsec. Strictly speaking, therefore, a map obtained from, say, a radio synthesis telescope, should be regarded as FK4-NO-E unless it has been appropriately resampled or a distortion correction provided. In common usage, however, 'CRVAL' for such maps is usually given in FK4 coordinates. In doing so, the E-terms are effectively corrected to first order only.

Contradictory to this, we understand that it depends on how a radio map is sampled whether E-terms are included or not. Also not clear is the reason why one would resample a map in FK4-NO-E. Finally, assuming that usually *CRVAL* is given in FK4 coordinates seems a bit dangerous. For example for a transformation to Galactic coordinates the E-terms in the FK4 map are removed while it possibly didn't contain E-terms at all.

With a primary focus on maps with extragalactic objects we have to be sure that galaxy positions given in FK4 coordinates can reliably be converted to FK5 positions. Cotton (1999) [Cotton] presents a list with galaxy positions in B1950 and J2000 coordinates from the Uppsala General catalog (UGC). For the J2000 positions they used Digitized Sky Survey (DSS) images to measure accurate positions of all included UGC galaxies. The positions are accurate to the arcsecond level. For a sample of these galaxies we converted the B1950 positions and compared these to the listed J2000 positions in the article. The numbers were accurate to 10 mas, well within the positional errors given in the listing (which are > 1 arcsecond).

For VLBI data we need another kind of test for accuracy. Aoki (1986) [Aoki2] compares the transformation results of the B1950 position of 3C273B

$\alpha = 12^h 26' 33''.246$, $\delta = 2^\circ 19' 42''.4238$, epoch of observation: 1978.62) to J2000 of several authors. He concludes that different authors use different methods and get different results. Aoki's method differs a few tens mas from the J2000 (VLBI radio sources based) catalog position where RA=12h29m6.6997 (no value for Dec was given). We also noticed that the highest accuracy is obtained if one uses the epoch of observation. Aoki's result differs 1.6 mas from the catalog value. The results of *celestial.py* differ only 0.01 mas in RA compared to Aoki's results.

Hering (1998) [Hering] gives a short description of a procedure in which a B1950 position of a radio source is converted to a J2000 position using the position in B1950 and J2000 of a calibrator source assuming that the angular distance between these sources is the same in both reference systems. An example of Radio star HIP 66257 was added:

```
Calibrator: 1404+286 (FK4)
            alpha(B1950) = 14h 04m 45.613s  delta(B1950) = 28d 41m 29.22''
            1404+286 (ICRF)
            alpha(J2000) = 14h 07m 00.3944s  delta(J2000) = 28d 27m 14.690''

Radio star: HIP 66257 = HR 5110, Julian epoch of observation: t0 = 1982.3619
            alpha(B1950) = 13h 32m 32.145s  delta(B1950) = 37d 26' 16.18''
            Updated radio star position with respect to the calibrator given
            in the ICRF:
            alpha(J2000) = 13h 34m 45.6817s  delta(J2000) = 37d 10' 56.854''

Celestial:  FK4 to ICRS
            alpha(J2000) = 13h 34m 45.6862s  delta(J2000) = 37d 10' 56.790''
```

We assumed that the original article has an error in the value of $\alpha(J2000)$ of 2 seconds. This must be a typing mistake because the procedure described in that article is based on Aoki (1986) and when we apply this method to the data we are close to the corrected position. A difference of 2000 mas cannot be explained otherwise. The difference between *celestial* and the updated radio star position using the method of constant angular distances, is:

$$(\Delta\alpha, \Delta\delta) = (68 \text{ mas}, 64 \text{ mas})$$

Hering claims a difference between the updated radio star position and that obtained by (his) formal transformation from B1950 to J2000 of:

$$(\Delta\alpha \cos(\delta), \Delta\delta) = (20 \text{ mas}, 7 \text{ mas})$$

It is not straightforward to draw conclusions from these comparisons because the formal transformation is not described in detail. The results of *celestial* are close to Aoki's so if Hering's method is based on Aoki's, we expect comparable differences, which is, for unknown reasons, not the case.

16.6 Galactic Coordinates

According to Blaauw et al. (1959), the original definitions for the Galactic sky systems are:

- The new north galactic pole lies in the direction:

$$(\alpha, \delta) = (12^h49^m, 27^\circ.4) = (192^\circ.25, 27^\circ.4) \quad (16.44)$$

(equinox 1950.0)

- The new zero of longitude is the great semicircle originating at the new north galactic pole at the position angle $\theta = 123$ degrees with respect to the equatorial pole for 1950.0.
- Longitude increases from 0 degrees to 360 degrees. The sense is such that, on the galactic equator increasing galactic longitude corresponds to increasing Right Ascension. Latitude increases from -90 degrees through 0 degrees to +90 degrees at the new galactic pole.

Given the RA and Dec of the galactic pole, and using the Euler angles scheme $R_z(a3).R_y(a2).R_z(a1)$, we first rotate the spin vector of the XY plane about an angle $a1 = 192.25$ degrees and then rotate the spin vector in the XZ plane (i.e. around the Y axis) with an angle $a2 = 90-27.4$ degrees to point it in the right declination.

Now think of a circle with the galactic pole as its center. The radius is equal to the distance between this center and the equatorial pole. The zero point in longitude now is opposite to this pole. We need to rotate along this circle (i.e. a rotation around the new Z-axis) in a way that the angle between the zero point and the equatorial pole is equal to 123 degrees. So first we need to compensate for the 180 degrees of the current zero longitude, opposite to the pole. Then we need to rotate about an angle 123 degrees but in a way that increasing galactic longitude corresponds to increasing Right Ascension which is opposite to the standard rotation of this circle (note that we rotated the original X axis about 192.25 degrees which flips the direction of rotation when viewed from (0,0,0). The last rotation angle therefore is $a3 = 180-123$ degrees. The composed rotation matrix is calculated with:

$$R = R_z(180 - 123)R_y(90 - 27.4)R_z(192.25) \quad (16.45)$$

The numbers are the same as in Slalib's 'ge50.f' and in the matrix of eq. (32) of Murray (1989) [Murray]. The numbers in the composed rotation matrix to convert equatorial FK4 mean places to IAU1958 galactic coordinates, calculated with `celestial` are:

```
>>> from kapteyn.celestial import *
>>> import numpy
>>> m = skymatrix((eq, 'b1950', fk4), gal)[0]
>>> print numpy.array2string(numpy.array(m), precision=12)
[-0.066988739415 -0.872755765852 -0.483538914632]
[ 0.492728466075 -0.45034695802  0.744584633283]
[-0.867600811151 -0.188374601723  0.460199784784]
```

Compare this to the numbers in SLALIB's `ge50.f`:

```
[-0.066988739415D0,-0.872755765852D0,-0.483538914632D0]
[+0.492728466075D0,-0.450346958020D0,+0.744584633283D0]
[-0.867600811151D0,-0.188374601723D0,+0.460199784784D0]
```

And to Murray's matrix:

```
[-0.066988739 -0.872755766 -0.483538915]
[ 0.492728466 -0.450346958  0.744584633]
[-0.867600811 -0.188374602  0.460199785]
```

FK4 catalog positions are not corrected for the elliptic terms of aberration. One should remove these terms first before transforming to galactic coordinates.

Transformations from FK5 J2000 to Galactic coordinates

Galactic coordinates are defined using features in the FK4 system. If these axes could be identified with catalog objects one should first remove the E-terms. Then the rotation to FK5 results in a new system of axes that are

non-orthogonal because the E-term correction depends on the position in the sky. Therefore we consider the position of the galactic pole as a FK4 position corrected for E-terms (i.e. FK4-NO-E) and apply transformations only to FK4 positions corrected for E-terms (i.e. we transform from and to the FK4-NO-E system). According to Blaauw (private communication 2008) the precision in the determination of the position of the galactic pole did not justify the effort to bother about E-terms. So if we define the position of the Galactic pole to be in FK4-NO-E coordinates, we don't change the original definition.

Using this definition of the galactic pole one can find the position of this pole in J2000 coordinates by direct transformations from FK4-NO-E to FK5 and define a rotation matrix for a transformation from FK5 to Galactic coordinates. But to preserve as accurate as possible the galactic coordinates of objects observed in the FK4 system one should first apply the transformation from FK5 to FK4-NO-E and then apply the transformation from FK4-NO-E to Galactic coordinates.

We identify the same problem with the conversion from FK4 to Ecliptic coordinates and using the same logic, we only define transformation between FK4-NO-E and the Ecliptic system.

Note: Transformations involving FK4 coordinates are defined in the FK4-NO-E system. For FK4 catalog positions, this means that one needs to remove the E-terms first before any transformation is applied.

The composed rotation matrix for *FK5 to Galactic* coordinates from `celestial` is:

```
>>> m = skymatrix((eq, 'j2000', fk5), gal)[0]
[-0.054875539396 -0.873437104728 -0.48383499177 ]
[ 0.494109453628 -0.444829594298  0.7469822487  ]
[-0.867666135683 -0.198076389613  0.455983794521]
```

which is consistent with the transpose of the matrix in eq. 33 of Murray (1989) [Murray].

```
[-0.054875539 -0.873437105 -0.483834992]
[ 0.494109454 -0.444829594  0.746982249]
[-0.867666136 -0.198076390  0.455983795]
```

And to SLALIB's `galeq.f`:

```
[-0.054875539726D0,-0.873437108010D0,-0.483834985808D0]
[+0.494109453312D0,-0.444829589425D0,+0.746982251810D0]
[-0.867666135858D0,-0.198076386122D0,+0.455983795705D0]
```

The SLALIB version also first applies the standard FK4 to FK5 transformation, for zero proper motion in FK5 and then applies the transformation from FK4 to galactic coordinates.

Galactic coordinates are given in (l,b) (also known as l^{II}, b^{II}).

16.7 Supergalactic coordinates

The Supergalactic equator is conceptually defined by the plane of the local (Virgo-Hydra-Centaurus) supercluster, and the origin of supergalactic longitude is at the intersection of the supergalactic and galactic planes. According to Corwin (1994) the northern supergalactic pole is at $l=47$ degrees.37, $b=6$ degrees.32 (IAU1958 galactic coordinates) and the supergalactic longitude (sgl) is zero at $l=137$ degrees.37.

For the rotation matrix we chose the scheme $R = R_z.R_y.R_z$

Then first we rotate about 47 degrees.37 along the Z-axis followed by a rotation about 90-6.32 degrees along the Y-axis to set the supergalactic pole to the right declination. The new plane intersects the old one at two positions. One of them is $l=137$ degrees.37, $b=0$ degrees (in galactic coordinates). If we want this position to be $sgl=0$ we have to rotate this plane along the new Z-axis about an angle of 90 degrees. So the composed rotation matrix is:

$$R = R_z(90)R_y(90 - 6.32)R_z(47.37) \quad (16.46)$$

The numbers in the matrix that converts from *galactic to supergalactic* coordinates are:

```
[ -7.357425748044e-01    6.772612964139e-01   -6.085819597056e-17]
[ -7.455377836523e-02   -8.099147130698e-02    9.939225903998e-01]
[  6.731453021092e-01    7.312711658170e-01    1.100812622248e-01]
```

Compare this to the numbers in SLALIB's `galsup.f`

```
[-0.735742574804D0,+0.677261296414D0,+0.000000000000D0]
[-0.074553778365D0,-0.080991471307D0,+0.993922590400D0]
[+0.673145302109D0,+0.731271165817D0,+0.110081262225D0]
```

Supergalactic coordinates are given in (sgl, sgb).

16.8 Ecliptic coordinates

The ecliptic coordinate system is a celestial coordinate system that uses the ecliptic for its fundamental plane. The coordinate system is suitable for objects with small deviations from the ecliptic (e.g. planets).

The latitude is measured positive towards the north. The longitude is measured eastwards and has an angle between 0 degrees and 360 degrees, the same direction as in the equatorial system. The intersection of the ecliptic and the equatorial plane at Right Ascension zero (vernal equinox) is the origin of the ecliptic longitude. In converting equatorial coordinates to ecliptic coordinates, only one angle is involved. This angle is known as the obliquity of the ecliptic. The value for the obliquity depends on epoch. In fact, the ecliptic is the rotation of the equatorial plane along the X-axis and the rotation angle is the obliquity:

$$R = R_x(\epsilon) \quad (16.47)$$

Like equatorial coordinates, ecliptic coordinates are subject to precession and a value for the equinox is required to specify positions. Ecliptic coordinates therefore are also related to the reference systems (FK4, FK5 and ICRS) known to the equatorial sky system. ICRS positions are defined without an equinox value so the corresponding ecliptic coordinates should be fixed also (to J2000). However we apply a frame bias to ICRS to get a position in the dynamical j2000 system and allow for precession of this system.

According to the IAU 1980 theory of nutation an estimation of the obliquity can be made with the expression:

$$\epsilon = 23^\circ 26' 21''.448 - 46''8150T - 0''00059T^2 + 0''001813T^3 \quad (16.48)$$

The expression is from Lieske (1977). T is the time, measured in Julian centuries of 36525 days, since 'basic' epoch J2000.

The IAU2000 expression is:

$$\epsilon = \epsilon_0 - 46''836769T - 0''0001831T^2 + 0''00200340T^3 - 0.000000576T^4 - 0.0000000434T^5 \quad (16.49)$$

and $\epsilon_0 = 84381.406$ arcseconds.

Ecliptic coordinates are given in (λ, β)

16.9 ICRS, Dynamical J2000 and FK5

16.9.1 ICRS

In 1991 a new celestial reference system was proposed by the IAU. It was adopted by the IAU General Assembly of 1997 as the *The International Celestial Reference System* (ICRS) It officially replaced the FK5 system on January 1, 1998 and is now in common use for positional astronomy. The ICRS is based on a number of extra-galactic radio sources. The system is centered on the barycenter of the Solar System. It doesn't depend on any rotating pole and its origin is close to the mean equinox at J2000. This origin is called the *Celestial Ephemeris Origin* (CEO). The realization of the reference frame is provided by a sample of suitable stars from the Hipparcos catalog. Coordinates in this frame are Right Ascension and Declination. There is no associated equinox but when dealing with proper motions one should associate an epoch of observation.

16.9.2 The dynamical J2000 system

The dynamical J2000 system is based on the real mean position of the equinox at J2000. We follow the inertial definition (i.e. inertial ecliptic versus rotating ecliptic) which has an offset of 93.66 mas with respect to the rotating definition. So the offsets of the right ascensions in the next sections are in correspondence with the inertial definition.

Offsets

The tilt and offset of the FK5 equator with respect to the ICRS is:

- $\eta_0 = -19.9$ mas (ICRS pole offset)
- $\xi_0 = 9.1$ mas (ICRS pole offset)
- $d\alpha_0 = -22.9$ (the ICRS right ascension offset)

To transform vectors from ICRS to FK5 at J2000 one uses the rotation matrix:

$$R = R_x(-\eta_0)R_y(\xi_0)R_z(d\alpha_0) \quad (16.50)$$

The rotation matrix is:

```
>>> print skymatrix(fk5, icrs)
[[ 1.00000000e+00  1.11022337e-07  4.41180343e-08]
 [ -1.11022333e-07  1.00000000e+00 -9.64779274e-08]
 [ -4.41180450e-08  9.64779225e-08  1.00000000e+00]]
```

Observations showed that the J2000 mean pole is not at ICRS position (0,0) but at position (-0".016617, -0".0068192) and that the J2000 mean equinox was positioned 0".0146 west of the ICRS meridian (IAU-SOFA 2007).

With the angles:

- $\eta_0 = -6.8192$ mas
- $\xi_0 = -16.617$ mas
- $d\alpha_0 = -14.6$ mas

we construct the rotation matrix:

```
>>> print skymatrix(j2000, icrs)
[[ 1.00000000e+00,  7.07827948e-08, -8.05614917e-08]
 [ -7.07827974e-08,  1.00000000e+00, -3.30604088e-08]
 [ 8.05614894e-08,  3.30604145e-08,  1.00000000e+00]]
```

which is similar to the rotation matrix described in eq. 8 of Hilton (2004). In this article the rotation matrix from J2000 to the ICRS is discussed. The authors follow the rotation scheme $R_z R_x R_z$, but we follow the scheme in Kaplan (2005) which is equivalent but is a more straightforward translation of the pole offsets and the origin.

So if we define a position $(x,y,z) = (0,0,1)$ in the J2000 system, then we expect in the ICRS system two values that are approximately the pole offsets. Indeed this is the case as is shown in the next code fragment. Note that the offsets in x and y can be converted to angles because these angles are very small $dx \approx R.d\xi$:

```
1 >>> import numpy as n
2 >>> from kapteyn.celestial import *
3 >>> xyz = n.asmatrix( (0,0,1.0), 'd' ).T
4 >>> xyz2 = dotrans(skymatrix(j2000,icrs), xyz)
5 >>> print xyz2
6 [[ -8.05614894e-08],
7 [ -3.30604145e-08],
8 [ 1.00000000e+00]]
9 >>> print xyz2[0,0]*(180/n.pi)*3600000
10 -16.6170004827
```

```
11 >>> print xyz2[1,0] * (180/n.pi) * 3600000
12 -6.8191988238
```

16.10 Composing other transformations

With the basic transformation described above we can compose all other transformations by composing a new rotation matrix. In the next figure we show all the transformations that `celestial` supports.

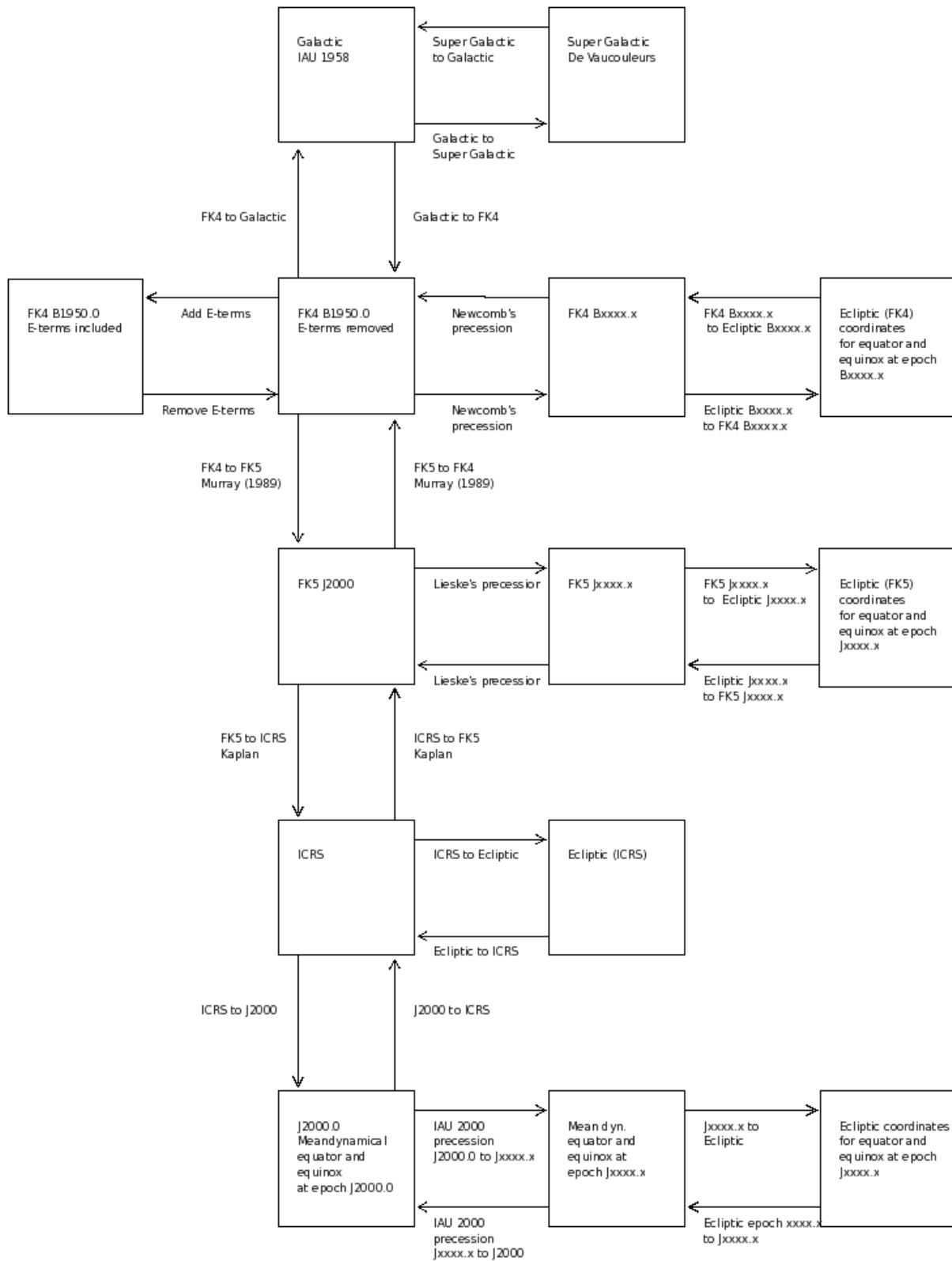

Fig.3 – Schematic overview of all possible transformations in celestial.

Note: The figure illustrates that for each transformation from FK4 and for each transformation to FK4, the E-terms are processed. This has been motivated for transformations between FK4 and FK5. For galactic coordinates we assume that the galactic pole was given in FK4-NO-E. The difference between the position in FK4 and FK4-NO-E is much smaller than the errors in the position of the galactic pole which is the motivation to use FK4-NO-E as the starting point (which means that we use improved mean places anyhow).

16.11 Defaults in relation to FITS

In FITS the type of world coordinate system (celestial system) is specified in keyword `CTYPE`. For equatorial systems, the reference system in FITS is given with keyword `RADESYS`.

The epoch of the mean equator and equinox is given with FITS keyword `EPOCH` (deprecated) or `EQUINOX`. For ecliptic and equatorial systems, some rules are set:

- Epoch is sometimes used to refer to the time of observation so if both keywords are given, `EQUINOX` takes preference
- `EQUINOX` also applies to ecliptic coordinates
- For `RADESYS` values of FK4 and FK4-NO-E any stated equinox is Besselian
- `RADESYS` also applies to ecliptic coordinates
- If for FK4 neither `EQUINOX` or `EPOCH` are given, a default of 1950 will be taken
- For `RADESYS` value of FK5 the stated equinox is Julian
- If only `EQUINOX` is given and not `RADESYS` then the reference system defaults to FK4 if `EQUINOX` < 1984 and it defaults to FK5 if `EQUINOX` > 1984
- If both `RADESYS` and `EQUINOX` are absent then `RADESYS` defaults to ICRS
- A date of observation is given in keywords `MJD-OBS` or `DATE-OBS`

16.12 Glossary

Most of the definitions are from the reference below or from various web sources.

Besselian to Julian epoch $B = 1900.0 + (\text{Julian date} - 2415020.31352) / 365.242198781$ (according to IAU).

Epoch Instant of time.

Epoch B1950 Mean orientation of the earth's equator and ecliptic at the beginning of the year 1950 (1950,01,01, 12h). It is tied to the sky by star coordinates in the FK4 catalog.

Epoch J2000 Mean orientation of the earth's equator and ecliptic at the beginning of the year 2000 (2000,01,01, 12h). It is tied to the sky by star coordinates in the FK5 catalog.

Equinox An equinox is a moment in time when the center of the Sun can be observed to be directly above the Earth's equator. At an equinox, the Sun is at one of two opposite points on the celestial sphere where the celestial equator (i.e. declination 0) and the ecliptic intersect (Vernal and autumnal points).

Equinox of the date Means that the equinox is the same as the epoch.

Ecliptic The Ecliptic is the plane of the Earth's orbit, projected onto the sky. Ecliptic coordinates are a spherical coordinate system referred to the ecliptic and expressed in terms of "Ecliptic latitude" and "Ecliptic longitude". By implication, Ecliptic coordinates are also referred to a specific "Equinox"

Equator: true equator of a date Is the plane perpendicular to direction of the celestial pole.

Equator: mean equator of a date Is deduced from the true equator of the date by a transformation given by the nutation theory.

Fiducial point A point on a scale used for reference or comparison purposes. If the plane of the ecliptic and the plane of the equator is used as lanes of reference, the equinox is used as fiducial point.

FK4 FundamentalKatalog 4. The 4th fundamental catalog. The FK4 is an equatorial coordinate system (coordinate system linked to the Earth) based on its B1950 position. The units used for time specification is the Besselian Year (Fricke & Kopff 1963). See also: Fricke, W., & Kopff, A. 1963, Fourth Fundamental Katalog (FK4), Veroeff. Astron. Rechen-Inst. Heidelb. No. 10. The FK4 system is not inertial. There is a small but significant rotation relative to distant objects. So, besides the equinox, an epoch is required to specify when the mean place was correct.

FK5 FundamentalKatalog 5. Based on J2000 positions. The units used for time specification is the Julian year.

Galactic coordinates The galactic coordinate system is a spherical reference system on the sky where the origin is close to the apparent center of the Milky Way, and the “equator” is aligned to the galactic plane.

ICRS Current astrometric observations and measurements should now be made in the International Celestial Reference System (ICRS) The best optical realization of the ICRF currently available is the Hipparcos catalogue. The Hipparcos frame is aligned to the ICRF to within about 0.5 mas For reasons of continuity and convenience, the orientation of the new ICRS frame was set up to have a close match to FK5 J2000. See for example: http://aa.usno.navy.mil/faq/docs/ICRS_doc.php

mas milliarcsecond (10^{-3} arcsec).

Obliquity (of the Ecliptic) This term refers to the angle the plane of the equator makes with the plane of the Earth’s orbit.

Precession The orientation of the Earth’s axis is slowly but continuously changing, tracing out a conical shape in a cycle of approximately 25,765 years This change is caused by the gravitational forces (mainly Sun and Moon).

Reference frame A reference frame consists of a set of identifiable fiducial points on the sky along with their coordinates, which serves as the practical realization of a reference system.

Reference system A reference system is the complete specification of how a celestial coordinate system is to be formed. It defines the origin and fundamental planes (or axes) of the coordinate system. It also specifies all of the constants, models, and algorithms used to transform between observable quantities and reference data that conform to the system.

16.13 References

BACKGROUND INFORMATION

SPECTRAL TRANSLATIONS

17.1 Introduction

This background information has been written for two reasons. First we wanted to get some understanding of the conversions between spectral quantities and second, we wanted to have some knowledge about legacy FITS headers (of which there must be a lot) where applying the conversions of WCSLIB in the context of module `wcs` without modifications will give wrong results.

Warning: One needs to be aware of the fact that WCSLIB converts between frequencies and velocities in the same reference system while in legacy FITS headers it is common to give a topocentric reference frequency and a reference velocity in a different reference system.

17.2 Alternate headers for a spectral line example

In “Representations of spectral coordinates in FITS” ([Ref3]), section 10.1 deals with an example of a VLA spectral line cube which is regularly sampled in frequency (CTYPE3='FREQ'). The section describes how one can define alternative FITS headers to deal with different velocity definitions. We want to examine this exercise in more detail than provided in the article to illustrate how a FITS header can be modified and serve as an alternate header.

The topocentric spectral properties in the FITS header from the paper are:

```
CTYPE3= 'FREQ'
CRVAL3= 1.37835117405e9
CDELTA3= 9.765625e4
CRPIX3= 32
CUNIT3= 'Hz'
RESTFRQ= 1.420405752e+9
SPECSYS='TOPOCENT'
```

Note: For a pixel coordinate N , reference pixel N_{ref} with reference world coordinate W_{ref} and a step size in world coordinates ΔW , the world coordinate W is calculated with:

$$W(N) = W_{ref} + (N - N_{ref}) \times \Delta W \quad (17.1)$$

If *CTYPE* contains a code for a non linear conversion algorithm (as in CTYPE='VOPT-F2W') then this relation cannot be applied.

As stated in the note above, code for a conversion algorithm is important. The statements can be verified with the following script:

```
1  #!/usr/bin/env python
2  from kapteyn import wcs
3
4  Z0 = 9120000          # Barycentric optical reference velocity
5  dZ0 = -2.1882651e+4  # Increment in barycentric optical velocity
6  N = 32               # Pixel coordinate of reference pixel
7
8  header = {  'NAXIS'    : 1,
9              'RESTWAV'  : 0.211061140507,  # [m]
10             'CTYPE1'   : 'VOPT',
11             'CRVAL1'    : Z0,              # [m/s]
12             'CDELTA1'   : dZ0,            # [m/s]
13             'CRPIX1'    : N,
14             'CUNIT1'    : 'm/s'
15         }
16  spec = wcs.Projection(header)
17  print "From VOPT: Pixel, velocity wcs, velocity linear (%s)" % spec.units
18  pixels = range(30,35)
19  Vwcs = spec.toworldld(pixels)
20  for p,v in zip(pixels, Vwcs):
21      print p, v/1000.0, (Z0 + (p-N)*dZ0)/1000.0
22
23  header = {  'NAXIS'    : 1,
24              'CNAME1'   : 'Barycentric optical velocity',
25              'RESTWAV'  : 0.211061140507,  # [m]
26              'CTYPE1'   : 'VOPT-F2W',
27              'CRVAL1'    : Z0,              # [m/s]
28              'CDELTA1'   : dZ0,            # [m/s]
29              'CRPIX1'    : N,
30              'CUNIT1'    : 'm/s'
31         }
32  spec = wcs.Projection(header)
33  print "From VOPT-F2W: Pixel, velocity wcs, velocity linear (%s)" % spec.units
34  pixels = range(30,35)
35  Vwcs = spec.toworldld(pixels)
36  for p,v in zip(pixels, Vwcs):
37      print p, v/1000.0, (Z0 + (p-N)*dZ0)/1000.0
38
39  # Output:
40  #
41  # From VOPT: Pixel, velocity wcs, velocity linear (m/s)
42  # Conversion is linear; no differences
43  # 30 9163.765302 9163.765302
44  # 31 9141.882651 9141.882651
45  # 32 9120.0 9120.0
46  # 33 9098.117349 9098.117349
47  # 34 9076.234698 9076.234698
48  # From VOPT-F2W: Pixel, velocity wcs, velocity linear (m/s)
49  # Conversion is not linear
50  # 30 9163.77150335 9163.765302
51  # 31 9141.88420123 9141.882651
52  # 32 9120.0 9120.0
53  # 33 9098.11889901 9098.117349
54  # 34 9076.24089759 9076.234698
```

17.2.1 Relation optical velocity and barycentric/lsrc reference frequency

Let's start to find the alternate header information for the header from article in [\[Ref3\]](#) . The extra information about the velocity there is that we have an optical barycentric velocity of 9120 km/s (as required by an observer) stored as an alternate FITS keyword CRVAL3Z.:

```
CTYPE3Z= 'VOPT-F2W'
CRVAL3Z= 9.120e+6 / [m/s]
```

The relation between frequency and optical velocity requires a rest frequency (RESTFRQ=). The relation is:

$$Z = c \left(\frac{\lambda - \lambda_0}{\lambda_0} \right) = c \left(\frac{\nu_0 - \nu}{\nu} \right) \quad (17.2)$$

We adopted variable Z for velocities following the optical definition. The header tells us that equal steps in pixel coordinates are equal steps in frequency and the formula above shows that these steps in terms of optical velocity depends on the frequency in a non-linear way. Therefore we set the conversion algorithm to **F2W** which indicates that there is a non linear conversion from frequency to wavelength (optical velocities are associated with wavelength, see [Ref3]). Note that we can use wildcards for the non linear conversion algorithm, so `CTYPE3Z='VOPT-???'` is also allowed in our programs.

We can rewrite equation 1 into:

$$\nu = \frac{\nu_0}{(1 + Z/c)} \quad (17.3)$$

If we enter the numbers we get a **barycentric** HI reference frequency:

$$\nu_b = \frac{1.420405752 \times 10^9}{(1 + 9120000/299792458.0)} = 1378471216.43 \text{ Hz} \quad (17.4)$$

and we have part of a new alternate header:

```
CTYPE3F= 'FREQ'
CRVAL3F= 1.37847121643e+9 / [Hz]
```

So given an optical velocity in a reference system (in our case the barycentric system), we can calculate which barycentric frequency we can use as a reference frequency. For a conversion between a barycentric frequency and a barycentric velocity we also need to know what the barycentric frequency increment is.

17.2.2 Barycentric/lsrk frequency increments

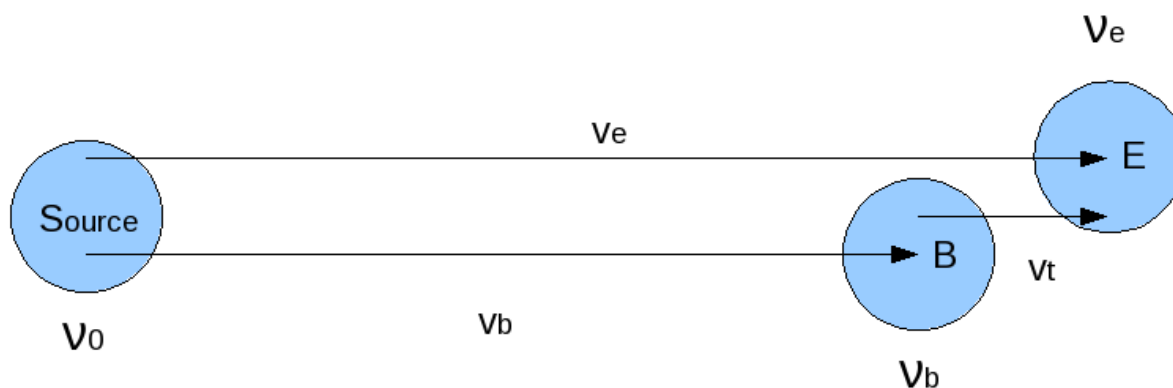

fig.1 Overview of velocities and frequencies of barycenter (B) and Earth (E) w.r.t. source. The arrows represent velocities. The object and the Earth are moving. The longest arrow represents the (relativistic) addition of two velocities

Let's use index *b* for variables bound to the barycentric system and *e* for the topocentric system. This frequency, $\nu_b = 1.37847121643 \text{ GHz}$ is greater than the reference frequency ν_e at the observatory (FITS keyword `CRVAL3=1.37835117405 GHz`).

The difference between frequencies in the topocentric and barycentric system is caused by the difference between the velocities of reference frames B and E at the time of observation.

This velocity is a *true* velocity. It is called the *topocentric correction*.

Let's try to find an expression for this topocentric correction in terms of frequencies. The relation between a true velocity and a shift in frequency is given by the formula

$$\nu = \nu_0 \sqrt{\frac{1 - v/c}{1 + v/c}} = \nu_0 \sqrt{\frac{c - v}{c + v}} = \nu_0 \frac{c - v}{\sqrt{c^2 - v^2}} \quad (17.5)$$

If we want to express the apparent radial velocity in terms of frequencies, then this can be written as:

$$v = c \frac{\nu_0^2 - \nu^2}{\nu_0^2 + \nu^2} \quad (17.6)$$

For the apparent radial velocities v_b and v_e we have:

$$v_b = c \frac{\nu_0^2 - \nu_b^2}{\nu_0^2 + \nu_b^2} = 299792458.0 \frac{1420405752.0^2 - 1378471216.43^2}{1420405752.0^2 + 1378471216.43^2} = 8981342.29811 \text{ m/s} \quad (17.7)$$

and:

$$v_e = c \frac{\nu_0^2 - \nu_e^2}{\nu_0^2 + \nu_e^2} = 299792458.0 \frac{1420405752.0^2 - 1378351174.05^2}{1420405752.0^2 + 1378351174.05^2} = 9007426.97201 \text{ m/s} \quad (17.8)$$

The relativistic addition of velocities in fig. 1. requires:

$$v_e = \frac{v_b + v_t}{1 + \frac{v_b v_t}{c^2}} \quad (17.9)$$

which gives the topocentric correction as:

$$v_t = \frac{v_e - v_b}{1 - \frac{v_b v_e}{c^2}} \quad (17.10)$$

With the numbers inserted we find:

$$v_t = \frac{9007426.97201 - 8981342.29811}{1 - \frac{8981342.29811 \times 9007426.97201}{299792458.0^2}} = 26108.1743997 \text{ m/s} \quad (17.11)$$

If the FITS header has keywords with the position of the source, the time of observation and the location of the observatory then one can calculate the topocentric correction by hand. This information was needed at the observatory to set a frequency for a given barycentric velocity. However many FITS files do not have enough information to calculate the topocentric correction. Also it is not needed if one knows the shifted frequencies ν_e and ν_b , then we can calculate the topocentric velocity without calculating the apparent radial velocities. This can be shown if we insert the expressions for velocities v_e and v_b in the expression for v_t . Then after some rearranging one finds:

$$v_t = c \frac{\nu_b^2 - \nu_e^2}{\nu_b^2 + \nu_e^2} \quad (17.12)$$

and with the numbers:

$$v_t = 299792458.0 \frac{1378471216.43^2 - 1378351174.05^2}{1378471216.43^2 + 1378351174.05^2} = 26108.1743998 \text{ m/s} \quad (17.13)$$

which is consistent with (17.11).

VELOSYSZ=26108 / [m/s]

With a given topocentric correction and the reference frequency in the barycenter we can reconstruct the reference frequency at the observatory with (17.12) written as:

$$\nu_e = \nu_b \sqrt{\frac{c - v_t}{c + v_t}} \quad (17.14)$$

Note: 1) It is important to realize that the reference frequency at E is smaller than the reference frequency at B because w.r.t. the source E moves faster than B. So if there is a change in the velocity of the source, the frequencies in B and E will change, but the topocentric correction keeps the same value and therefore the relation between the frequencies ν_e and ν_b remains the same (eq. (17.14)).

Note: 2) If we forget about the source and we have an *event on E* with a certain frequency then an *observer* in barycenter B will observe a *lower* frequency. This is because on the line that connects the source and B, the observatory at E moves away from B which decreases the remote frequency.

So if we change a frequency on E by tuning the receiver at the observatory at frequency $\nu_e + \Delta\nu_e$, then the observer at B would observe a smaller frequency $\nu_b + \Delta\nu_b$. The amount of the decrease is related to the topocentric correction as follows:

$$\nu_b + \Delta\nu_b = (\nu_e + \Delta\nu_e) \sqrt{\frac{c - v_t}{c + v_t}} \quad (17.15)$$

and therefore we can write for the frequency bandwidth in B:

$$\Delta\nu_b = \Delta\nu_e \sqrt{\frac{c - v_t}{c + v_t}} \quad (17.16)$$

At first it seems that this contradicts eq. (17.14) (where the indices seem to be swapped), but this is not true because we changed the frame of the observer from Earth to the barycenter. The event was in E and it is observed in B.

$$\Delta\nu_b = 97656.25 \frac{\sqrt{299792458.0 - 26108.1743998}}{\sqrt{299792458.0 + 26108.1743998}} = 97647.745732 \text{ Hz} \quad (17.17)$$

The increment in frequency therefore becomes 97.64775 kHz:

```
CDELTA3F= 9.764775e+4 / [Hz]
```

So if we change CRVAL1 and CDELTA1 in our demonstration script to the barycentric values, we get the barycentric optical convention velocities for the pixels. As a check we listed the script and the value for pixel 32 which is exactly 9120 (km/s):

```
1  #!/usr/bin/env python
2  from kapteyn import wcs
3  header = { 'NAXIS' : 1,
4             'CTYPE1' : 'FREQ',
5             'CRVAL1' : 1378471216.4292786,
6             'CRPIX1' : 32,
7             'CUNIT1' : 'Hz',
8             'CDELTA1' : 97647.745732,
9             'RESTFRQ' : 1.420405752e+9
10          }
11  spec = wcs.Projection(header).spectra('VOPT-F2W')
12  pixels = range(30,35)
13  Vwcs = spec.toworldld(pixels)
14  print "Pixel, velocity (%s)" % spec.units
15  for p,v in zip(pixels, Vwcs):
16      print p, v/1000.0
17
18  print "Pixel at velocity 9120 km/s: ", spec.topixelld(9120000)
19  # Output
20  # Pixel, velocity (m/s)
21  # 30 9163.77150423
22  # 31 9141.88420167
23  # 32 9120.0
24  # 33 9098.11889856
25  # 34 9076.2408967
26  # Pixel at velocity 9120 km/s: 32.0
```

Note: A closure test is added with method *topixelld()*

Note: In the previous two sections we started with a topocentric frequency and a topocentric frequency increment and derived values for a barycentric frequency and a barycentric frequency increment. These values can be used to set an alternate header (barycentric frequency system ‘F’) for which we can convert between frequency and optical velocity. For GIPSY legacy headers these steps are used to convert between topocentric frequencies and velocities in another reference system, See [A recipe for modification of Nmap/GIPSY FITS data](#)

17.2.3 Increment in barycentric/lsrc optical velocity

The optical velocity was given by:

$$Z = c \left(\frac{\nu_0 - \nu}{\nu} \right) = c \left(\frac{\nu_0}{\nu} - 1 \right) \quad (17.18)$$

Its derivative is:

$$\frac{dZ}{d\nu} = \frac{-c\nu_0}{\nu^2} \quad (17.19)$$

But for ν we have the expression:

$$\nu = \frac{\nu_0}{\left(1 + \frac{Z}{c}\right)} \quad (17.20)$$

so we end up with:

$$dZ = \frac{-c}{\nu_0} \left(1 + \frac{Z}{c}\right)^2 d\nu \quad (17.21)$$

With $d\nu = \Delta\nu_b$ and the given barycentric velocity $Z_b = 9120000$ m/s, this gives an increment in optical velocity of:

$$dZ_b = \frac{-299792458.0}{1420405752.0} \left(1 + \frac{9120000.0}{299792458.0}\right)^2 97647.745732 = -21882.651 \text{ m/s} \quad (17.22)$$

With these values we explained some other alternate header keywords in the basic spectral-line example:

```
CDELT3Z= -2.1882651e+4 / [m/s]
SPECSYSZ= 'BARYCENT' / Velocities w.r.t. barycenter
SSYSOBSZ= 'TOPOCENT' / Observation was made from the 'TOPOCENT' frame
```

17.2.4 Barycentric/lsrc radio velocity

For radio velocities one needs to apply the definition:

$$V_{radio} = V = c \left(\frac{\nu_0 - \nu}{\nu_0} \right) \quad (17.23)$$

and for the shifted frequency we derive from this equation:

$$\nu = \nu_0 \left(1 - \frac{V}{c}\right) \quad (17.24)$$

and the spectral translation code becomes: *proj.spectra('VRAD')*

In the next code example we demonstrate for a barycentric radio velocity $V = 8850.750904$ km/s how to calculate the barycentric velocities at arbitrary pixels. This velocity is derived from the optical example in a way that shifted frequency and topocentric correction are the same. One can use the formula

$$\frac{V_b}{Z_b} = \frac{\nu_b}{\nu_0} \quad (17.25)$$

to find the value of $V_b = 1.37847121643 * 9120 / 1.420405752 = 8850.750904$ km/s (with the frequencies in GHz and the velocity in km/s). In a next section we will derive this value in another way; see (17.26) and (17.27)

```

1  #!/usr/bin/env python
2  from kapteyn import wcs
3  import numpy as n
4
5  c = 299792458.0      # Speed of light (m/s)
6  f = 1.37835117405e9  # Topocentric reference frequency (Hz)
7  df = 9.765625e4      # Topocentric frequency increment (Hz)
8  f0 = 1.420405752e+9  # Rest frequency (Hz)
9  V = 8850750.904      # Barycentric radio velocity (m/s)
10
11 fb = f0*(1-V/c)
12 print "Barycentric freq.: ", fb
13 v = c * ((fb*fb-f*f)/(fb*fb+f*f))
14 print "VELOSYSR= Topocentric correction:", v, "m/s"
15 dfb = df*(c-v)/n.sqrt(c*c-v*v)
16 print "CDEL3F= Delta in frequency in the barycentric frame eq.4): ", dfb
17
18 header = { 'NAXIS' : 1,
19            'CTYPE1' : 'FREQ',
20            'CRVAL1' : fb,
21            'CRPIX1' : 32,
22            'CUNIT1' : 'Hz',
23            'CDEL1' : dfb,
24            'RESTFRQ': 1.420405752e+9
25          }
26 line = wcs.Projection(header).spectra('VRAD')
27 pixels = range(30,35)
28 Vwcs = line.toworldld(pixels)
29 for p,v in zip(pixels, Vwcs):
30     print p, v/1000
31
32 # Output:
33 # Barycentric freq.: 1378471216.43
34 # VELOSYSR= Topocentric correction: 26108.1745986 m/s
35 # CDEL3F= Delta in frequency in the barycentric frame eq.4): 97647.745732
36 #
37 # Output Radio velocities (km/s)
38 # 30 8891.97019316
39 # 31 8871.36054858
40 # 32 8850.750904
41 # 33 8830.14125942
42 # 34 8809.53161484

```

17.2.5 Frequency to Radio velocity

From the definition of radio velocity:

$$V = c \left(\frac{\nu_0 - \nu}{\nu_0} \right) \quad (17.26)$$

we can find a radio velocity that corresponds to the value of the optical velocity. This (barycentric) optical velocity (9120 Km/s) caused a shift of the rest frequency. The new frequency became $\nu_b = 1.37847122 \times 10^9 \text{ Hz}$. If we insert this number in the equation above we find:

$$V_b = c \left(\frac{1420405752.0 - 1378471216.43}{1420405752.0} \right) = 8850750.90419 \text{ m/s} \quad (17.27)$$

The formula for a direct conversion from optical to radio velocity can be derived by inserting the formula for the frequency shift corresponding to optical velocity, into the expression for the radio velocity:

$$V = c \left(1 - \frac{1}{1 + \frac{z}{c}} \right) \quad (17.28)$$

With eq. (17.26) it is easy to find the increment of the velocity if the increment in frequency at the reference frequency is given:

$$dV = \frac{-c}{\nu_0} d\nu \quad (17.29)$$

Note that this increment in frequency is the **increment in the barycentric system!**

Inserting the numbers with $d\nu = \Delta\nu_b$ we find:

$$dV_b = \frac{-299792458.0}{1420405752.0} \times 97647.7457312 = -20609.644582 \text{ m/s} \quad (17.30)$$

This gives us another two values for the alternate header keywords:

```
CTYPE3R= 'VRAD'
CRVAL3R= 8.85075090419e+6 / [m/s]
CDELT3R= -2.0609645e+4 / [m/s]
```

Note that *CTYPE3R*= 'VRAD' indicates that the conversion between frequency and radio velocity is linear.

The next script shows how we can use these new header values to get a list of radio velocities as function of pixel. We commented out the rest frequency. Its value is not necessary because we can rewrite the formulas for the velocity in terms of ν/ν_0 and $\Delta\nu/\nu_0$

```
1  #!/usr/bin/env python
2  from kapteyn import wcs
3  header = { 'NAXIS' : 1,
4             'CTYPE1' : 'VRAD',
5             'CRVAL1' : 8850750.904193053,
6             'CRPIX1' : 32,
7             'CUNIT1' : 'm/s',
8             'CDELT1' : -20609.644582145629,
9             # 'RESTFRQ' : 1.420405752e+9
10          }
11  line = wcs.Projection(header)
12  pixels = range(30,35)
13  Vwcs = line.toworldld(pixels)
14  for p,v in zip(pixels, Vwcs):
15      print p, v/1000
16  #
17  # Output barycentric radio velocity in km/s:
18  # 30 8891.97019336
19  # 31 8871.36054878
20  # 32 8850.75090419
21  # 33 8830.14125961
22  # 34 8809.53161503
```

Alternatively use the spectral translation method *spectra()* with the values of the barycentric frequency and frequency increment as follows to get (exactly) the same output:

```
1  #!/usr/bin/env python
2  from kapteyn import wcs
3  header = { 'NAXIS' : 1,
4             'CTYPE1' : 'FREQ',
5             'CRVAL1' : 1378471216.4292786,
6             'CRPIX1' : 32,
7             'CUNIT1' : 'Hz',
8             'CDELT1' : 97647.745732,
9             'RESTFRQ' : 1.420405752e+9
10          }
11  line = wcs.Projection(header).spectra('VRAD')
12  pixels = range(30,35)
13  Vwcs = line.toworldld(pixels)
```

```

14 for p,v in zip(pixels, Vwcs):
15     print p, v/1000
16 #
17 # Output barycentric radio velocity in km/s:
18 # 30 8891.97019336
19 # 31 8871.36054878
20 # 32 8850.75090419
21 # 33 8830.14125961
22 # 34 8809.53161503

```

17.2.6 Frequency to Apparent radial velocity

As written before, the relation between a true velocity and a shifted frequency is:

$$v = c \frac{\nu_0^2 - \nu^2}{\nu_0^2 + \nu^2} \quad (17.31)$$

Observed from the barycenter the source has an apparent radial velocity:

$$v_b = 299792458.0 \frac{1420405752.0^2 - 1378471216.42927^2}{1420405752.0^2 + 1378471216.42927^2} = 8981342.29811 \text{ m/s} \quad (17.32)$$

```

CTYPE3V= 'VELO-F2V'
CRVAL3V= 8.98134229811e+6 / [m/s]

```

Note that `CTYPE3V= 'VELO-F2V'` indicates that we derived these velocities from a system in which the frequency is linear with the pixel value.

For the increment of the apparent radial velocity we need to find the derivative of eq. (17.6)

$$\frac{dv}{d\nu} = c(\nu_0^2 - \nu^2) \frac{d}{d\nu}(\nu_0^2 + \nu^2)^{-1} + c(\nu_0^2 + \nu^2)^{-1} \frac{d}{d\nu}(\nu_0^2 - \nu^2) \quad (17.33)$$

This works out as:

$$dv = \frac{-4c\nu\nu_0^2}{(\nu_0^2 + \nu^2)^2} d\nu \quad (17.34)$$

and with the appropriate numbers inserted for $d\nu = \Delta\nu_b$

and $\nu = \nu_b$:

$$dv_b = \frac{-4 \times 299792458.0 \times 1378471216.4292786 \times 1420405752.0^2}{(1420405752.0^2 + 1378471216.4292786^2)^2} 97647.745732 = -21217.55136 \quad (17.35)$$

which reveals the value of another keyword from the header in the article's example:

```

CDELTA3V= -2.1217551e+4 / [m/s]

```

Sometimes you might encounter an alternative formula that doesn't list the frequency. It uses eq. (17.5) to express the frequency in terms of the apparent radial velocity and the rest frequency.

$$\nu = \nu_0 \sqrt{\frac{1 - v/c}{1 + v/c}} \quad (17.36)$$

If you insert this into:

$$dv = \frac{-4c\nu\nu_0^2}{(\nu_0^2 + \nu^2)^2} d\nu \quad (17.37)$$

then after some rearrangements you end up with the expression:

$$dv = \frac{-c}{\nu_0} \sqrt{\left(1 - \frac{v}{c}\right) \left(1 + \frac{v}{c}\right)^{\frac{3}{2}}} d\nu \quad (17.38)$$

If you insert $v = 8981342.29811$ (m/s) in this expression you will get exactly the same apparent radial velocity increment ($-2.1217551e+4$ m/s).

We found an apparent radial velocity and calculated the increment for this radial velocity. With a short script and a minimal header we demonstrate how to use WCSLIB to get an apparent radial velocity for an arbitrary pixel:

```
1  #!/usr/bin/env python
2  from kapteyn import wcs
3
4  header = { 'NAXIS' : 1,
5             'CTYPE1' : 'VELO-F2V',
6             'CRVAL1' : 8981342.2981121931,
7             'CRPIX1' : 32,
8             'CUNIT1' : 'm/s',
9             'CDELTA1' : -21217.5513673598,
10            'RESTFRQ' : 1.420405752e+9
11          }
12  line = wcs.Projection(header)
13  pixels = range(30,35)
14  Vwcs = line.toworldld(pixels)
15  for p,v in zip(pixels, Vwcs):
16      print p, v/1000
17  # Output:
18  # 30 9023.78022672
19  # 31 9002.56055595
20  # 32 8981.34229811
21  # 33 8960.12545322
22  # 34 8938.9100213
```

How can this work? From eq. (17.36) and eq. (17.37) it is obvious that WCSLIB can calculate the reference frequency from the reference apparent radial velocity. For this reference frequency and the increment in apparent radial velocity it can calculate the increment in frequency at this reference frequency. Then we have all the information to use eq. (17.36) to calculate radial velocities for different frequencies (i.e. different pixels). Note that the step in frequency is linear and the step in radial velocity is **not** (which explains the extension 'F2V' in the CTYPE keyword).

Next script and header is an alternative to get exactly the same results. The header lists the barycentric frequency and frequency increment. We need a spectral translation with method *spectra()* to tell WCSLIB to calculate apparent radial velocities:

```
1  #!/usr/bin/env python
2  from kapteyn import wcs
3  header = { 'NAXIS' : 1,
4             'CTYPE1' : 'FREQ',
5             'CRVAL1' : 1378471216.4292786,
6             'CRPIX1' : 32,
7             'CUNIT1' : 'Hz',
8             'CDELTA1' : 97647.745732,
9             'RESTFRQ' : 1.420405752e+9
10          }
11  line = wcs.Projection(header).spectra('VELO-F2V')
12  pixels = range(30,35)
13  Vwcs = line.toworldld(pixels)
14  for p,v in zip(pixels, Vwcs):
15      print p, v/1000
16  # Output:
17  # 30 9023.78022672
18  # 31 9002.56055595
```

```

19 # 32 8981.34229811
20 # 33 8960.12545322
21 # 34 8938.9100213

```

17.2.7 Frequency to Wavelength

The rest wavelength is given by the relation:

$$\lambda_0 = \frac{c}{\nu_0} \quad (17.39)$$

Inserting the right numbers we find:

$$\lambda_0 = \frac{299792458.0}{1420405752.0} = 0.211061140507 \text{ m} \quad (17.40)$$

For the barycentric wavelength we need to insert the barycentric frequency.

$$\lambda = \frac{299792458.0}{1378471216.43} = 0.217481841062 \text{ m} \quad (17.41)$$

The increment in wavelength as function of the increment in (barycentric) frequency is:

$$d\lambda = \frac{-c}{\nu^2} d\nu \quad (17.42)$$

With the right numbers:

$$d\lambda = \frac{-299792458.0}{1378471216.43^2} 97647.745732 = -1.54059158176 \times 10^{-5} \text{ m} \quad (17.43)$$

This gives us the alternate header keywords:

```
RESTWAVZ= 0.211061140507 / [m]
```

```
CTYPE3W= 'WAVE-F2W'
```

```
CRVAL3W= 0.217481841062 / [m]
```

```
CDELTA3W= -1.5405916e-05 / [m]
```

```
CUNIT3W= 'm'
```

```
RESTWAVW= 0.211061140507 / [m]
```

Note that CTYPE indicates that there is a non linear conversion from frequency to wavelength.

From the standard definition of optical velocity:

$$Z = c \frac{\lambda - \lambda_0}{\lambda_0} \quad (17.44)$$

it follows that the increment in optical velocity as function of increment of wavelength is given by:

$$dZ = \frac{c}{\lambda_0} d\lambda \quad (17.45)$$

Then with the numbers we find:

$$dZ_b = \frac{299792458.0}{0.211061140507} \times -1.54059158176 \times 10^{-5} = -21882.6514422 \text{ m/s} \quad (17.46)$$

which is the increment in optical velocity earlier given for CDELTA3Z.

This is one of the possible conversions between wavelength and velocity. Others are listed in [scs.pdf](#) table 3 of E.W. Greisen et al. page 750.

17.2.8 Conclusions

- Note that the inertial system is set by a (FITS) header using a special keyword (e.g. VELREF=) or it is coded in the CTYPEn keyword. It doesn't change anything in the calculations above. Conversions between inertial reference systems is not possible because headers do (usually) not contain the relevant information to calculate the topocentric correction w.r.t. that system (one needs time of observation, position of observatory and position of the observed source).
- From a header with CTYPEn='FREQ' we can derive optical, radio and apparent radial velocities with method *spectra()*:

- *proj* = *wcs.Projection(header).spectra('VOPT-F2W')*
- *proj* = *wcs.Projection(header).spectra('VRAD')*
- *proj* = *wcs.Projection(header).spectra('VELO-F2V')*

This applies also to alternate axis descriptions. So if CTYPE1='VRAD' one can derive one of the other velocity definitions by adding the *spectra()* method with the appropriate argument.

Here is an example:

```
1  #!/usr/bin/env python
2  from kapteyn import wcs
3  wcs.debug = True
4  header = { 'NAXIS' : 1,
5             'CTYPE1' : 'VRAD',
6             'CRVAL1' : 8850750.904193053,
7             'CRPIX1' : 32,
8             'CUNIT1' : 'm/s',
9             'CDEL11' : -20609.644582145629,
10            'RESTFRQ' : 1.420405752e+9
11          }
12  line = wcs.Projection(header).spectra('VOPT-F2W')
13  pixels = range(30,35)
14  Vwcs = line.toworld1d(pixels)
15  for p,v in zip(pixels, Vwcs):
16      print p, v/1000
17  # Output:
18  # Velocities in km/s converted from 'VRAD' to 'VOPT-F2W'
19  # 30 9163.77150423
20  # 31 9141.88420167
21  # 32 9120.0
22  # 33 9098.11889856
23  # 34 9076.2408967
```

Note that the rest frequency is required now.

Note also that we added statement *wcs.debug = True* to get some debug information from WCSLIB.

- Axis types 'FREQ-HEL' and 'FREQ-LSR' (AIPS definitions) are recognized by WCSLIB and are treated as 'FREQ'. No conversions are done. Internally the keyword *SPECSYS* gets a value.

17.2.9 The complete alternate axis descriptions

In this section we summarize the alternate axis descriptions and we add a small script that proves that these descriptions are consistent:

```
CNAME= 'Topocentric Frequency. Basic header'
CTYPE3= 'FREQ'
CRVAL3= 1.37835117405e9
CDEL3= 9.765625e4
```

```

CRPIX3= 32
CUNIT3= 'Hz'
RESTFRQ= 1.420405752e+9
SPECSYS='TOPOCENT'

CNAME3Z= 'Barycentric optical velocity'
RESTWAVZ= 0.211061140507 / [m]
CTYPE3Z= 'VOPT-F2W'
CRVAL3Z= 9.120e+6 / [m/s]
CDELTA3Z= -2.1882651e+4 / [m/s]
CRPIX3Z= 32
CUNIT3Z= 'm/s'
SPECSYSZ='BARYCENT' / Velocities w.r.t. barycenter
SSYSOBSZ='TOPOCENT' / Observation was made from the 'TOPOCENT' frame
VELOSYSZ= 26108 / [m/s]

CNAME3F= 'Barycentric frequency'
CTYPE3F= 'FREQ'
CRVAL3F= 1.37847121643e+9 / [Hz]
CDELTA3F= 9.764775e+4 / [Hz]
CRPIX3F= 32
CUNIT3F= 'Hz'
RESTFRQF= 1.420405752e+9
SPECSYSF='BARYCENT'
SSYSOBSF='TOPOCENT'
VELOSYSF= 26108 / [m/s]

CNAME3R= 'Barycentric radio velocity'
CTYPE3R= 'VRAD'
CRVAL3R= 8.85075090419e+6 / [m/s]
CDELTA3R= -2.0609645e+4 / [m/s]
CRPIX3R= 32
CUNIT3R= 'm/s'
RESTFRQR= 1.420405752e+9
SPECSYSR='BARYCENT'
SSYSOBSR='TOPOCENT'
VELOSYSR= 26108 / [m/s]

CNAME3V= 'Barycentric apparent radial velocity'
RESTFRQV= 1.420405752e+9 / [Hz]
CTYPE3V= 'VELO-F2V'
CRVAL3V= 8.98134229811e+6 / [m/s]
CDELTA3V= -2.1217551e+4 / [m/s]
CRPIX3V= 32
CUNIT3V= 'm/s'
SPECSYSV='BARYCENT'
SSYSOBSV='TOPOCENT'
VELOSYSV= 26108 / [m/s]

CNAME3W= 'Barycentric wavelength'
CTYPE3W= 'WAVE-F2W'
CRVAL3W= 0.217481841062 / [m]
CDELTA3W= -1.5405916e-05 / [m]
CRPIX3W= 32
CUNIT3W= 'm'
RESTWAVW= 0.211061140507 / [m]
SPECSYSW='BARYCENT'
SSYSOBSW='TOPOCENT'
VELOSYSW= 26108 / [m/s]

```

To check the validity and completeness of these alternate axis descriptions, we wrote a small script that loops over all the mnemonic letter codes in a header that is composed from the header fragments above. We only changed

axisnumber 3 to 1. The output is the same within the boundaries of the given precision of the numbers. To change the axis description in a header we use the *alter* parameter when we create the projection object.

Parameter *alter* is an optional letter from 'A' through 'Z', indicating an alternative WCS axis description:

```
1  #!/usr/bin/env python
2  from kapteyn import wcs
3  header = { 'NAXIS'      : 1,
4             'CTYPE1'     : 'FREQ',
5             'CRVAL1'     : 1378471216.4292786,
6             'CRPIX1'     : 32,
7             'CUNIT1'     : 'Hz',
8             'CDELT1'     : 97647.745732,
9             'RESTFRQ'    : 1.420405752e+9,
10            'CNAME1Z'     : 'Barycentric optical velocity',
11            'RESTWAVZ'    : 0.211061140507, # [m]
12            'CTYPE1Z'     : 'VOPT-F2W',
13            'CRVAL1Z'     : 9.120e+6, # [m/s]
14            'CDELT1Z'     : -2.1882651e+4, # [m/s]
15            'CRPIX1Z'     : 32,
16            'CUNIT1Z'     : 'm/s',
17            'SPECSYSZ'    : 'BARYCENT', # Velocities w.r.t. barycenter,
18            'SSYSOBSZ'    : 'TOPOCENT', # Observation was made from the 'TOPOCENT' frame,
19            'VELOSYSZ'    : 26108, # [m/s]
20            'CNAME1F'     : 'Barycentric frequency',
21            'CTYPE1F'     : 'FREQ',
22            'CRVAL1F'     : 1.37847121643e+9, # [Hz]
23            'CDELT1F'     : 9.764775e+4, # [Hz]
24            'CRPIX1F'     : 32,
25            'CUNIT1F'     : 'Hz',
26            'RESTFRQF'    : 1.420405752e+9,
27            'SPECSYSF'    : 'BARYCENT',
28            'SSYSOBSF'    : 'TOPOCENT',
29            'VELOSYSF'    : 26108, # [m/s]
30            'CNAME1W'     : 'Barycentric wavelength',
31            'CTYPE1W'     : 'WAVE-F2W',
32            'CRVAL1W'     : 0.217481841062, # [m]
33            'CDELT1W'     : -1.5405916e-05, # [m]
34            'CRPIX1W'     : 32,
35            'CUNIT1W'     : 'm',
36            'RESTWAVW'    : 0.211061140507, # [m]
37            'SPECSYSW'    : 'BARYCENT',
38            'SSYSOBSW'    : 'TOPOCENT',
39            'VELOSYSW'    : 26108, # [m/s]
40            'CNAME1R'     : 'Barycentric radio velocity',
41            'CTYPE1R'     : 'VRAD',
42            'CRVAL1R'     : 8.85075090419e+6, # [m/s]
43            'CDELT1R'     : -2.0609645e+4, # [m/s]
44            'CRPIX1R'     : 32,
45            'CUNIT1R'     : 'm/s',
46            'RESTFRQR'    : 1.420405752e+9,
47            'SPECSYSR'    : 'BARYCENT',
48            'SSYSOBSR'    : 'TOPOCENT',
49            'VELOSYSR'    : 26108, # [m/s]
50            'CNAME1V'     : 'Barycentric apparent radial velocity',
51            'CTYPE1V'     : 'VELO-F2V',
52            'CRVAL1V'     : 8.98134229811e+6, # [m/s]
53            'CDELT1V'     : -2.1217551e+4, # [m/s]
54            'CRPIX1V'     : 32,
55            'CUNIT1V'     : 'm/s',
56            'RESTFRQV'    : 1.420405752e+9, # [Hz]
57            'SPECSYSV'    : 'BARYCENT',
58            'SSYSOBSV'    : 'TOPOCENT',
```



```

59         'VELOSYSV' : 26108                                # [m/s]
60     }
61
62     # Loop over all the alternative headers
63     for alt in ['F', 'Z', 'W', 'R', 'V']:
64         spec = wcs.Projection(header, alter=alt).spectra('VOPT-F2W')
65         pixels = range(30,35)
66         Vwcs = spec.toworldld(pixels)
67         cname = header['CNAME1'+alt]                        # Just a header text
68         print "VOPT-F2W from %s" % (cname,)
69         print "Pixel, velocity (%s)" % spec.units
70         for p,v in zip(pixels, Vwcs):
71             print p, v/1000.0
72     # Output
73     # VOPT-F2W from Barycentric frequency
74     # Pixel, velocity (m/s)
75     # 30 9163.77150598
76     # 31 9141.88420246
77     # 32 9119.99999984
78     # 33 9098.11889745
79     # 34 9076.24089463
80     # VOPT-F2W from Barycentric optical velocity
81     # Pixel, velocity (m/s)
82     # 30 9163.77150335
83     # 31 9141.88420123
84     # 32 9120.0
85     # 33 9098.11889901
86     # 34 9076.24089759
87     # VOPT-F2W from Barycentric wavelength
88     # Pixel, velocity (m/s)
89     # 30 9163.77150495
90     # 31 9141.88420213
91     # 32 9120.0000002
92     # 33 9098.1188985
93     # 34 9076.24089638
94     # VOPT-F2W from Barycentric radio velocity
95     # Pixel, velocity (m/s)
96     # 30 9163.77150512
97     # 31 9141.88420211
98     # 32 9120.0
99     # 33 9098.11889812
100    # 34 9076.24089581
101    # VOPT-F2W from Barycentric apparent radial velocity
102    # Pixel, velocity (m/s)
103    # 30 9163.77150347
104    # 31 9141.88420129
105    # 32 9120.0
106    # 33 9098.11889894
107    # 34 9076.24089746

```

17.3 Alternative conversions

17.3.1 Conversion between radio and optical velocity

In the next two sections we give some formula's that could be handy if you want to verify numbers. They are not used in WCSLIB.

With the definitions for radio and optical velocity it is easy to derive:

$$\frac{V}{Z} = \frac{\nu}{\nu_0} \quad (17.47)$$

This can be verified with:

- $Z = 9120000.00000$ m/s
- $V = 8850750.90419$ m/s
- $\nu_0 = 1420405752.00$ Hz
- $\nu_b = 1378471216.43$ Hz

Both ratios are equal to 1.030421045482.

17.3.2 Conversion between apparent radial velocity and optical/radio velocity

It is possible to find a relation between the true velocity and the optical velocity using eq. (17.3) and eq. (17.7). The apparent radial velocity can be written as:

$$\frac{v}{c} = \frac{\frac{\nu_0^2}{\nu^2} - 1}{\frac{\nu_0^2}{\nu^2} + 1} \quad (17.48)$$

The frequency shift for an optical velocity is:

$$\frac{\nu_0}{\nu} = \left(1 + \frac{Z}{c}\right) \quad (17.49)$$

Then:

$$\frac{v}{c} = \frac{(1 + Z/c)^2 - 1}{(1 + Z/c)^2 + 1} = \frac{Z^2 + 2cZ}{Z^2 + 2cZ + 2c^2} \quad (17.50)$$

This equation is used in AIPS memo 27 [Aipsmemo] to relate an optical velocity to an apparent radial velocity. If we insert $Z_b = 9120000$ (m/s) then we find $v_b = 8981342.29811$ (m/s) as expected (eq. (17.7), (17.32))

For radio velocities we find in a similar way:

$$\frac{\nu_0}{\nu} = \frac{1}{\left(1 - \frac{V}{c}\right)} \quad (17.51)$$

which gives the relation between apparent radial velocity and radio velocity:

$$\frac{v}{c} = \frac{2cV - V^2}{V^2 - 2cV + 2c^2} \quad (17.52)$$

If we substitute the calculated barycentric radio velocity $V_b = 8850750.90419$ (m/s) then one finds again: $v_b = 8981342.29811$ (m/s) (see also (eq. (17.7), (17.32))) Note that the last formula is equation 4 in AIPS memo 27 [Aipsmemo] Non-Linear Coordinate Systems in AIPS. However that formula lacks a minus sign in the nominator and therefore does not give a correct result.

17.4 Legacy headers

17.4.1 A recipe for modification of Nmap/GIPSY FITS data

For FITS headers produced by Nmap/GIPSY we don't have an increment in velocity available so we cannot use them as input for WCSLIB (otherwise we would treat them like the FELO axis recognized by AIPS). The Python interface to WCSLIB applies a conversion for these headers before they are processed by WCSLIB. From the previous steps we can summarize how the data in the Nmap/GIPSY FITS header is changed:

- The extension in CTYPEn is ‘-OHEL’, ‘-OLSR’, ‘-RHEL’ or ‘-RLSR’
- The velocity is retrieved from FITS keyword VELR= (always in m/s) or DRVALn= (in units of DUNITn)
- Convert reference frequency to a frequency in Hz.
- Calculate the reference frequency in the barycentric system using eq. (17.3) if the velocity is optical and eq. (17.24) if the velocity is a radio velocity.
- Calculate the topocentric velocity using eq. (17.12)
- Convert frequency increment to an increment in Hz
- Calculate the increment in frequency in the selected reference system (HEL, LSR) using eq. (17.16).
- Change CRVALn and CDELTn to the barycentric values
- Change CTYPEn to ‘FREQ’
- Create a projection object with spectral translation, e.g. `proj.spectra(‘VOPT-F2W’)`

In the following script we show:

- the (invisible) conversion to the heliocentric system
- how to get the same output by applying the appropriate formulas
- the approximation that GIPSY uses

```

1  from kapteyn import wcs
2  from math import sqrt
3
4  header = { 'NAXIS'   : 1,
5             'CTYPE1' : 'FREQ-OHEL',
6             'CRVAL1' : 1.415418199417E+09,
7             'CRPIX1' : 32,
8             'CUNIT1' : 'HZ',
9             'CDELT1' : -7.812500000000E+04,
10            'VELR'    : 1.050000000000E+06,
11            'RESTFRQ' : 0.14204057520000E+10
12          }
13
14  f = crval = header['CRVAL1']
15  df = cdelt = header['CDELT1']
16  crpix = header['CRPIX1']
17  velr = header['VELR']
18  f0 = header['RESTFRQ']
19  c = wcs.c    # Speed of light
20
21  print "VELR is the reference velocity given in the velocity frame"
22  print "coded in CTYPE (e.g. HEL, LSR)"
23  print "The velocity is either an optical or a radio velocity. This"
24  print "is also coded in CTYPE (e.g. 'O', 'R')"
25
26  proj = wcs.Projection(header)
27  spec = proj.spectra(ctype='VOPT-F2W')
28  pixrange = range(crpix-3, crpix+3)
29  V = spec.toworldld(pixrange)
30  print "\n VOPT-F2W with spectral translation:"
31  for p, v in zip(pixrange, V):
32      print "%4d %15f" % (p, v/1000)
33
34  print "\n VOPT calculated:"
35  fb = f0/(1.0+velr/c)
36  Vtopo = c * ((fb*fb-f*f)/(fb*fb+f*f))
37  dfb = df*(c-Vtopo)/sqrt(c*c-Vtopo*Vtopo)
38  for p in pixrange:

```

```
39     f2 = fb + (p-crpix)*dfb
40     Z = c * (f0/f2-1.0)
41     print "%4d %15f" % (p, Z/1000.0)
42
43     print "\nOptical with native GIPSY formula, which is an approximation:"
44     fR = crval
45     dfR = cdelt
46     for p in pixrange:
47         Zs = velr + c*f0*(1/(fR+(p-crpix)*dfR)-1/fR)
48         print "%4d %15f" % (p, Zs/1000.0)
```

Output:

VELR is the reference velocity given in the velocity frame coded in CTYPE (e.g. HEL, LSR)
The velocity is either an optical or a radio velocity. This is also coded in CTYPE (e.g. 'O', 'R')

VOPT-F2W with spectral translation:

```
29     1000.194731
30     1016.794655
31     1033.396411
32     1050.000000
33     1066.605422
34     1083.212677
```

VOPT calculated:

```
29     1000.194731
30     1016.794655
31     1033.396411
32     1050.000000
33     1066.605422
34     1083.212677
```

VOPT with native GIPSY formula, which is an approximation:

```
29     1000.191559
30     1016.792540
31     1033.395354
32     1050.000000
33     1066.606480
34     1083.214793
```

The Python interface allows for an easy implementation for these special exceptions. Here is a script that uses this facility. The conversion here is triggered by the CTYPE extension **OHEL**. So as long this is unique to GIPSY spectral axes, you are safe to use it. Note that we converted the frequencies to optical, radio and apparent radial velocities. This is added value to the existing GIPSY implementation where these conversions are not possible. These WCSLIB conversions are explained in previous sections:

```
1  #!/usr/bin/env python
2  from kapteyn import wcs
3  header = { 'NAXIS' : 1,
4             'CTYPE1' : 'FREQ-OHEL',
5             'CRVAL1' : 1.37835117405e9,
6             'CRPIX1' : 32,
7             'CUNIT1' : 'Hz',
8             'CDELTA1' : 9.765625e4,
9             'RESTFRQ' : 1.420405752e+9,
10            'DRVAL1' : 9120000.0,
11            #      'VELR' : 9120000.0
12            'DUNIT1' : 'm/s'
13          }
14  proj = wcs.Projection(header)
```

```

15 pixels = range(30,35)
16
17 voptical = proj.spectra('VOPT-F2W')
18 Vwcs = voptical.toworldld(pixels)
19 print "\nPixel, optical velocity (%s)" % voptical.units
20 for p,v in zip(pixels, Vwcs):
21     print p, v/1000.0
22
23 vradio = proj.spectra('VRAD')
24 Vwcs = vradio.toworldld(pixels)
25 print "\nPixel, radio velocity (%s)" % vradio.units
26 for p,v in zip(pixels, Vwcs):
27     print p, v/1000.0
28
29 vradial = proj.spectra('VELO-F2V')
30 Vwcs = vradial.toworldld(pixels)
31 print "\nPixel, apparent radial velocity (%s)" % vradial.units
32 for p,v in zip(pixels, Vwcs):
33     print p, v/1000.0
34
35 # Output:
36 # Pixel, optical velocity (m/s)
37 # 30 9163.77150423
38 # 31 9141.88420167
39 # 32 9120.0
40 # 33 9098.11889856
41 # 34 9076.2408967
42 #
43 # Pixel, radio velocity (m/s)
44 # 30 8891.97019336
45 # 31 8871.36054878
46 # 32 8850.75090419
47 # 33 8830.14125961
48 # 34 8809.53161503
49 #
50 # Pixel, apparent radial velocity (m/s)
51 # 30 9023.78022672
52 # 31 9002.56055595
53 # 32 8981.34229811
54 # 33 8960.12545322
55 # 34 8938.9100213

```

Note: Note that changing DRVAL1 to VELR gives the same output. Both are recognized as keywords that store a velocity. The value in VELR should always be in m/s. Note also how we created different sub-projections (one for each type of velocity) from the same main projection. All these objects can coexist.

17.4.2 AIPS axis type FELO

Next script and output shows that with the optical reference velocity and the corresponding increment in velocity (CDELTA3Z), we can get velocities without spectral translation. WCSLIB recognizes the axis type 'FELO' which is regularly gridded in frequency but expressed in velocity units in the optical convention. It is therefore not a surprise that the output is the same as the list with optical velocities derived from the spectral translation 'VOPT-F2W'.

We can prove this if we calculate the barycentric reference frequency and its increment. If Z_r is the optical reference velocity then we find the barycentric reference frequency with:

$$\nu_r = \frac{\nu_0}{\left(1 + \frac{Z_r}{c}\right)} \quad (17.53)$$

and from

$$dZ = \frac{-c}{\nu_0} \left(1 + \frac{Z_r}{c}\right)^2 d\nu \quad (17.54)$$

we derive:

$$d\nu = \frac{-\nu_0}{\left(1 + \frac{Z_r}{c}\right)^2} dZ \quad (17.55)$$

which we rewrite in:

$$d\nu = \frac{-\nu_0 c}{(c + Z_r)^2} dZ \quad (17.56)$$

So if we have a barycentric reference velocity and a barycentric velocity increment, then according to the formulas above it is easy to retrieve the values for the barycentric reference frequency and the barycentric frequency increment. The script below proves that indeed with these values the optical velocities are derived from a linear frequency axis and not from a linear velocity axis (see the last option in this script):

```

1  #!/usr/bin/env python
2  from kapteyn import wcs
3  from numpy import arange
4
5  header = { 'NAXIS' : 1,
6             'CTYPE1' : 'FELO-HEL',
7             'CRVAL1' : 9120,
8             'CRPIX1' : 32,
9             'CUNIT1' : 'km/s',
10            'CDELT1' : -21.882651442,
11            'RESTFRQ' : 1.420405752e+9
12          }
13  crpix = header['CRPIX1']
14  pixrange = arange(crpix-2, crpix+3)
15  proj = wcs.Projection(header)
16  Z = proj.toworldld(pixrange)
17  print "Pixel, velocity (km/s) with native header with FELO-HEL"
18  for p,v in zip(pixrange, Z):
19      print p, v/1000.0
20
21  # Calculate the barycentric reference frequency and the frequency increment
22  f0 = header['RESTFRQ']
23  Zr = header['CRVAL1'] * 1000.0 # m/s
24  dZ = header['CDELT1'] * 1000.0 # m/s
25  c = wcs.c
26  fr = f0 / (1 + Zr/c)
27  print "\nCalculated a reference frequency: ", fr
28  df = -f0* dZ *c / ((c+Zr)*(c+Zr))
29  print "Calculated a frequency increment: ", df
30  Z = Zr + c*f0*(1/(fr+(pixrange-crpix)*df)-1/fr)
31  print "Pixel, velocity (km/s) with barycentric reference frequency and increment:"
32  for p,z in zip(pixrange, Z):
33      print p, z/1000.0
34
35  # FELO-HEL is equivalent to VOPT-F2W
36  header['CTYPE1'] = 'VOPT-F2W'
37  proj = wcs.Projection(header)
38  Z = proj.toworldld(pixrange)
39  print "\nPixel, velocity (km/s) with spectral translation VOPT-F2W"
40  for p,v in zip(pixrange, Z):
41      print p, v/1000.0
42
43  # Now as a linear axis. Note that thoe output of toworld is in km/s

```

```
44 # and not in standard units (m/s) as for the recognized axis types
45 header['CTYPE1'] = 'FELO'
46 proj = wcs.Projection(header)
47 Z = proj.toworldldd(pixrange)
48 print "\nPixel, velocity (km/s) with CUNIT='FELO', which is unrecognized "
49 print "and therefore linear. This deviates from the previous output."
50 print "The second velocity is calculated manually."
51 for p,v in zip(pixrange, Z):
52     print p, v, (Zr+(p-crpix)*dZ)/1000.0
```

Output:

Pixel, velocity (km/s) with native header with FELO-HEL

```
30 9163.77150423
31 9141.88420167
32 9120.0
33 9098.11889857
34 9076.24089671
```

Calculated a reference frequency: 1378471216.43

Calculated a frequency increment: 97647.7457311

Pixel, velocity (km/s) with barycentric reference frequency and increment:

```
30 9163.77150423
31 9141.88420167
32 9120.0
33 9098.11889857
34 9076.24089671
```

Pixel, velocity (km/s) with spectral translation VOPT-F2W

```
30 9163.77150423
31 9141.88420167
32 9120.0
33 9098.11889857
34 9076.24089671
```

Pixel, velocity (km/s) with CUNIT='FELO', which is unrecognized

and therefore linear. This deviates from the previous output.

The second velocity is calculated manually.

```
30 9163.76530288 9163.76530288
31 9141.88265144 9141.88265144
32 9120.0 9120.0
33 9098.11734856 9098.11734856
34 9076.23469712 9076.23469712
```

So in this script we demonstrated the use of a special velocity axis type which originates from a classic AIPS data FITS file. It is called 'FELO'. WCSLIB (and not our Python interface) recognizes this type as an **optical velocity** and performs the necessary internal conversions as we can see in the source code:

```
if (strcmp(wcs->ctype[i], "FELO") == 0) {
    strcpy(wcs->ctype[i], "VOPT-F2W");
```

The source code also reveals that the extensions in CUNITn are translated into values for FITS keyword *SPECSYS*:

```
if (strcmp(scode, "-LSR") == 0) {
    strcpy(wcs->specsys, "LSRK");
} else if (strcmp(scode, "-HEL") == 0) {
    strcpy(wcs->specsys, "BARYCENT");
} else if (strcmp(scode, "-OBS") == 0) {
    strcpy(wcs->specsys, "TOPOCENT");
```

Conclusions

- The extension HEL or LSR after FELO in *CTYPE1* is not used in the calculations. But when you omit a valid extension the axis will be treated as a linear axis.
- In the example above one can replace *FELO-HEL* in *CTYPE1* by FITS standard *VOPT-F2W* showing that for WCSLIB *FELO-HEL* is in fact the same as *VOPT-F2W*.

17.4.3 AIPS axis type VELO

In this section we want to address the question what WCSLIB does if it encounters an AIPS VELO-XXX axis as in *CTYPE1*=*'VELO-HEL'* or *'VELO-LSR'*. From the AIPS documentation we learn that VELO is regularly gridded in velocity (m/s) in the optical convention, unless overridden by use of the *VELREF* keyword. *VELREF* is an integer. From the documentation of WCSLIB we learn that for Classic Aips:

1. LSR kinematic, originally described simply as “LSR” without distinction between the kinematic and dynamic definitions.
2. Barycentric, originally described as “HEL” meaning heliocentric.
3. Topocentric, originally described as “OBS” meaning geocentric but widely interpreted as topocentric.

And for AIPS++ extensions to *VELREF* which are also recognized:

4. LSR dynamic.
5. Geocentric.
6. Source rest frame.
7. Galactocentric.

Note: From the WCSLIB documentation:

For an AIPS ‘VELO’ axis, a radio convention velocity is denoted by adding 256 to *VELREF*, otherwise an optical velocity is indicated (not applicable to ‘FELO’ axes). Unrecognized values of *VELREF* are simply ignored. *VELREF* takes precedence over *CTYPE1* in defining the Doppler frame.

Note: Only WCSLIB (versions $\geq 4.5.1$) do recognize keyword *VELREF*.

We show the use of *VELREF* with the following script:

```
1  #!/usr/bin/env python
2  from kapteyn import wcs
3  from math import sqrt
4
5  V0 = -.2430000000000000E+06          # Radio vel in m/s
6  dV = 5000.0                        # Delta in m/s
7  f0 = 0.14204057583700E+10
8  c = wcs.c                          # Speed of light 299792458.0 m/s
9  crpix = 32
10 pixels = range(30,35)
11
12 header = { 'NAXIS' : 1,
13            'CTYPE1' : 'VELO-HEL',
14            'VELREF' : 258,
15            'CRVAL1' : V0,
16            'CRPIX1' : crpix,
17            'CUNIT1' : 'm/s',
18            'CDELT1' : dV,
19            'RESTFRQ' : f0
20          }
21
22 print "The velocity increment is constant and equal to %f (km/s): "\
23       % (dV/1000.0)
24
25 proj = wcs.Projection(header)
```



```

26 print "Allowed spectral translations", proj.altspec
27 p2 = proj.spectra('VOPT-???')
28
29 print "\nT1. Radio velocity directly from header and optical velocity"
30 print "from spectral translation. VELO is a radio velocity here because"
31 print "VELREF > 256"
32
33 V = proj.toworldld(pixels)
34 Z = p2.toworldld(pixels)
35 print "Pixel Vradio in (km/s) and Voptical (km/s)"
36 for p,v,z in zip(pixels, V, Z):
37     print "%4d %15f %15f" % (p, v/1000, z/1000)
38
39 print "\nT2. Now insert CTYPE1='VRAD' in the header and convert to VOPT-F2W"
40 print "with a spectral translation (Z1) and with a calculation (Z2)"
41 print "This should give the same results as in table T1."
42 header['CTYPE1'] = 'VRAD'
43 proj = wcs.Projection(header)
44 p2 = proj.spectra('VOPT-F2W')
45 Z0 = proj.toworldld(pixels)
46 Z1 = p2.toworldld(pixels)
47 print "\nWith CTYPE='RAD' and spec.trans 'VOPT-F2W': Pixel , Vrad, Z1 (km/s), Z2 (km/s)"
48 for p,z0,z1 in zip(pixels, Z0, Z1):
49     V = V0 + (p-crpix)*dV
50     nu_r = f0 * (1-V/c)
51     Z2 = c * ((f0-nu_r)/nu_r)
52     print p, z0/1000, z1/1000, Z2/1000
53
54 print "\nT3. We set CTYPE1 to VELO-HEL and VELREF to 2 (Helio) and "
55 print "derive optical and radio velocities from it. Compare these with"
56 print "the relativistic velocity in Table T4."
57 header['CTYPE1'] = 'VELO-HEL'
58 header['VELREF'] = 2
59 proj = wcs.Projection(header)
60 print "Allowed spectral translations for VELO as optical velocity", proj.altspec
61 p2 = proj.spectra('VRAD-???')
62 V = proj.toworldld(pixels)
63 Z = p2.toworldld(pixels)
64 print "Pixel Voptical in (km/s) and Vradio (km/s)"
65 for p,v,z in zip(pixels, V, Z):
66     print "%4d %15f %15f" % (p, v/1000, z/1000)
67
68 print "\nT4. Next a list with optical velocities calculated from relativistic"
69 print "velocity with constant increment."
70 print "If these values are different from the previous optical velocity then "
71 print "obviously the velocities derived from the header are not relativistic"
72 print "as in pre 4.5.1 versions of WCSLIB."
73 v0 = V0
74 for i in pixels:
75     v1 = v0 + (i-crpix)*dV
76     beta = v1/c
77     frac = (1-beta)/(1+beta)
78     f = f0 * sqrt(frac)
79     Z = c * (f0-f)/f
80     print "%4d %15f" % (i, Z/1000.0)

```

Output:

```

The velocity increment is constant and equal to 5.000000 (km/s):
Allowed spectral translations [('FREQ', 'Hz'), ('ENER', 'J'), ('WAVN', '/m'),
('VOPT-F2W', 'm/s'), ('VRAD', 'm/s'), ('VELO-F2V', 'm/s'), ('WAVE-F2W', 'm'),
('ZOPT-F2W', ''), ('AWAV-F2A', 'm'), ('BETA-F2V', '')]

```

T1. Radio velocity directly from header and optical velocity from spectral translation. VELO is a radio velocity here because `VELREF > 256`

Pixel Vradio in (km/s) and Voptical (km/s)

30	-253.000000	-252.786669
31	-248.000000	-247.795014
32	-243.000000	-242.803193
33	-238.000000	-237.811206
34	-233.000000	-232.819052

T2. Now insert `CTYPE1='VRAD'` in the header and convert to `VOPT-F2W` with a spectral translation (`Z1`) and with a calculation (`Z2`)
This should give the same results as in table T1.

With `CTYPE='RAD'` and `spec.trans 'VOPT-F2W':` Pixel , Vrad, Z1 (km/s), Z2 (km/s)

30	-253.0	-252.786668992	-252.786668992
31	-248.0	-247.795014311	-247.795014311
32	-243.0	-242.803193261	-242.803193261
33	-238.0	-237.811205834	-237.811205834
34	-233.0	-232.819052022	-232.819052022

T3. We set `CTYPE1` to `VELO-HEL` and `VELREF` to 2 (Helio) and derive optical and radio velocities from it. Compare these with the relativistic velocity in Table T4.

Allowed spectral translations for VELO as optical velocity `[('FREQ-W2F', 'Hz'), ('ENER-W2F', 'J'), ('WAVN-W2F', '/m'), ('VOPT', 'm/s'), ('VRAD-W2F', 'm/s'), ('VELO-W2V', 'm/s'), ('WAVE', 'm'), ('ZOPT', ''), ('AWAV-W2A', 'm'), ('BETA-W2V', '')]`

Pixel Voptical in (km/s) and Vradio (km/s)

30	-253.000000	-253.213691
31	-248.000000	-248.205325
32	-243.000000	-243.197126
33	-238.000000	-238.189094
34	-233.000000	-233.181229

T4. Next a list with optical velocities calculated from relativistic velocity with constant increment.

If these values are different from the previous optical velocity then obviously the velocities derived from the header are not relativistic as in pre 4.5.1 versions of WCSLIB.

30	-252.893335
31	-247.897507
32	-242.901597
33	-237.905603
34	-232.909526

We used eq. (17.5) to calculate a frequency for a given apparent radial velocity. This frequency is used in eq. (17.2) to calculate the optical velocity. The script proves:

- Axis `VELO-HEL` is processed as an optical velocity and if keyword `VELREF` is present and its value is greater than 256, then `VELO-HEL` is processed as a radio velocity. In versions of WCSLIB < 4.5.1, the `VELO-XXX` axis was processed as `VELO` i.e. a relativistic velocity.

Note: From the WCSLIB API documentation:

AIPS-convention celestial projection types, NCP and GLS, and spectral types, `{FREQ,FELO,VELO}-{OBS,HEL,LSR}` as in `'FREQ-LSR', 'FELO-HEL',` etc., set in `CTYPEi` are translated on-the-fly by `wcsset()` but without modifying the relevant `ctype[]`, `pv[]` or `specsys` members of the `wcsprm` struct. That is, only the information extracted from `ctype[]` is translated when `wcsset()` fills in `wcsprm::cel` (celprm struct) or `wcsprm::spc` (spcprm struct).

On the other hand, these routines do change the values of `wcsprm::ctype[]`, `wcsprm::pv[]`, `wcsprm::specsys` and other `wcsprm` struct members as appropriate to produce the same result as if the FITS header itself had been

translated.

17.4.4 Definitions and formulas from AIPS and GIPSY

AIPS

A radio velocity is defined by:

$$V = c \left(\frac{\nu_0 - \nu'}{\nu_0} \right) \quad (17.57)$$

where ν is the Doppler shifted rest frequency, given by:

$$\nu' = \nu_0 \sqrt{\frac{c - v}{c + v}} \quad (17.58)$$

Equivalent to the relativistic addition of apparent radial velocities we can derive a relation for radio velocities if the velocities are given in different reference systems.

The addition of apparent radial velocities is given in AIPS memo 27 [Aipsmemo] Non-Linear Coordinate Systems in AIPS (Eric W. Greisen, NRAO) Greisen, is

$$v = \frac{v_s + v_{obs}}{1 + \frac{v_s v_{obs}}{c^2}} \quad (17.59)$$

To stay close to our previous examples and definitions we set v_s which is the apparent radial velocity of an object w.r.t. an inertial system, to be equal to v_b (our inertial system in this case is barycentric).

The other velocity, v_{obs} is equal to the topocentric correction: v_t and the result $v = v_e$, the apparent radial velocity of the object as we would observe it on earth.

Then we get the familiar formula (eq. (17.9)):

$$v_e = \frac{v_b + v_t}{1 + \frac{v_b v_t}{c^2}} \quad (17.60)$$

With the relation between V and v and the relativistic addition of velocities we find that the radio velocities in different systems are related according to the equation:

$$V_e = V_b + V_t - V_b V_t / c \quad (17.61)$$

(see also AIPS memo 27 [Aipsmemo]). The barycentric radio velocity was calculated in a previous section. Its value was $V_b = 8850750.90404$ m/s. With the topocentric reference frequency 1378351174.05 Hz we find $V_e = 8876087.18567$ m/s. We know from fig. 1 that the topocentric correction is positive. To calculate the corresponding radio velocity V_t we use:

$$V_t = c \left(\frac{\nu_b - \nu_e}{\nu_b} \right) = 299792458.0 \times \frac{(1378471216.43 - 1378351174.05)}{1378471216.43} = 26107.03781 \text{ m/s} \quad (17.62)$$

With these values for V_b and V_t you can verify that the expression for V_e is valid.

$$V_e = 8850750.90404 + 26107.03781 - \frac{8850750.90404 \times 26107.03781}{299792458.0} = 8876087.18567 \text{ m/s} \quad (17.63)$$

which is the value of V_e that we found before using the topocentric reference frequency, so we can have confidence in the relation for radio velocities as found in the AIPS memo [Aipsmemo].

But this radio velocity V_e (w.r.t. observer on Earth) for a pixel N is also given by the relation:

$$V_e(N) = -\frac{c}{\nu_0} (\nu_e(N) - \nu_0) = -\frac{c}{\nu_0} (\nu_e + \delta_\nu(N - N_\nu) - \nu_0) \quad (17.64)$$

It is important to emphasize the meaning of the variables:

- ν_e = topocentric reference frequency).

- δ_ν = the increment in frequency per pixel in the topocentric system
- N_ν = the frequency reference pixel
- N = the pixel

If we use the previous formulas we can also write:

$$V_e(N_V) = V'_b + V_t - V'_b V_t / c \quad (17.65)$$

$$V_e(N_V) = -\frac{c}{\nu_0} (\nu_e + \delta_\nu (N_V - N_\nu) - \nu_0) \quad (17.66)$$

The velocity V'_b is the barycentric reference velocity at velocity reference pixel N_V .

From these relations we observe:

$$V_b(N) = \frac{V_e(N) - V_t}{1 - \frac{V_t}{c}} \quad (17.67)$$

and from eq. (17.65) with $V'_b = V_b(N_V)$:

$$V_t = \frac{V_e(N_V) - V_b(N_V)}{1 - \frac{V_b(N_V)}{c}} \quad (17.68)$$

Using also the equations with the frequencies, we can derive the following expression for $V_b(N)$:

$$V_b(N) = V_b(N_V) - \frac{\delta_\nu (c - V_b(N_V)) (N - N_V)}{\nu_e + \delta_\nu (N_V - N_\nu)} \quad (17.69)$$

or in an alternative notation:

$$V_b(N) = V_b(N_V) + \delta_V (N - N_V) \quad (17.70)$$

Note that in AIPS memo 27 [[Aipsmemo](#)] the variable V_R is used for $V_b(N_V)$ and V_R and N_V are stored in AIPS headers as alternative reference information (if frequency is in the main axis description).

The difference between the velocity and frequency reference pixel can be expressed in terms of the radio velocities $V_b(N_V)$ and $V_b(N_\nu)$. It follows from eq. (17.69) that for $N = N_\nu$ and a little rearranging:

$$N_V - N_\nu = \frac{\nu_e [V_b(N_\nu) - V_b(N_V)]}{\delta_\nu [c - V_b(N_\nu)]} \quad (17.71)$$

We conclude that either one calculates (barycentric) radio velocities using the reference frequency and the frequency increment from the header, or one calculates these velocities using a reference velocity and a velocity increment from the header.

Note that we assumed that the frequency increment in the barycentric system is the same as in the the system of the observer, which is not correct. However the differences are small (less than 0.01% for 100 pixels from the reference pixel for typical observations as in our examples).

For optical velocities Greisen derives:

$$Z_e = Z_b + Z_t + Z_b Z_t / c \quad (17.72)$$

and:

$$Z_b(N) = Z_b(N_V) - \frac{\delta_\nu (c + Z_b(N_V)) (N - N_Z)}{\nu_e + \delta_\nu (N - N_\nu)} \quad (17.73)$$

The difference between the velocity and frequency reference pixels in terms of optical velocity is:

$$N_Z - N_\nu = \frac{\nu_e [Z_b(N_\nu) - Z_b(N_Z)]}{\delta_\nu [c + Z_b(N_\nu)]} \quad (17.74)$$

Next script demonstrates how we reconstruct the topocentric optical velocity and the reference pixel for that velocity as it is used in the AIPS formula. Then we compare the output of the WCSLIB method and the AIPS formula:

```

1  #!/usr/bin/env python
2  from kapteyn import wcs
3  import numpy
4
5  c    = 299792458.0           # m/s From literature
6  f0    = 1.42040575200e+9     # Rest frequency HI (Hz)
7  fR    = 1.37835117405e+9     # Topocentric reference frequency (Hz)
8  dfR   = 9.765625e+4          # Increment in topocentric frequency (Hz)
9  fb    = 1.3784712164292786e+9 # Barycentric reference frequency (Hz)
10 dfb    = 97647.745732         # Increment in barycentric frequency (Hz)
11 Zb    = 9120.0e+3            # Barycentric optical velocity in m/s
12 Nf    = 32                   # Reference pixel for frequency
13
14 header = { 'NAXIS'   : 1,
15            'CTYPE1'  : 'FREQ',
16            'CRVAL1'   : fb,
17            'CRPIX1'   : Nf,
18            'CUNIT1'   : 'Hz',
19            'CDELT1'   : dfR,
20            'RESTFRQ'  : f0
21          }
22 line = wcs.Projection(header).spectra('VOPT-F2W')
23 pixels = numpy.array(range(30,35))
24 Vwcs = line.toworldld(pixels) / 1000
25 print """Optical velocities from WCSLIB with spectral
26 translation and with barycentric ref. freq. (km/s):"""
27 for p,v in zip(pixels, Vwcs):
28     print p, v
29
30 # Select an arbitrary velocity reference pixel
31 Nz = 44.0
32 # then calculate corresponding velocity
33 Zb2 = (fR*Zb-dfR*c*(Nz-Nf))/(fR+dfR*(Nz-Nf))
34 print "Zb(Nz) =", Zb2
35 dN = fR*(Zb-Zb2)/(dfR*(c+Zb2))
36 Nz = dN + Nf
37 print "Closure test for selected reference pixel: Nz=", Nz
38
39 print "\nOptical velocities using AIPS formula (km/s):"
40 Zs = Zb2 - dfR*(c+Zb2)*(pixels-Nz)/(fR+dfR*(pixels-Nf))
41 Zs /= 1000
42 for p,z in zip(pixels, Zs):
43     print p, z
44
45 fx = fR + dfR*(Nz-Nf)
46 dZ = -dfR*(c+Zb2) / fx
47 print "Velocity increment: ", dZ
48
49 header = { 'NAXIS'   : 1,
50            'CTYPE1'  : 'VOPT-F2W',
51            'CRVAL1'   : Zb2,
52            'CRPIX1'   : Nz,
53            'CUNIT1'   : 'm/s',
54            'CDELT1'   : dZ,
55            'RESTFRQ'  : f0
56          }
57 line2 = wcs.Projection(header)
58 Vwcs = line2.toworldld(pixels) / 1000
59 print """\nOptical velocities from WCSLIB without spectral
60 translation with barycentric Z (km/s):"""
61 for p,v in zip(pixels, Vwcs):
62     print p, v

```

```
63 # Output:
64 # Optical velocities from WCSLIB with spectral
65 # translation and with barycentric ref. freq. (km/s):
66 # 30 9163.77531689
67 # 31 9141.88610773
68 # 32 9120.0
69 # 33 9098.11699305
70 # 34 9076.23708621
71 # Zb(Nz) = 8857585.54671
72 # Closure test for selected reference pixel: Nz= 44.0
73 #
74 # Optical velocities using AIPS formula (km/s):
75 # 30 9163.77912988
76 # 31 9141.88801395
77 # 32 9120.0
78 # 33 9098.11508736
79 # 34 9076.23327538
80 # Velocity increment: -21849.2948239
81 #
82 # Optical velocities from WCSLIB without spectral
83 # translation with barycentric Z (km/s):
84 # 30 9163.77912988
85 # 31 9141.88801395
86 # 32 9120.0
87 # 33 9098.11508736
88 # 34 9076.23327538
```

Note that we used the topocentric frequency increment in the WCSLIB call for a better comparison with the AIPS formula. The output of velocities with the AIPS formula is exactly the same as WCSLIB with optical velocities using the velocity increment calculated with the AIPS method (as to be expected). And these velocities are very close to the velocities calculates with WCSLIB using the barycentric frequency that corresponds to the given optical velocity. The differences can be explained by the fact that the different methods are used to calculate a velocity increment.

What did we prove with this script? We selected an arbitrary pixel as reference pixel for the velocity. This velocity has a relation with the initial optical velocity (9120 km/s) through the difference in reference pixels. We calculated that velocity and showed that the AIPS formula generates results that are almost equal to WCSLIB with the barycentric reference frequency. If we use the AIPS formulas to calculate a velocity increment, we can use the values in WCSLIB if we set CTYPE to 'VOPT-F2W'. This generates exactly the same results as with the AIPS formula for velocities. So in frequency mode WCSLIB calculates topocentric frequencies (and *topocentric* velocities if we use a spectral translation method) and in velocity mode it calculates barycentric velocities. AIPS axis type FELO can be used as input for WCSLIB without modification.

Conclusions

- In AIPS the reference pixel for the reference velocity differs from the frequency reference pixel. There is a relation between this reference velocity and the barycentric velocity and these reference pixels. To us it is not clear what this reference velocity represents and why it is not changed to a velocity at the same reference pixel as the frequency.
- In the AIPS approach it is assumed that the increment in frequency is the same in different reference systems. This assumption is not correct, but the deviations are usually very small.

GIPSY

The formulas used in GIPSY to convert frequencies to velocities are described in section: [spectral coordinates](#) in the GIPSY programmers guide. There is a formula for optical velocities and one for radio velocities. Both formulas are derived from the standard formulas for velocities but the result is split into a reference velocity and a part that is a non linear function of the increment in frequency.

Optical

For optical velocities we use symbol Z . The conversion from frequencies to **optical** velocities is not linear. One can try to approximate a constant step in velocity, and to apply the standard linear transformation $Z(N) = Z_r + (N - crpix) \times dZ$, but this approximation can deviate significantly in certain circumstances. Therefore most reduction and analysis packages provide functionality to calculate velocities also for the non-linear cases. Like Classic AIPS, GIPSY provides a system for these transformations (e.g. function `velpro.c`), but it turns out that these transformations are also approximations because where a barycentric or lsrk frequency should be used, GIPSY uses values from the FITS header and for FITS files made by Newstar/Nmap for data observed before 2006-07-03, these frequencies are topocentric. In this section we show how GIPSY transforms frequencies to optical velocities. Also we derive formulas for a linear transformation (i.e. for a constant velocity increment) which can be used if one wants to compose a modified header for a linear transformation $Z(N) = Z_r + (N - crpix) \times dZ$

Given a barycentric (or lsrk) frequency one calculates an optical velocity Z in that system with:

$$Z = -c \left(\frac{\nu_b - \nu_0}{\nu_b} \right) \quad (17.75)$$

Assume for channel N :

$$\nu(N) = \nu_{br} + (N - N_{ref})\delta_{\nu_b} = \nu_{br} + n\delta_{\nu_b} \quad (17.76)$$

For $(N - N_{ref})$ we wrote n . The frequencies are related to the barycentric (or lsrk) reference system. N_{ref} is the reference pixel (*CRPIX*) given in a FITS header, ν_{br} is the reference frequency in this barycentric system and δ_{ν_b} is the barycentric frequency increment.

Inserting (17.76) into (17.75) gives:

$$Z(N) = -c \left(\frac{\nu_{br} + n\delta_{\nu_b} - \nu_0}{\nu_{br} + n\delta_{\nu_b}} \right) = -c \left(\frac{\nu_{br} - \nu_0}{\nu_{br}} \right) + n dZ = Z_r + n dZ \quad (17.77)$$

Z_r is the given reference velocity in the barycentric/lsrk reference system. Solve this equation for $n dZ$ to get an expression for the increment:

$$n dZ = n \frac{-c\nu_0\delta_{\nu_b}}{(\nu_{br} + n\delta_{\nu_b})\nu_{br}} = c\nu_0 \left(\frac{1}{(\nu_{br} + n\delta_{\nu_b})} - \frac{1}{\nu_{br}} \right) \quad (17.78)$$

The formula to calculate optical velocities then becomes:

$$Z(N) = Z_r + c\nu_0 \left(\frac{1}{(\nu_{br} + n\delta_{\nu_b})} - \frac{1}{\nu_{br}} \right) \quad (17.79)$$

with:

- $Z(N)$ is the barycentric optical velocity for pixel N
- ν_{br} is the barycentric reference frequency
- δ_{ν_b} is the increment in barycentric frequency

This is the formula that GIPSY uses to calculate optical velocities. However, GIPSY uses the topocentric reference frequency and the topocentric frequency increment.

If we want to express the optical velocity at pixel N as a function of the reference velocity and a **constant** velocity increment as in $Z(N) = Z_r + n dZ$, then we need to find an expression for dZ which does not depend on n . Rewrite $n dZ$ into:

$$n dZ = n \frac{-c\nu_0\delta_{\nu_b}}{(\nu_{br} + n\delta_{\nu_b})\nu_{br}} \quad (17.80)$$

Then, with the observation that $n\delta_{\nu_b} \ll \nu_{br}$:

$$n dZ \approx n \frac{-c\nu_0\delta_{\nu_b}}{\nu_{br}^2} \quad (17.81)$$

and thereby:

$$dZ \approx \frac{-c\nu_0\delta\nu_b}{\nu_{br}^2} \quad (17.82)$$

This is the formula that is documented in the programmers manual to get a value for GIPSY's keyword *DDEL*T (one of the alternative keywords from the list DRVAL, DDEL, DRPIX, DUNIT which describe an alternative coordinate system with a higher priority than the system described by the corresponding keywords that start with 'C'). However the formula is never used in GIPSY to explicitly set the value of DDEL. Only when DDEL is given in a header, it is used as an increment.

So the formula to calculate optical velocities, without the use of the rest frequency, is:

$$Z(N) = Z_r + n \frac{-c\nu_0\delta\nu_b}{\nu_{br}^2} \quad (17.83)$$

In the formulas above we included the rest frequency. But it is not necessary to know its value because we can express this rest frequency in terms of optical velocity:

$$Z = -c\left(\frac{\nu_b - \nu_0}{\nu_b}\right) \rightarrow \nu_0 = \nu_{br}\left(1 + \frac{Z_r}{c}\right) \quad (17.84)$$

Then:

$$Z(N) = Z_r + c\nu_{br}\left(1 + \frac{Z_r}{c}\right)\left(\frac{1}{(\nu_{br} + n\delta\nu_b)} - \frac{1}{\nu_{br}}\right) \quad (17.85)$$

from which we derive in a straightforward way:

$$Z(N) = \frac{Z_r\nu_{br} - cn\delta\nu_b}{\nu_{br} + n\delta\nu_b} \quad (17.86)$$

The formula above is the method used by GIPSY's function *velpro.c* to get velocities if the rest frequency is unknown.

And again, if we want to express the optical velocity at pixel N as a function of the reference velocity and a **constant** velocity increment as in $Z(N) = Z_r + n\delta Z$ then we need to find an expression for dZ which does not depend on n . Note that $n\delta\nu_b \ll \nu_{br}$, then

$$Z(N) \approx \frac{Z_r\nu_{br} - cn\delta\nu_b}{\nu_{br}} = Z_r + n\left(-c\frac{\delta\nu_b}{\nu_{br}}\right) \quad (17.87)$$

Next script implements these formulas and show the deviations. The first three columns show the correct result.

```

1  from kapteyn import wcs
2  from math import sqrt
3  from numpy import arange
4
5  header_gds = {
6      'NAXIS' : 1,
7      'NAXIS1' : 127,
8      'CTYPE1' : 'FREQ-OHEL',
9      'CRVAL1' : 1418921567.851000,
10     'CRPIX1' : 63.993952051196288,
11     'CUNIT1' : 'HZ',
12     'CDEL1' : -9765.625,
13     'VELR' : 304000.0,
14     'RESTFRQ' : 1420405752.0,
15 }
16
17 f0 = header_gds['RESTFRQ']
18 Zr = header_gds['VELR']
19 fr = header_gds['CRVAL1']
20 df = header_gds['CDEL1']
21 crpix = header_gds['CRPIX1']
    
```



```

22 c = wcs.c # Speed of light
23 p = pixrange = arange(crpix-2, crpix+3) # Range of pixels for which we
24 # want world coordinates
25 # Calculate the barycentric equivalents
26 fb = f0/(1.0+Zr/c)
27 Vtopo = c * ((fb*fb-fr*fr)/(fb*fb+fr*fr))
28 dfb = df*(c-Vtopo)/sqrt(c*c-Vtopo*Vtopo)
29 print "Topocentric correction (km/s):", Vtopo/1000
30 print "Barycentric frequency and increment (Hz):", fb, dfb
31
32 # VOPT-F2W from spectral translation, assumed to give the correct velocities
33 proj = wcs.Projection(header_gds)
34 spec = proj.spectra(ctype='VOPT-F2W')
35 Z1 = spec.toworldld(pixrange)
36
37 # Non linear: Optical with GIPSY formula with barycentric
38 # values (exact).
39 Z2 = Zr + c*f0*(1/(fb+(p-crpix)*dfb)-1/fb)
40
41 # Non Linear: Optical with GIPSY formula without rest frequency and
42 # with barycentric values (exact).
43 Z3 = (Zr*fb - (p-crpix)*c*dfb) / (fb+(p-crpix)*dfb)
44
45 # Non Linear: Optical with GIPSY formula using topocentric,
46 # values (approximation).
47 Z4 = Zr + c*f0*(1/(fr+(p-crpix)*df)-1/fr)
48
49 # Linear: Optical with GIPSY formula with barycentric values
50 # and dZ approximation for linear transformation
51 # Rest frequency is part of formula.
52 dZ = -c*f0*dfb/fb/fb
53 Z5 = Zr + (p-crpix) * dZ
54
55 # Linear: Optical with GIPSY formula with barycentric values
56 # and dZ approximation for linear transformation
57 # Rest frequency is not used.
58 dZ = -c *dfb/fb
59 Z6 = Zr + (p-crpix) * dZ
60
61 print "\n%10s %14s %14s %14s %14s %14s %14s" % ('pix', 'WCSLIB',
62 'GIP+bary', 'GIP+bary-f0', 'GIP+topo', 'Linear+f0', 'Linear-f0')
63 for pixel, z1,z2,z3,z4,z5, z6 in zip(pixrange, Z1, Z2, Z3, Z4, Z5, Z6):
64     print "%10.4f %14f %14f %14f %14f %14f %14f" % (pixel, z1/1000, z2/1000,
65     z3/1000, z4/1000, z5/1000, z6/1000)

```

Output:

```

Topocentric correction (km/s): 9.57140206387
Barycentric frequency and increment (Hz): 1418966870.14 -9765.3132202

```

pix	WCSLIB	GIP+bary	GIP+bary-f0
61.9940	299.869536	299.869536	299.869536
62.9940	301.934754	301.934754	301.934754
63.9940	304.000000	304.000000	304.000000
64.9940	306.065274	306.065274	306.065274
65.9940	308.130577	308.130577	308.130577

GIP+topo	Linear+f0	Linear-f0
299.869141	299.869479	299.873664
301.934556	301.934740	301.936832
304.000000	304.000000	304.000000
306.065472	306.065260	306.063168

308.130973 308.130521 308.126336

The columns in the output are:

1. *pix*: The (non integer) pixel value at which a velocity is calculated.
2. *WCSLIB*: The optical velocity (km/s) as calculated by WCSLIB. The extension in CTYPE is recognized and the frequencies are replaced by their barycentric counterparts according to the recipe in [A recipe for modification of Nmap/GIPSY FITS data](#).
3. *GIP+bary*: The optical velocity (km/s) calculated with GIPSY formula in eq. (17.79) using barycentric reference frequency and barycentric frequency increment.
4. *GIP+bary-f0*: The optical velocity (km/s) calculated with GIPSY formula without the rest frequency as in eq. (17.86) using barycentric reference frequency and barycentric frequency increment.
5. *GIP+topo*: The optical velocity (km/s) calculated with GIPSY formula in eq. (17.79) using topocentric/geocentric reference frequency and frequency increment.
6. *Linear+f0*: The optical velocity (km/s) calculated with GIPSY formula in eq. (17.83) using a rest frequency.
7. *Linear-f0*: The optical velocity (km/s) calculated with GIPSY formula in eq. (17.87) without a rest frequency.

If you do some experiments with the values in this script, you will observe that the GIPSY formula with topocentric instead of the barycentric/lsrc values is not a bad approximation although it is sensitive to the channel number (p). The linear approximations are worse and should be avoided if high precision is required.

What remains is the question how good GIPSY's approximation is. With (17.79) we write:

$$Z_{\nu_b}(N) - Z_{\nu_t}(N) = c\nu_0 \left(\frac{1}{\nu_{br} + n\delta_{\nu_b}} - \frac{1}{\nu_{br}} - \left(\frac{1}{\nu_{tr} + n\delta_{\nu_t}} - \frac{1}{\nu_{tr}} \right) \right) \quad (17.88)$$

With the parameters:

- $Z_{\nu_t}(N)$ the optical velocity at pixel N using topocentric values
- ν_{tr} the topocentric frequency at the reference pixel
- δ_{ν_t} the topocentric frequency increment

Rewrite this in:

$$Z_{\nu_b}(N) - Z_{\nu_t}(N) = -nc\nu_0 \left(\frac{\delta_{\nu_b}}{\nu_{br}(\nu_{br} + n\delta_{\nu_b})} - \frac{\delta_{\nu_t}}{\nu_{tr}(\nu_{tr} + n\delta_{\nu_t})} \right) \quad (17.89)$$

Note that $n\delta_{\nu_b} \ll \nu_{br}$ and $n\delta_{\nu_t} \ll \nu_{tr}$. Then write the difference in increment as function of N as:

$$Z_{\nu_b}(N) - Z_{\nu_t}(N) \approx -nc\nu_0 \left(\frac{\delta_{\nu_b}}{\nu_{br}^2} - \frac{\delta_{\nu_t}}{\nu_{tr}^2} \right) \quad (17.90)$$

This expression explains the different values in the output of our previous script and it shows that the differences depend on n .

Use (17.14) to write:

$$\nu_{tr} = \nu_{br} \sqrt{\frac{c - v_{tc}}{c + v_{tc}}} \quad (17.91)$$

and from (17.16)

$$\delta_{\nu_b} = \delta_{\nu_t} \sqrt{\frac{c - v_{tc}}{c + v_{tc}}} \quad (17.92)$$

Define $q = \sqrt{\frac{c - v_{tc}}{c + v_{tc}}}$ then $\nu_{br} = q/\nu_{tr}$ and $\delta_{\nu_b} = q * \delta_{\nu_t}$

Insert this in (17.90) to obtain:

$$Z_{\nu_b}(N) - Z_{\nu_t}(N) \approx -nc\nu_0 \frac{\delta_{\nu_t}}{\nu_{tr}^2} (q^3 - 1) \quad (17.93)$$

The topocentric correction v_{tc} has a range between -30 Km/s and 30 Km/s. For $v_{tc} = 30000 \text{ m/s}$ this corresponds to a maximum of q : $q = 0.99989993577786473$. With this maximum for q we find for (17.93) approximately 0.62 m/s

Note that the difference is a function of n , so after 64 channels the deviation is almost 40 m/s. In our example, the channel separation is approximately 2 km/s and the deviations are therefore small (2%).

For the example at the start of this chapter, the reference velocity was 9120 km/s. The channel separation ($CDEL\Delta T$) is approximately 20 km/s. For the listed topocentric frequency and the calculated barycentric frequency we find with (17.93) an error of approximately 6.6 m/s. After 64 channels the deviation is approximately 420 m/s (2%).

With (17.82) we get an relative error:

$$\frac{Z_{\nu_b}(N) - Z_{\nu_t}(N)}{dZ} = n(q^3 - 1) \frac{\delta_{\nu_t}}{\nu_{tr}^2} \frac{\nu_{br}^2}{\delta_{\nu_t}} \approx n(q^3 - 1) \quad (17.94)$$

With the maximum value of q we find a maximum percentage of 0.03% for 1 channel. After 64 channels the deviation is almost 2%. After 512 channels it is more than 15%.

Conclusions

- The GIPSY formulas assume constant frequency increments in the system of the reference system. When these are topocentric, there are small deviations from the result with WCSLIB which assume the frequencies in the same reference system as the given velocity.
- The formula that GIPSY routines use to calculate optical velocities is an approximation. The deviations are small but depend on the pixel i.e. $(N - N_\nu)$. This approximation is not necessary because when the optical velocity in the barycenter is given, then one can calculate the barycentric reference frequency (see eq. (17.3)) and use that frequency in the GIPSY formula to get the exact result.
- The deviation is more sensitive to the topocentric correction (velocity between observatory on earth and barycenter/lsrc) than the reference frequency and the frequency increment. Also there is a maximum value for the topocentric velocity which results in a maximum deviation of 0.03% for one channel.

For the data in the previous script, we used the code below (which should be added to the previous script) to calculate the percentages:

```

1  q = sqrt((c-Vtopo)/(c+Vtopo))
2  delta = -c*f0*df/fr/fr * (q*q*q-1)
3  d = (p-crpix) * delta
4
5  # Now change the topocentric correction to its maximum.
6  Vtopo = 30000.0
7  qmax = sqrt((c-Vtopo)/(c+Vtopo))
8  deltamax = -c*f0*df/fr/fr * (qmax*qmax*qmax-1)
9  dmax = (p-crpix) * deltamax
10 perc = abs(100*deltamax/dZ)
11
12 print "dZ, deltamax:", dZ, deltamax
13 print "Percentage deviation for 1 channel: ", perc
14 print "Approximate percentage: ", abs(100 * (qmax*qmax*qmax-1))
15 print "Percentage deviation for 64 channel: ", 64*perc
16 print "Approximate percentage: ", abs(100 * 64*(qmax*qmax*qmax-1))
17 print "Percentage deviation for 64 channel: ", 512*perc
18 print "Approximate percentage: ", abs(100 * 512*(qmax*qmax*qmax-1))
19
20 print "\nThe approximate difference and the real difference"
21 print "between topocentric and barycentric increments"
22 for pixel, d1,d2,d3 in zip(pixrange, d, Z2-Z4, dmax):
23     print "%10.4f %14f %14f %14f" % (pixel, d1/1000, d2/1000, d3/1000)

```

Output:

```
dZ, deltamax: -21236.6115174 6.57007047211
Percentage deviation for 1 channel: 0.0309374707295
Approximate percentage: 0.0300162628862
Percentage deviation for 64 channel: 1.97999812669
Approximate percentage: 1.92104082472
Percentage deviation for 64 channel: 15.8399850135
Approximate percentage: 15.3683265977
```

The approximate difference and the real difference between topocentric and barycentric increments and the maximum deviation as function of the pixel:

61.9940	-0.011436	-0.011438	-0.013140
62.9940	-0.005718	-0.005719	-0.006570
63.9940	0.000000	0.000000	0.000000
64.9940	0.005718	0.005717	0.006570
65.9940	0.011436	0.011433	0.013140

61.9940	-0.011436	-0.011438	-0.013140
62.9940	-0.005718	-0.005719	-0.006570
63.9940	0.000000	0.000000	0.000000
64.9940	0.005718	0.005717	0.006570
65.9940	0.011436	0.011433	0.013140

Radio

Given a frequency, a radio velocity is calculated with the formula:

$$V = -c \left(\frac{\nu' - \nu_0}{\nu_0} \right) \quad (17.95)$$

Assume for channel N :

$$\nu(N) = \nu_{br} + (N - N_{ref})\delta_{\nu_b} = \nu_{br} + \mathbf{n}\delta_{\nu_b} \quad (17.96)$$

For $(N - N_{ref})$ we wrote \mathbf{n} . The frequencies are related to the barycentric (or lsrk) reference system. N_{ref} is the reference pixel (*CRPIX*) given in a FITS header, ν_{br} is the reference frequency in this barycentric system and δ_{ν_b} is the barycentric frequency increment.

Inserting (17.95) into (17.96) gives:

$$V_b(N) = -c \left(\frac{\nu_{br} + \mathbf{n}\delta_{\nu_b} - \nu_0}{\nu_0} \right) = V_r + \mathbf{n} \frac{-c\delta_{\nu_b}}{\nu_0} \quad (17.97)$$

with:

- $V_b(N)$ is the barycentric radio velocity for pixel N using barycentric frequency increments
- ν_{br} is the barycentric reference frequency
- δ_{ν_b} is the increment in barycentric frequency

This increment in radio velocity was also derived in eq. (17.29). The increment in radio velocity is a linear function of the increment in frequency. The frequencies in the FITS and GIPSY headers for pre July, 2006 WSRT/Nmap FITS files are the topocentric frequencies.

We show the difference between the velocities derived from the barycentric/lsrk values and the velocities derived from the topocentric values.

```
1 from kapteyn import wcs
2 from math import sqrt
3 from numpy import arange
```

```

4
5 header_gds = {
6     'NAXIS' : 1,
7     'NAXIS1' : 127,
8     'CTYPE1' : 'FREQ-RHEL',
9     'CRVAL1' : 1418921567.851000,
10    'CRPIX1' : 63.993952051196288,
11    'CUNIT1' : 'HZ',
12    'CDELTA1' : -9765.625,
13    'VELR' : 304000.0,
14    'RESTFRQ' : 1420405752.0,
15 }
16
17 f0 = header_gds['RESTFRQ']
18 Vr = header_gds['VELR']
19 fr = header_gds['CRVAL1']
20 df = header_gds['CDELTA1']
21 crpix = header_gds['CRPIX1']
22 c = wcs.c # Speed of light
23 p = pixrange = arange(crpix-2, crpix+3) # Range of pixels for which we
24 # want world coordinates
25 # Calculate the barycentric equivalents
26 fb = f0*(1.0-Vr/c)
27 Vtopo = c * ((fb*fb-fr*fr)/(fb*fb+fr*fr))
28 dfb = df*(c-Vtopo)/sqrt(c*c-Vtopo*Vtopo)
29 print "Topocentric correction (km/s):", Vtopo/1000
30 print "Barycentric frequency and increment (Hz):", fb, dfb
31
32 # VRAD from spectral translation, assumed to give the correct velocities
33 proj = wcs.Projection(header_gds)
34 spec = proj.spectra(ctype='VRAD')
35 V1 = spec.toworldld(pixrange)
36
37 # Radio velocities with GIPSY formula with barycentric
38 # values (exact).
39 V2 = Vr - c*(p-crpix)*dfb/f0
40
41 # Radio velocities with GIPSY formula without rest frequency and
42 # with barycentric values (exact).
43 V3 = Vr + (p-crpix)*dfb*(Vr-c)/fb
44
45 # Radio velocities with GIPSY formula using topocentric,
46 # values (approximation).
47 V4 = Vr - c*(p-crpix)*df/f0
48
49 # Check the differences
50 # d = -c*(p-crpix)*(df-dfb)/f0
51 # print (V4-V1)/1000, d/1000
52
53 print "\n%10s %14s %14s %14s %14s" % ('pix', 'WCSLIB',
54 'GIP+bary', 'GIP+bary-f0', 'GIP+topo')
55 for pixel, v1,v2,v3,v4 in zip(pixrange, V1, V2, V3, V4):
56     print "%10.4f %14f %14f %14f %14f" % (pixel, v1/1000, v2/1000,
57 v3/1000, v4/1000)

```

Output:

```

Topocentric correction (km/s): 9.26313531147
Barycentric frequency and increment (Hz): 1418965411.07 -9765.32326156

```

pix	WCSLIB	GIP+bary	GIP+bary-f0	GIP+topo
61.9940	299.877839	299.877839	299.877839	299.877712

62.9940	301.938920	301.938920	301.938920	301.938856
63.9940	304.000000	304.000000	304.000000	304.000000
64.9940	306.061080	306.061080	306.061080	306.061144
65.9940	308.122161	308.122161	308.122161	308.122288

The second, third and fourth column represent V_b and the last column is V_t . The difference between the exact and approximate velocities as function of \mathbf{n} is given by:

$$V_t(N) - V_b(N) = -\mathbf{n} \frac{c}{\nu_0} (\delta_{\nu_t} - \delta_{\nu_b}) \quad (17.98)$$

With the parameters:

- $V_t(N)$ the barycentric radio velocity at pixel N using topocentric frequency increments
- δ_{ν_t} the topocentric frequency increment

The topocentric correction v_{tc} has a range between -30 Km/s and 30 Km/s. Rewrite (17.16) into:

$$\frac{\delta_{\nu_b}}{\delta_{\nu_t}} = \sqrt{\frac{c - v_{tc}}{c + v_{tc}}} \quad (17.99)$$

For $v_{tc} = 30000 \text{ m/s}$ this corresponds to a maximum $q = \delta_{\nu_b}/\delta_{\nu_t} = 0.99989993577786473$ which is equivalent to:

$$\frac{c}{\nu_0} (1 - q) \delta_{\nu_t} \approx 0.2 \text{ m/s} \quad (17.100)$$

Note that the difference is a function of \mathbf{n} , so after 64 channels the deviation is more than 12 m/s. In our example, the channel separation is approximately 2 km/s and the deviations are therefore small.

17.4.5 Header items in a (legacy) WSRT FITS file

Program *nmap* (part of NEWSTAR which is a package developed to process WSRT and ATCA data) is/was used to create FITS files with WSRT line data. We investigated the meaning or interpretation of the various FITS header items. The program generates it own descriptors related to velocities and frequencies. For example:

- VEL: Velocity (m/s)
- VELC: Velocity code
 - 0=continuum,
 - 1=heliocentric radio
 - 2=LSR radio
 - 3=heliocentric optical
 - 4=LSR optical
- VELR: Velocity at reference frequency (FRQC)
- INST: Instrument code (0=WSRT, 1=ATCA)
- FRQ0: Rest frequency for line (MHz)
- FRQV: Real frequency for line (MHz)
- FRQC: Centre frequency for line (MHz)

One of functions in *nmap* is called *nmawfh.for*. It writes a FITS header using the values in the *nmap* descriptors.

The value of *CRVAL3* is set to *FRQV* if the velocity code is one of combinations of optical and radio velocity with heliocentric or local standard of rest reference systems (i.e. RHEL, RLSR, OHEL, OLSR).

The value of *CRPIX3* is equal to *FRQV* -lowest frequency divided by the channel separation. ‘lowest frequency’ is the frequency of the input channel with the lowest frequency.

- The value for FITS keyword VEL= is equal to *nmap* descriptor VEL, the centre velocity in m/s
- The value for FITS keyword VELR= is equal to *nmap* descriptor VELR, the Reference velocity
- The value for FITS keyword FREQR= is equal to *nmap* descriptor FRQC, the Reference frequency (Hz)
- The value for FITS keyword FREQ0= is equal to *nmap* descriptor FRQ0, the Rest frequency (Hz)

```

VEL          !CENTRE VELOCITY (M/S)
VELCODE      !VELOCITY CODE
VELR         !REFERENCE VELOCITY (M/S)
FREQR        !REFERENCE FREQUENCY (HERTZ)
FREQ0        !REST FREQUENCY (HERTZ)

```

17.5 WCSLIB in a GIPSY task

GIPSY ([Groningen Image Processing SYstem](#)) is one of the oldest image processing and data analysis systems. Python can be used to create GIPSY tasks. The Kapteyn Package is integrated in GIPSY. Here we give a small example how to use both.

Assuming you have a data set with three axes and the last axis is the spectral axis, the next script is a very small GIPSY program that asks the user for the name of this set and then calculates the optical velocities for a number of pixels in the neighborhood of the reference pixel (CRPIX3).

GIPSY data have a descriptor which contains FITS header items (e.g. CRVAL1=) and GIPSY specific keywords but not only attached to the set but also to subsets (slices) of the data. Not only planes or lines can have their own header but even pixels can. The script below reads its information from top level (which hosts the global description of the data cube itself):

```

1  #!/usr/bin/env python
2  from gipsy import *
3  from kapteyn import wcs
4
5  init()
6
7  while True:
8      try:
9          set = Set(usertext('INSET=', 'Input set'))
10         break
11     except:
12         reject('INSET=', 'Cannot open set')
13
14  proj = wcs.Projection(set).sub((3,))
15  s = "Ref. freq at that pixel: %f Hz" % (set['CRVAL3'],)
16  anyout(s)
17  s = "Velocity: %f m/s" % (set['DRVAL3'],)
18  anyout(s)
19
20  crpix = set['CRPIX3']
21
22  proj2 = proj.spectra('VOPT-F2W')
23  for i in range(-2,+3):
24      world = proj2.toworld((crpix+i,))[0]/1000.0 # to world coordinates
25      anyout(str(world)+' km/s')
26
27  finis()

```

This little GIPSY task simulates the functionality of GIPSY task *COORDS* which lists world coordinates for data slices. The two most important differences between this task and *COORDS* are:

- With WCSLIB it is simple to change the output velocity to radio or apparent radial by changing the spectral translation.

- The Python interface to WCSLIB prepares the GIPSY header information to give correct barycentric or lsrk velocities (i.e. it also converts the frequency increment to the barycentric or lsrk system).

Read more about GIPSY tasks written in Python in [Python recipes for GIPSY](#)

17.5.1 References

Part IV

Tutorials

TUTORIAL WCS MODULE

18.1 Introduction

This tutorial aims at starters. Experienced users find relevant but compact documentation in the module documentation. In this tutorial we address different practical situations where we need to convert between pixel- and world coordinates. Many examples are working scripts, others are very useful to try in an interactive Python session.

`wcs` is the core of the Kapteyn Package. An important feature of that package is that it provides a world coordinate system which is easy to incorporate in your own (Python) environment and `wcs` provides the basic methods to do this. Together with module `celestial` it allows a user to transform between pixel coordinates and world coordinates for a set of supported projections and sky systems. Module `celestial` provides a rotation matrix for sky transformations and is more or less embedded in `wcs`, so (for standard work) there is no need to import it separately. Module `wcs` module has a number of important features:

- Flexible I/O of coordinates
- Support for spatial and spectral data
- Support for ‘mixed’ coordinates
- Support for conversions between different celestial systems
- Objects have useful attributes
- Easy to combine with other software written in Python

18.2 Coordinate representations

18.2.1 One coordinate axis

For experiments and debug sessions, module `wcs` allows for very simple and flexible input and output of coordinates. This module interfaces with Mark Calabretta’s `WCSLIB` and is, because of the flexible I/O, a valuable tool to test this well known library.

Main goal of module `wcs` is to enable transformations between pixel coordinates and world coordinates. The pixel coordinates are defined by the FITS standard. The transformation is defined by meta data which are usually found in FITS headers. So it may be obvious that FITS files play an important role in the use of Module `wcs`.

However, FITS data processed by `wcs` can also be FITS keywords that are stored in a Python dictionary. This invites to experiment with `WCSLIB` even more because one can create a (minimal) FITS header from scratch. In an attempt to create the most simple use of `wcs` we started to write a minimal FITS header. It defines only one axis. The minimal requirement for FITS keywords are CTYPE, CRVAL, CRPIX and CDELT. A description of these keywords can be found in [The FITS standard](#).

We entered an axis type in `CTYPE1` that `WCSLIB` does not recognize as a known type. With this trick we force the system to do a linear transformation. It shows that you have to be careful with values for CTYPE because you will not be warned when a CTYPE is not recognized.

For the conversions between pixel coordinates and world coordinates we defined methods in a class which we called the `wcs.Projection` class. An object of this class is created using the header of the FITS file for which we want WCS transformations. It accepts also a user defined Python dictionary with FITS keywords and values. We use this last option in this tutorial to be more flexible when we want to apply changes to the header.

The methods for single axes are called `wcs.Projection.toworldld()` and `wcs.Projection.topixelld()`. FITS defines CRVAL as the world coordinate that corresponds to the pixel value in CRPIX. Let's check this with the most basic example we could think of:

```
#!/usr/bin/env python
from kapteyn import wcs
header = { 'NAXIS' : 1,
          'CTYPE1' : 'PARAM',
          'CRVAL1' : 5,
          'CRPIX1' : 10,
          'CDEL1' : 1
        }
proj = wcs.Projection(header)
print proj.toworldld(10)

# Output:
# 5.0
```

Indeed, at pixel coordinate 10 (=CRPIX), the world coordinate is 5 (=CRVAL). If we want to know which pixel coordinate corresponds to world coordinate 5, then we use `proj.topixelld(5)` to get the answer (which is the value of CRPIX: 10). Note that we forced the system to apply linear transformations only.

In many of the examples that we present in this tutorial we included a so called *closure* test. This is a test which uses the result of a transformation to test the inverse transformation which should result into the original value. Sometimes the result is not exactly what you expect because we work with a limited number precision. A simple closure test is:

```
proj = wcs.Projection(header)
w = proj.toworldld(10)
p = proj.topixelld(w)
print "CRPIX: ", p

# Output:
# CRPIX: 10.0
```

Coordinate transformations are often done in bulk, so of course the transformation methods accept more than one coordinate to convert. They can be represented as a Python list, a Python tuple or a NumPy array. The representation of the output is the same as that of the input coordinates. The output of the next statements therefore is not a surprise:

```
1  #!/usr/bin/env python
2  from kapteyn import wcs
3  import numpy
4
5  header = { 'NAXIS' : 1,
6            'CTYPE1' : 'PARAM',
7            'CRVAL1' : 5,
8            'CRPIX1' : 10,
9            'CDEL1' : 1
10         }
11
12  proj = wcs.Projection(header)
13
14  w1 = proj.toworldld( range(9,12) )
15  w2 = proj.toworldld( [9,10,11] )
16  w3 = proj.toworldld( (9,10,11) )
17  w4 = proj.toworldld( numpy.array([9,10,11]) )
```

```

18 print w1, type(w1)
19 print w2, type(w2)
20 print w3, type(w3)
21 print w4, type(w4)
22 closure = proj.topixel1d(w4)      # Closure test
23 print closure, type(closure)
24
25 # Output:
26 # [4.0, 5.0, 6.0] <type 'list'>
27 # [4.0, 5.0, 6.0] <type 'list'>
28 # (4.0, 5.0, 6.0) <type 'tuple'>
29 # [ 4.  5.  6.] <type 'numpy.ndarray'>
30 # [ 9. 10. 11.] <type 'numpy.ndarray'>

```

The first two sequences are lists. The third is a tuple and the last is a NumPy array. The pixel coordinates 9, 10 and 11 should give values in the neighbourhood of *CRVAL1* and the step size is 1 (*CDELT1=1*), in arbitrary units.

Note: An advantage of NumPy arrays is that you can use them in mathematical expressions to process the array content. For example: assume you have a sequence of velocities in a numpy array *V* but want to express the numbers in km/s, then change the content with expression: *V /= 1000*

For representation purposes we often want to print a pixel coordinate and the corresponding world coordinate on one line. Then we often use Python's built-in function *zip* to combine two sequences to avoid a call to transformation methods in the print loop:

```

p = range(5,15)
w = proj.toworld1d(p)
for pix, wor in zip(p,w):
    print "%d: %f" % (pix, wor)

# Output:
# 9: 4.000000
# 10: 5.000000
# 11: 6.000000

```

Note: Class *wcs* has an attribute called **debug**. If you set its value to *True* then you get debug information from WCSLIB showing what has been correctly parsed from the given header data. Use it as follows:

```

wcs.debug = True
proj = wcs.Projection(header)

```

Next we apply the procedures described above to a real example where we created an artificial header with FITS data. The header describes a single axis of spectral type. Units are standard FITS units and are given in keyword *CUNIT1*. The example shows that we can access the keywords from the artificial header (or a real FITS header) directly and use their values for example to find the length of the axis in pixels, or to find the units of the world coordinates of that axis:

```

1  #!/usr/bin/env python
2  from kapteyn import wcs
3  header = { 'NAXIS'   : 1,
4             'NAXIS1' : 64,
5             'CTYPE1'  : 'FREQ',
6             'CRVAL1'  : 1.37835117405e9,
7             'CRPIX1'  : 32,
8             'CUNIT1'  : 'Hz',
9             'CDELT1'  : 9.765625e4
10            }
11  proj = wcs.Projection(header)
12  n = header['NAXIS1']          # Get the length of the spectral axis
13  p = range(1, n+1)           # Set pixel range accordingly
14  w = proj.toworld1d(p)        # Do the transformation

```

```
15 print "Pixel  %s (%s)" % (header['CTYPE1'],header['CUNIT1'])
16 for pix,frq in zip(p,w):
17     print "%5d: %f" % (pix,frq)
18
19 # Output:
20 # Pixel  FREQ  (Hz)
21 #   1: 1375323830.300000
22 #   2: 1375421486.550000
23 #   3: 1375519142.800000
24 #   4: 1375616799.050000
25 #   5: 1375714455.300000
```

In the example we wanted to make a table with pixel coordinates and the corresponding world coordinates. According to the header there are 64 pixels (*NAXIS1*) along the axis so the first pixel coordinate is 1 and the last is 64. The axis represents frequencies. A start frequency is given by *CRVAL1* and a step size is given by *CDEL1*. Note that the coordinate transformation is linear.

18.2.2 Generic methods *toworld()* and *topixel()*

The methods `wcs.Projection.toworldld()` and `wcs.Projection.topixelld()` are special versions of the more general methods `wcs.Projection.toworld()` and `wcs.Projection.topixel()`. These methods can be used to convert pixel data for more than one axis at the same time which is necessary for coupled axes, for example in spatial maps where longitude and latitude are not independent axes.

These general methods `wcs.Projection.toworld()` and `wcs.Projection.topixel()` accept the same sequences as the 'ld' versions. The reason that we introduced the 'ld' versions is that for non-experienced Python programmers it usually is confusing that in the one dimensional case the general methods only accept tuples and not scalars and that a tuple with one element (for example 10) needs to be written as *(10,)*.

If you want to replace method `toworldld()` by `topixelld()` in the first example, then the relevant lines become:

```
>>> p = proj.toworld( (10,) )
>>> (5.0,)
```

for one scalar and for a list of values:

```
>>> p = proj.toworld( (range(9,12),) )
>>> ([4.0, 5.0, 6.0],)
```

If you want to extract the scalar or the list from the tuple, use element 0 of the tuple.

```
>>> p = proj.toworld( (range(9,12),) )
>>> print p[0]
>>> [4.0, 5.0, 6.0]
```

18.2.3 Two coordinate axes

As described in the previous section we use `wcs.Projection.toworld()` and `wcs.Projection.topixel()` if the number of axes in our data is more than 1. The input and output tuples for projection objects with two coordinate axes consist of two elements. The first element corresponds to the first axis in the projection object and the second element to the second axis. The following Python code constructs an artificial header which describes the world coordinate system of two spatial axes. Then we want to find the world coordinates of the reference pixels (*CRPIX1*, *CRPIX2*) and expect the reference values (*CRVAL1*, *CRVAL2*) as output tuple:

```
1  #!/usr/bin/env python
2  from kapteyn import wcs
3  header = { 'NAXIS' : 2,
```

```

4         'NAXIS1' : 5,
5         'CTYPE1' : 'RA---NCP',
6         'CRVAL1' : 45,
7         'CRPIX1' : 5,
8         'CUNIT1' : 'deg',
9         'CDELT1' : -0.01,
10        'NAXIS2' : 10,
11        'CTYPE2' : 'DEC--NCP',
12        'CRVAL2' : 30,
13        'CRPIX2' : 5,
14        'CUNIT2' : 'deg',
15        'CDELT2' : +0.01,
16    }
17    proj = wcs.Projection(header)
18    pixel = (5,5)
19    world = proj.toworld(pixel)
20    print world
21
22    # Output:
23    # (45.0, 30.0)

```

Comments about the composed header: the header is composed from scratch. but it could very well have been copied from an existing FITS header. In either case you should verify items **CUNIT_n** and **CTYPE_n** because they are important. In section 2.1.1 of [Ref1] we read that in WCSLIB:

Note: any *CTYPE_i* not covered by convention and agreement shall be taken to be linear.

The CTYPE consists of a coordinate type (max 4 characters) followed by '-' followed by a three character code that represents the algorithm to calculate the world coordinates ('ABCD-XYZ'). Shorter coordinate types are padded with the '-' character, shorter algorithm codes are padded on the right with blanks ('RA—NCP', 'RA—UV_ '). So if we were sloppy and wrote RA—NCP and DEC—NCP then WCSLIB assigns a linear conversion algorithm. It does not complain, but you get unexpected results. If your CTYPEs are correct but the units are not standard and are not recognized by WCSLIB, then you get an Python exception after you try to create the Projection object. For example, if you specified CUNIT1='Degree' then the error message displayed by the exception is: *"Invalid coordinate transformation parameters"*.

If you want to be sure that WCSLIB recognizes your coordinate type and unit, you can print the Projection attributes `wcs.Projection.types` and `wcs.Projection.units` as in the example below. Unrecognized types are returned as *None*.

```

>>> proj = wcs.Projection(header)
>>> print "WCS units: ",proj.units
WCS units:  ('deg', 'deg')
>>> print "WCS type: ",proj.types
WCS type:  ('longitude', 'latitude')

```

With the same variable *header* as in the previous script we demonstrate that each element in the coordinate tuple can be a list of scalars. Let's convert pixel positions (3,3), (4,4), ..., (7,7) etc. to their corresponding world coordinates:

```

proj = wcs.Projection(header)
x = range(3,8)
y = range(3,8)
pixel = (x,y)
world = proj.toworld(pixel)
print world

# Output:
# ([45.023089356221305, 45.011545841750113, 45.0, 44.988451831142257, 44.97690133535837],
# [29.979985885372404, 29.989996472289789, 30.0, 30.009996474046854, 30.019985899953429])

```

The output is a tuple with *two* elements. Each element is a list. The first list contains the longitude coordinates for input pixel coordinates (3,3), (4,4) etc. The second list contains the latitude coordinates for the input pixel coordinates (3,3), (4,4) etc.

Note: Note that longitude and latitude are not independent. You need always two pixel coordinates (x,y) to get a world coordinate pair (RA,DEC).

Here input and output coordinates for the methods `wcs.Projection.toworld()` and `wcs.Projection.topixel()` are tuples. The dimension of the tuple corresponds to the number of axes in the Projection object, and each element in the tuple can be a list of scalars. In some situations it is more intuitive to start with a list of 2 dimensional positions. The `wcs` module allows for this type of input. You can get the same coordinate output as the previous script if you replace the body by:

```
proj = wcs.Projection(header)
pixels = [(3,3), (4,4), (5,5), (6,6), (7,7)]
world = proj.toworld(pixels)
print world

# Output:
# [(45.023089356221305, 29.979985885372404), (45.011545841750113, 29.989996472289789), (45.0, 30.
# (44.988451831142257, 30.009996474046854), (44.97690133535837, 30.01998589953429)]
```

Note that the representation of the output differs from the previous script because the representation of the input differs, i.e.: a list with tuples. The dimension of the tuples being the number of axes in your projection object.

Note: The coordinate representation in methods `wcs.Projection.toworld()` and `wcs.Projection.topixel()` of the output is the same as that of the input.

18.2.4 Mixed transformations (pixel- and world coordinates) using method `wcs.Projection.mixed()`

We describe the `mixed()` method in some detail in the section about data sets with three or more axes. Here we show how to use the method in a simple case. Suppose you want to mark data in a plot at constant declination in pixels (i.e. parallel to the x-axis of the plot) but with equal steps in Right Ascension, then you need method `wcs.Projection.mixed()`:

```
1  #!/usr/bin/env python
2  from kapteyn import wcs
3  import numpy
4  header = { 'NAXIS' : 2,
5             'NAXIS1' : 5,
6             'CTYPE1' : 'RA---TAN',
7             'CRVAL1' : 45,
8             'CRPIX1' : 5,
9             'CUNIT1' : 'deg',
10            'CDELT1' : -0.01,
11            'NAXIS2' : 10,
12            'CTYPE2' : 'DEC--TAN',
13            'CRVAL2' : 30,
14            'CRPIX2' : 10,
15            'CUNIT2' : 'deg',
16            'CDELT2' : +0.01,
17            }
18  proj = wcs.Projection(header)
19  # 1 pixel and 1 world coordinate pair
20  pixel_in = (numpy.nan, 10)
21  world_in = (45.0, numpy.nan)
22  world_out, pixel_out = proj.mixed(world_in, pixel_in)
23  print world_out
24  print pixel_out
25
```



```

26 # Output:
27 # (45.0, 30.0)
28 # (5.0, 10.0)
29
30 # A loop over a number of Right Ascensions at constant Declination
31 for ra in range(44, 47):
32     world_in = (ra, numpy.nan)
33     world_out, pixel_out = proj.mixed(world_in, pixel_in)
34     print "World: ", world_out, "Pixel: ", pixel_out
35
36 # Output:
37 # World: (44.0, 29.99622120337045) Pixel: (91.61133499750801, 10.000000000096229)
38 # World: (45.0, 30.0) Pixel: (5.0, 10.0)
39 # World: (46.0, 29.99622120337045) Pixel: (-81.61133499750801, 10.000000000096248)

```

First we have a pixel position of which the x coordinate is set to *unknown*. We use a special value for this: *numpy.nan* which is the representation of NumPy's Not A Number. The y coordinate is set to 10. For the `wcs.Projection.mixed()`, we need to specify the *unknown* values in the pixel position with a world coordinate. In the example we entered 45.0 (deg). The `mixed()` method returns two tuples. One for the pixel position and one for the position in world coordinates. The *unknown* values are calculated in an iterative process. The second part of the example is a loop over a number of world coordinates in Right Ascension, and a constant pixel coordinate in the y-direction (i.e. 10). The output (as listed as comment in the code) shows two things that need to be addressed. First we notice that the output pixel is not exactly 10. This is related to finite precision of numbers when a solution is calculated in an iterative way. The second observation is more important: the Declination varies while the y coordinate in pixels is constant. But this is exactly what we expect for spatial data when a projection is involved.

A note about efficiency:

Note: The transformation routines accept sequences of coordinates. Calculations with sequences are more efficient than repetitive calls in a loop.

So in our example it is more efficient to avoid the loop over the right ascensions. This can be done by creating an input tuple with two lists. The output is the same as in the example above, but the representation is different. As we stated earlier, the representation of the output is the same as the representation of the input (a tuple with two lists):

```

# As example above but without a loop
ra = range(44, 47)
dec = [numpy.nan]*len(ra) # NumPy trick to repeat elements in a list.
world_in = (ra, dec)
x = [numpy.nan]*len(ra)
y = [10]*len(ra)
pixel_in = (x, y)
world_out, pixel_out = proj.mixed(world_in, pixel_in)
print world_out
print pixel_out

# Output:
# ([44.0, 45.0, 46.0], [29.99622120337045, 30.0, 29.99622120337045])
# ([91.61133499750801, 5.0, -81.61133499750801], [10.000000000096229, 10.0, 10.000000000096248])

```

18.2.5 Three or more coordinate axes

In this section we discuss method `wcs.Projection.sub()` which allows us to define coordinate transformations for positions with less dimensions than the dimension of the data structure. In practice we encounter many astronomical measurements based on three or more independent axes. Well known examples are of course the data sets from radio interferometers. Usually these are spatial maps observed at different frequencies and sometimes as function of Stokes parameters (polarization). If we are only interested in spatial maps and don't

bother about the other axes, we can create a Projection object with only the relevant axes. This is done with the `wcs.Projection.sub()` method from the Projection class.

```
map = proj.sub(axes=None, nsub=None)
```

The method has two parameters. You can specify parameter `nsub` which sets the first `nsub` axes from the original Projection object to the actual axes. Or you can use the other parameter `axes` which is a tuple or a list with axis numbers. Axis numbers in WCSLIB follow the FITS standard so they start with 1. The order in the sequence is important. The axis description sequence in a FITS file is not bound to rules and luckily WCSLIB accepts permuted axis number sequences. This can be illustrated with the next example. First we show the code and then explain the output:

```
1  #!/usr/bin/env python
2  from kapteyn import wcs
3  import numpy
4  header = { 'NAXIS' : 3,
5             # First spatial axis
6             'NAXIS1' : 5,
7             'CTYPE1' : 'RA---TAN',
8             'CRVAL1' : 45,
9             'CRPIX1' : 5,
10            'CUNIT1' : 'deg',
11            'CDELT1' : -0.01,
12            # A dummy axis
13            'NAXIS2' : 5,
14            'CTYPE2' : 'PARAM',
15            'CRVAL2' : 444,
16            'CRPIX2' : 99,
17            'CDELT2' : 1.0,
18            'CUNIT2' : 'wprf',
19            # Second spatial axis
20            'NAXIS3' : 0,
21            'CTYPE3' : 'DEC--TAN',
22            'CRVAL3' : 30,
23            'CRPIX3' : 10,
24            'CUNIT3' : 'deg',
25            'CDELT3' : +0.01
26        }
27  proj = wcs.Projection(header)
28  map = proj.sub( [1,3] )
29  pixel = (header['CRPIX1'], header['CRPIX3'])
30  world = map.toworld(pixel)
31  print world
32
33  # Output:
34  # (45.0, 30.0)
35
36  map = proj.sub( [3,1] )
37  pixel = (header['CRPIX3'], header['CRPIX1'])
38  world = map.toworld(pixel)
39  print world
40
41  # Output:
42  # (30.0, 45.0)
43
44  line = proj.sub( 2 )
45  crpix = header['CRPIX2']
46  pixels = range(crpix-5, crpix+6)
47  world = line.toworld1d(pixels)
48  print world
49
50  # Output:
51  # [439.0, 440.0, 441.0, 442.0, 443.0, 444.0, 445.0, 446.0, 447.0, 448.0, 449.0]
```

We created a header representing a spatial map as function of some parameter along the CTYP2='PARAM' axis. This axis is not recognized by WCSLIB and a linear transformation is applied. Also special is that the spatial axes do not have conventional numbers. First we want to set up a transformation of pixel (x,y) to (R.A., Dec) for the pixel values in (CRPIX1, CRPIX3) -which should transform to (CRVAL1, CRVAL3)-. Then we reverse the spatial axis sequence to set up a transformation from (y,x) to (Dec, R.A.). Finally we want a transformation only for the PARAM axis. Its axis number is 2. With the output we show that for this axis indeed the transformation between pixels and world coordinates is a linear transformation.

The axis sequence in the `wcs.Projection.sub()` method sets the axis order with parameter *axes*. It sets in fact the order of the coordinates in the transformation methods `wcs.Projection.toworld()`, `wcs.Projection.topixel()` and `wcs.Projection.mixed()`. Parameter *axes* is either a single integer or a list/tuple of integers e.g. `sub(2)` vs. `sub([3,1])`.

18.3 NumPy arrays and matrices

18.3.1 NumPy matrices

In many Python applications programmers use NumPy arrays and matrices because it is easy to manipulate them. First let's explore what can be done with a NumPy matrix as coordinate representation. A NumPy matrix is a rank 2 array with special properties. The first list in the `numpy.matrix()` constructor in the next example is the first row in the matrix and the second list is the second row. The first row contains the x coordinate of the pixels and the second row contains the y coordinates. In the next script we want to convert pixel positions (4,5), (5,5) and (6,5) to world coordinates. So the first list in the matrix constructor are the x coordinates [4,5,6] and the second are the y coordinates [5,5,5]. We convert these with:

```
proj = wcs.Projection(header)
pixel = numpy.matrix( [[4,5,6], [5,5,5]] )
world = proj.toworld(pixel)
print world
# Output:
# [[ 45.01154701  45.          44.98845299]
# [ 29.99999798  30.          29.99999798]]

pixel = proj.topixel(world)
print pixel

# Output:
# [[ 4.00000001  5.          5.99999999]
# [ 5.          5.          5.          ]]
```

The output is what we expected. It is a NumPy matrix with two rows. The first row contains the longitudes and the second the latitudes. The numbers seem ok (three RA's at almost constant declination). We added a closure test by using the output world coordinates as input for the `wcs.Projection.topixel()` method. As you can see, the closure test returns the original input.

There is also a matrix representation that is equivalent to the list of coordinate tuples in the previous section. We want an input matrix to contain the coordinates: `[[4,5],[5,5],[6,5]]`. For this representation you have to set an attribute of the projection object. The name of the attribute is `wcs.Projection.rowvec`. Its default value is `False`. When you set it to `True` then each row in the matrix represents a position in x and y. Here is an example:

```
1 proj = wcs.Projection(header)
2 proj.rowvec = True
3 pixel = numpy.matrix( [[4,5], [5,5], [6,5]] )
4 world = proj.toworld(pixel)
5 print world
6
7 # Output:
8 # [[ 45.01154701  29.99999798]
9 # [ 45.          30.          ]]
```

```
10 # [ 44.98845299 29.99999798]]
11
12 pixel = proj.topixel(world)
13 print pixel
14
15 # Output:
16 # [[ 4.00000001  5.          ]
17 # [ 5.          5.          ]
18 # [ 5.99999999  5.          ]]
```

Note: The rowvec attribute can also be set in the constructor of the projection object as follows: `proj = wcs.Projection(header, rowvec=True)`

18.3.2 NumPy arrays

It is possible to build a NumPy array with x coordinates and another for the y coordinates. You can use these arrays in a tuple. Then the elements in the tuple are not lists, as in the previous section, but NumPy arrays. With the same example in mind as the one with the NumPy matrix we demonstrate this option in the following script:

```
1 proj = wcs.Projection(header)
2 x = numpy.array( [4,5,6] )
3 y = numpy.array( [5,5,5] )
4 pixel = (x, y)
5 world = proj.toworld(pixel)
6 print world
7
8 # Output:
9 # (array([ 45.01154701,  45. ,  44.98845299]), array([ 29.99999798,  30. ,  29.99999798]))
10
11 pixel = proj.topixel(world)
12 print pixel
13
14 # Output:
15 # (array([ 4.00000001,  5.          ,  5.99999999]), array([ 5.,  5.,  5.]))
```

As you can see, the representation of the output is the same as that of the input. The result is a tuple and the elements of the tuple are 1 dimensional (rank 1, shape N) NumPy arrays. The first array contains the RA's and the second the Dec's. The closure test also gives the expected result.

18.3.3 Using NumPy arrays to convert an entire map

For applications that transform all the positions in a data set (or in a subset of the data) in one run (e.g. for re-projections of images), it is possible to store all the positions in a NumPy array with shape (NAXIS2, NAXIS1, 2) (note the order). The array can be handled by the `wcs.Projection.toworld()` and `wcs.Projection.topixel()` in one step. You could say that we have a two-dimensional array of which the elements are coordinate pairs. The example code below could be part of the body of a real application that re-projects an image:

```
1 from kapteyn import wcs
2 import numpy
3
4 header = { 'NAXIS' : 2,
5            'NAXIS1' : 5,
6            'CTYPE1' : 'RA---TAN',
7            'CRVAL1' : 45,
8            'CRPIX1' : 5,
9            'CUNIT1' : 'deg',
10            'CDELT1' : -0.01,
```

```

11         'NAXIS2' : 10,
12         'CTYPE2' : 'DEC--TAN',
13         'CRVAL2' : 30,
14         'CRPIX2' : 10,
15         'CUNIT2' : 'deg',
16         'CDELT2' : +0.01,
17     }
18
19     proj = wcs.Projection(header)
20     n1 = 10
21     n2 = 8
22     pixel = numpy.zeros(shape=(n2,n1,2))
23     for y in xrange(n2):
24         for x in xrange(n1):
25             pixel[y, x] = (x+1, y+1)
26
27     world = proj.toworld(pixel)
28     print world
29
30     # Output:
31     # [[[ 45.04614616  29.90999204]
32     #    [ 45.03460962  29.90999556]
33     #    [ 45.02307308  29.90999807]
34     #    [ 45.01153654  29.90999957]
35     # etc.
36
37     pixel = proj.topixel(world)
38     print pixel
39
40     # Output:
41     # [[[ 1.  1.]
42     #    [ 2.  1.]
43     #    [ 3.  1.]
44     #    [ 4.  1.]
45     # etc.

```

In this example we have NAXIS2=10 y values and NAXIS1=5 x values. The indices start at 0, but the FITS pixel indices start at 1. That's why the coordinate tuple reads as (x+1, y+1).

Note: In this module the values in the NumPy arrays and matrices are of type 'f8' (64 bit).

18.4 Attributes

18.4.1 Attributes lonaxnum, lataxnum and specaxnum

In the previous examples we had foreknowledge of the axis numbers that represented a spatial axis or a spectral axis. If you read a header from a FITS file then it is not always obvious what the axes represent and in which order they are stored in the FITS header. In those circumstances the projection attributes `wcs.Projection.lonaxnum`, `wcs.Projection.lataxnum` and `wcs.Projection.specaxnum` are very useful. These attributes are axis numbers, i.e. they start with 1 and the highest number is equal to header item 'NAXIS'. In the source below we provide a header which shows an unexpected axis order representing a number of spatial maps as function of frequency. For demonstration purposes we create two separate Projection objects. The first, called *line*, represents the spectral axis. This is a sub projection of the parent projection object and the axis number is that of the spectral axis. We add a spectral translation to get velocities in the output.

The second, called *map*, is the spatial map with axis longitude first and latitude second. We try to create these objects in a try/except clause. For any header, this results in the requested sub projections for a spatial map and spectral axis or an error message and an exception. The construction with the attributes and the try/except clause saves us tedious work because without, we need to find and inspect the axis numbers ourselves.

Note: If WCSLIB cannot find a value of one of the requested attributes, its value is set to *None*

```
1  #!/usr/bin/env python
2  from kapteyn import wcs
3  header = { 'NAXIS'   : 3,
4             'NAXIS3'  : 5,
5             'CTYPE3'  : 'RA---NCP',
6             'CRVAL3'  : 45,
7             'CRPIX3'  : 5,
8             'CUNIT3'  : 'deg',
9             'CDELTA3' : -0.01,
10            'CTYPE2'   : 'FREQ',
11            'CRVAL2'   : 1378471216.4292786,
12            'CRPIX2'   : 32,
13            'CUNIT2'   : 'Hz',
14            'CDELTA2'  : 97647.745732,
15            'RESTFRQ'  : 1.420405752e+9,
16            'NAXIS1'   : 10,
17            'CTYPE1'   : 'DEC--NCP',
18            'CRVAL1'   : 30,
19            'CRPIX1'   : 15,
20            'CUNIT1'   : 'deg',
21            'CDELTA1'  : +0.01
22        }
23  try:
24      proj = wcs.Projection(header)
25      line = proj.sub(proj.specaxnum).spectra('VRAD')
26      map  = proj.sub( (proj.lonaxnum, proj.lataxnum) )
27  except:
28      print "Could not find a spatial map AND a spectral line!"
29      raise
30
31  print proj.lonaxnum, proj.lataxnum, proj.specaxnum
32
33  # Output:
34  # 3 1 2
35
36  # A transformation along the spectral axis:
37  pixels = range(30, 35)
38  Vwcs = line.toworldld(pixels)
39  for p,v in zip(pixels, Vwcs):
40      print p, v/1000
41
42  # Output:
43  # 30 8891.97019336
44  # 31 8871.36054878
45  # 32 8850.75090419
46  # 33 8830.14125961
47  # 34 8809.53161503
48
49  # A transformation of a coordinate in a spatial map:
50  ra  = header['CRVAL'+str(proj.lonaxnum)]
51  dec = header['CRVAL'+str(proj.lataxnum)]
52  print map.topixel( (ra,dec) )
53
54  # Output:
55  # (5.0, 15.0)
56
57  # Are these indeed the CRPIXn?
58  ax1 = "CRPIX"+str(proj.lonaxnum)
59  ax2 = "CRPIX"+str(proj.lataxnum)
60  print map.topixel( (ra,dec) ) == (header[ax1], header[ax2])
61
```

```

62 # Output:
63 # True

```

Note the check at the end of the code. It should return *True* (i.e. within some limited precision). We started with world coordinates equal to the values of CRVALn from the header and we assert that these correspond to pixel values equal to the corresponding CRPIXn.

18.4.2 Two dimensional data slices with only one spatial axis

Suppose we have a 3D data set with CTYPE's: (RA—NCP, DEC—NCP, VOPT-F2W) and we want to write coordinate labels in a plot that represents the data as function of one spatial axis and the spectral axis (usually called a position-velocity plot or XV map)? It is obvious that we need extra information about the spatial axis that is left out. Usually this is a pixel position that corresponds to the position on the missing axis along which a data slice is taken. These data slices are fixed on pixel coordinates and not on world coordinates.

Assume the XV data we want to plot has axis types DEC—NCP and VOPT-F2W, then we need to specify at which pixel coordinate in Right Ascension the data is extracted.

What we need is a sub-projection (i.e. a Projection object which is modified by method *sub()*) which represents the WCSLIB types: ('latitude', 'spectral', 'longitude'). Given the CTYPE's from the header, the axis permutation sequence that is needed for the sub projection is (2,3,1). Now we require a method that for instance calculates for a given world coordinate in Declination (e.g. 60.1538880206 deg) and a velocity (e.g. -243000.0 m/s) and a fixed pixel for R.A. (e.g. 51) the corresponding pixel coordinates.

The required method is called `wcs.Projection.mixed()`. In a previous section we discussed its use. Method *mixed()* has for a Projection object *p* the following syntax and parameters.

```
world, pixel = p.mixed(world, pixel, span=None, step=0.0, iter=7)
```

It is a hybrid transformation suited for celestial coordinates. It uses an iterative method to find an unknown pixel- or world coordinate. The iteration is controlled by parameters *span*, *step* and *iter*. They have reasonable defaults which usually give good results. The method needs knowledge about elements that need to be solved. Unknown values that need to be solved are initially set to NaN (i.e. `numpy.nan`).

With the numbers we listed, the input world coordinate tuple will be *world_in* = (60.1538880206, -243000.0, `numpy.nan`). The input pixel tuple will be: *pixel_in* = (`numpy.nan`, `numpy.nan`, 51) then we find the missing coordinates after applying the lines:

```

subproj = proj.sub([2,3,1])
world_in = (60.1538880206, -243000.0, numpy.nan)
pixel_in = (numpy.nan, numpy.nan, 51)
world_out, pixel_out = subproj.mixed(world_in, pixel_in)
print "world_out = ", world_out
# world_out = (60.1538880206, -243000.0, -51.282084795900005)
print "pixel_out = ", pixel_out
# pixel_out = (51.0, -20.0, 51.0)

```

The *mixed()* method in `wcs` is more powerful than its equivalent in the C-version of WCSLIB. It accepts the same coordinate representations as for *topixel()* and *toworld()* whereas the library version accepts only one coordinate pair per call.

18.5 Invalid coordinates

18.5.1 Suppress exceptions for invalid coordinates

We introduced matrices and arrays as coordinate representations to facilitate the input and output of many coordinates in one call. This is in many practical situations the most efficient way to process those coordinates. However if there is a pixel coordinate in a sequence that could not be converted to a world coordinate then an exception will be raised and your script will stop. One can suppress the exception and flag the unknown coordinate. You need

to set the `wcs.Projection.allow_invalid` attribute of the projection object. Invalid coordinates then are flagged in the output with a NaN (i.e. `numpy.nan`). On the other hand, if the input contains a NaN, the corresponding converted coordinate will also be a NaN. You can test whether a value is a NaN with function `numpy.isnan()`. NaN's cannot be compared so a simple test as in:

```
>>> x = numpy.nan
>>> if x == numpy.nan:           # ... fails
```

will fail because the result is always *False*. The test `x != x` will give *True* if `x` is NaN.

In practice it will be difficult to get into problems if you convert from world coordinates to pixel coordinates, but when you start with pixel coordinates then it is possible that a corresponding world coordinate is not available. For a projection like Aitoff's projection it is obvious that the rectangle in which an all sky map in this the projection is enclosed, contains such pixels.

Here is an example how one can deal with invalid transformations:

```
1  #!/usr/bin/env python
2  from kapteyn import wcs
3  import numpy
4  header = { 'NAXIS'   : 2,
5             'NAXIS1'  : 5,
6             'CTYPE1'  : 'RA---AIT',
7             'CRVAL1'  : 45,
8             'CRPIX1'  : 5,
9             'CUNIT1'  : 'deg',
10            'CDELT1'  : -0.01,
11            'NAXIS2'  : 10,
12            'CTYPE2'  : 'DEC--AIT',
13            'CRVAL2'  : 30,
14            'CRPIX2'  : 5,
15            'CUNIT2'  : 'deg',
16            'CDELT2'  : +0.01,
17            }
18  proj = wcs.Projection(header)
19  proj.allow_invalid = True
20  pixel_in = numpy.matrix( [[4000,5000,6000],[5000,5000,7580]] )
21  world = proj.toworld(pixel_in)
22  print "World coordinates:\n",world
23  pixel_out = proj.topixel(world)
24  print "Back to pixels:\n", pixel_out
25
26  if numpy.isnan(pixel_out).any():
27      print "Some pixels could not be converted"
28
29  indices = numpy.where(numpy.isnan(pixel_out))
30  print "Index of NaNs: ", indices
31  print pixel_in[indices]
```

18.6 Reading data from a FITS file

18.6.1 Reading a FITS header

Until now, we created our own header as a Python dictionary. But usually our starting point is a FITS file. A FITS file can contain more than one header. Header data is read from a FITS file with methods from module `pyfits`. Select the unit you want and store it in a variable (like *header*) so that it can be parsed by `wcs`. Below we demonstrate how to read the first header from a FITS file. A flag is set to enter WCSLIB's debug mode:

```

1  #!/usr/bin/env python
2  from kapteyn import wcs
3  import pyfits
4
5  wcs.debug = True
6  f = raw_input('Enter name of FITS file: ')
7  hdulist = pyfits.open(f)
8  header = hdulist[0].header
9  proj = wcs.Projection(header)
10
11  # Part of the output of arbitrary FITS file:
12  # Output:
13  #      flag: 137
14  #      naxis: 3
15  #      crpix: 0x99b53d8
16  #              51          51          -20
17  #      pc: 0x99adf10
18  #      pc[0][]: 1          0          0
19  #      pc[1][]: 0          1          0
20  #      pc[2][]: 0          0          1
21  #      cdel: 0x99b71c8
22  #              -0.007166    0.007166    4200
23  #      crval: 0x992bd30
24  #              -51.282      60.154      -2.43e+05
25  #      cunit: 0x99ad768
26  #              "deg"
27  #              "deg"
28  #              "m/s"
29  #      ctype: 0x999a7f8
30  #              "RA---SIN"
31  #              "DEC--SIN"
32  #              "VELO"

```

For testing and debugging one often wants to inspect the items in a FITS header. PyFITS has a nice method to make a list with all the FITS cards. In the next example we added a little filter, using list comprehension, to filter all items that start with 'HISTORY'. Also we added output for the two projection attributes `wcs.Projection.types` and `wcs.Projection.units`. The script is a useful tool to inspect the FITS file and to check its parsing by module `wcs`:

```

1  #!/usr/bin/env python
2  from kapteyn import wcs
3  import pyfits
4
5  f = raw_input('Enter name of FITS file: ')
6  hdulist = pyfits.open(f)
7  header = hdulist[0].header
8  clist = header.ascardlist()
9  c2 = [str(k) for k in header.ascardlist() if not str(k).startswith('HISTORY')]
10 for i in c2:
11     print i
12
13 proj = wcs.Projection(header)
14 print "WCS found types: ", proj.types
15 print "WCS found units: ", proj.units

```

18.6.2 Reading WCS data for a spatial map

For some world coordinate related applications we want to force the input to represent a spatial map. A spatial map has axes of type longitude and latitude. For example if you need to re-project a map from one projection system to another, then you need a matching axis pair, representing a spatial system. If you don't know beforehand what

the numbers are of the axes in your FITS file that represent these types, you need a way of checking this. There are some rules. First, we must be able to create a Projection object according to the WCSLIB rules (i.e. the axes must have a valid name and extension). For spatial axes, WCSLIB also requires a matching axis pair. So if you have a FITS file with a R.A. axis and not a Dec axis then module `wcs` will generate an exception with the message *Inconsistent or unrecognized coordinate axis types*.

Finally, if you have a valid header and made a Projection object, then you still have to find the axis numbers that represent a ‘longitude’ axis and a ‘latitude’ axis (remember: the number of axes in your data could be more than 2) and the latitude axis could be defined earlier than the longitude axis so the order is also important.

In a previous section we discussed the attributes `wcs.Projection.lonaxnum` and `wcs.Projection.lataxnum`. They can be used to find the requested spatial axis numbers (remember their value is *None* if the requested axis is not available). In the following script we try to create the Projection and sub Projection objects with Python’s try/except mechanism. If we have a valid projection and the right axes, then we check the axes types (and order) with attribute `wcs.Projection.types`:

```
1  #!/usr/bin/env python
2  from kapteyn import wcs
3  import pyfits
4
5  f = raw_input('Enter name of FITS file: ')
6  hdulist = pyfits.open(f)
7  header = hdulist[0].header
8  try:
9      proj = wcs.Projection(header)
10     map = proj.sub((proj.lonaxnum, proj.lataxnum))
11 except:
12     print "Aborting program. Could not find (valid) spatial map."
13     raise
14
15 # Just a check:
16 print map.types
```

18.7 Celestial transformations with wcs

18.7.1 Celestial systems

Methods `wcs.Projection.toworld()` and `wcs.Projection.topixel()` convert between pixel coordinates and world coordinates. If these world coordinates are spatial, they are calculated for the sky- and reference system as defined in the header (FITS header, GIPSY header, header dictionary). To compare positions one must therefore ensure that these positions are all defined in the same sky- and reference system. If such a position is given in another system (e.g. galactic instead of equatorial), then you have to transform the position to the other sky- and/or reference system. Sometimes you might find a so called *alternate* header in the header information of a FITS file. In an alternate header the WCS related keywords end on a letter A-Z (e.g. CRVAL1A).

Usually these alternate headers describe a world coordinate system for another sky system. But because there could also be different epochs involved, it is worthwhile to have a system that can transform world coordinates between sky- and reference systems and that can do epoch transformations as well.

For the Kapteyn Package we wrote module `celestial`. This module can be used as stand alone module if one is interested in celestial transformations of world coordinates only. But the module is well integrated in module `wcs` so one can use it in the context of `wcs`, with the class `wcs.Transformation`. for conversions of world coordinates between sky-/reference systems and also, if pixel coordinates are involved, methods `wcs.Projection.toworld()` and `wcs.Projection.topixel()` can interpret an alternative sky-/reference system as the system for which a coordinate has to be calculated. The alternative sky-/reference system is stored in attribute `wcs.projection.skyout`.

Note: If you need transformations of world coordinates between any of the supported input sky-/reference system then you should use objects and methods from class `wcs.Transformation`.

If you need to convert pixel coordinates in a system defined by (FITS) header information, then set the **skyout** attribute of a Projection object and use methods `wcs.Projection.toworld()` and `wcs.Projection.topixel()`

The celestial definitions are described in detail in the background information of module `celestial`. We list the most important features of a celestial definition:

Supported Sky systems (detailed information in *Sky systems*):

1. Equatorial: Equatorial coordinates (α , δ), see next list with reference systems
2. Ecliptic: Ecliptic coordinates (λ , β) referred to the ecliptic and mean equinox
3. Galactic: Galactic coordinates (lII, bII)
4. Supergalactic: De Vaucouleurs Supergalactic coordinates (sgl, sgb)

Supported Reference systems (detailed information in *Reference systems*):

1. FK4: Mean place pre-IAU 1976 system.
2. FK4_NO_E: The old FK4 (barycentric) equatorial system but without the “E-terms of aberration”
3. FK5: Mean place post IAU 1976 system.
4. ICRS: The International Celestial Reference System.
5. J2000: This is an equatorial coordinate system based on the mean dynamical equator and equinox at epoch J2000.

Epochs (detailed information in *Epochs for the equinox and epoch of observation*):

The equinox and epoch of observations are instants of time and are of type string. These strings are parsed by a function of module `celestial` called `celestial.epochs()`. The parser rules are described in the documentation for that function. Each string starts with a prefix. Supported prefixes are:

1. B: Besselian epoch
2. J: Julian epoch
3. JD: Julian date
4. MJD: Modified Julian Day
5. RJD: Reduced Julian Day
6. F: Old and new FITS format (old: *DD/MM/YY* new: *YYYY-MM-DD* or *YYYY-MM-DDTHH:MM:SS*)

Example: Next example is a simple test program for epoch specifications. The function `celestial.epochs()` returns a tuple with three elements:

- the Besselian epoch
- the Julian epoch
- the Julian date.

```
#!/usr/bin/env python
from kapteyn import wcs

ep = ['J2000', 'j2000', 'j 2000.5', 'B 2000', 'JD2450123.7',
      'mJD 24034', 'MJD50123.2', 'rJD50123.2', 'Rjd 23433',
      'F29/11/57', 'F2000-01-01', 'F2002-04-04T09:42:42.1']

for epoch in ep:
    B, J, JD = wcs.epochs(epoch)
    print "%24s = B%f, J%f, JD %f" % (epoch, B, J, JD)
```

The output is:

```
#          J2000 = B2000.001278, J2000.000000, JD 2451545.000000
#          j2000 = B2000.001278, J2000.000000, JD 2451545.000000
#          j 2000.5 = B2000.501288, J2000.500000, JD 2451727.625000
#          B 2000 = B2000.000000, J1999.998723, JD 2451544.533398
#          JD2450123.7 = B1996.109887, J1996.108693, JD 2450123.700000
#          mJD 24034 = B1924.680025, J1924.680356, JD 2424034.500000
#          MJD50123.2 = B1996.109887, J1996.108693, JD 2450123.700000
#          rJD50123.2 = B1996.108518, J1996.107324, JD 2450123.200000
#          Rjd 23433 = B1923.033172, J1923.033539, JD 2423433.000000
#          F29/11/57 = B1957.910029, J1957.909651, JD 2436171.500000
#          F2000-01-01 = B1999.999909, J1999.998631, JD 2451544.500000
# F2002-04-04T09:42:42.1 = B2002.257054, J2002.255728, JD 2452368.904654
```

The strings that start with prefix 'F' are strings read from FITS keywords that represent the date of observation.

18.7.2 The sky definition

Given an arbitrary celestial position and a sky system specification you can transform to any of the other sky system specifications. Module `wcs` recognizes the following built-in sky specifications:

```
wcs.equatorial - wcs.ecliptic - wcs.galactic - wcs.supergalactic
```

Reference systems are:

```
wcs.fk4 - wcs.fk4_no_e - wcs.fk5 - wcs.icrs - wcs.j2000
```

The syntax for an equatorial sky specification is either a tuple (order of the elements is arbitrary):

```
(sky system, equinox, reference system, epoch of observation)
e.g.: obj.skyout = (wcs.equatorial, "J1983.5", wcs.fk4, "B1960_OBS")
```

or a string with minimal match:

```
(equatorial, equinox, referencesystem, epoch of observation"
e.g.: obj.skyout = "equa J1983.5 FK4 B1960_OBS"
```

18.7.3 Celestial transformations

In this section we check some basic celestial coordinate transformations. Background information can be found in [\[Ref2\]](#) or in the background information for module `celestial`.

Two parameters instantiate an object from class `Transformation`. The first is a definition of the input celestial system and the second is a definition for the celestial output system. Method `wcs.Transformation.transform()` transforms coordinates associated with the celestial input system to coordinates connected to the celestial output system.

The galactic pole has FK4 coordinates (192.25,27.4) in degrees. If we want to verify this, we need to convert this FK4 coordinate to the corresponding galactic coordinate, which should be (0,90) within the limits of precision of the used numbers. The following script shows that this could be true:

```
1 from kapteyn import wcs
2
3 world_eq = (192.25, 27.4) # FK4 coordinates of galactic pole
4 tran = wcs.Transformation("EQ,fk4,B1950.0", "GAL")
5 world_gal = tran.transform(world_eq)
6 print world_gal
7
8 # Output:
```

```

9  # (120.8656324107187, 89.999949251695512)
10
11 # Closure test:
12 world_eq = tran.transform(world_gal, reverse=True)
13 print world_eq
14
15 # Output:
16 # (192.25, 27.400000000000002)

```

We added a closure test (parameter *reverse=True*) to give you some feeling about the accuracy. Closure tests usually show errors $< 1e-12$. We expected the pole at 90 deg., but the difference is about $5e-05$ deg. That is too much so there must be another reason for the difference. The reason is described in the background information of module `celestial`. The galactic pole is not a star and the so called elliptic terms of aberration (only for FK4) are not apply to its position. So in fact the pole is given in FK4-NO-E coordinates. If we repeat the exercise with the appropriate input celestial definition, we get:

```

1  from kapteyn import wcs
2
3  world_eq = (192.25, 27.4)    # FK4 coordinates of galactic pole
4  tran = wcs.Transformation("EQUATORIAL, fk4_no_e, B1950.0", "galactic")
5  world_gal = tran.transform(world_eq)
6  print world_gal
7
8  # Output:
9  # (0.0, 90.0)
10
11 world_eq = tran.transform(world_gal, reverse=True)
12 print world_eq
13
14 # Output:
15 # (192.25, 27.400000000000002)

```

which gives the result as expected. Note that we used attribute *reverse* of the Transformation class. The two previous examples show that the transformation class is very useful to check basic celestial transformations.

As another test of a standard celestial transformation, let's check the transformation between galactic and supergalactic coordinates. The supergalactic pole (0,90) deg. has galactic(II) world coordinates (47.37,6.32) deg. The conversion program becomes then:

```

1  from kapteyn import wcs
2
3  world_gal = (47.37, 6.32)    # Galactic l,b (II) of supergalactic pole
4  tran = wcs.Transformation(wcs.galactic, wcs.supergalactic)
5  world_sgal = tran.transform(world_gal)
6  print world_sgal
7
8  # Output:
9  # (0.0, 90.0)
10
11 world_eq = trans.transform(world_sgal, reverse=True)
12 print world_gal
13
14 # Output:
15 # (47.369999999999997, 6.3200000000000003)

```

which agrees with the theory.

The sky system specifications allow for defaults. So if one wants coordinates in the equatorial system with reference system FK5 and equinox J2000 then the specification *wcs.fk5* will suffice. Below we demonstrate how to transform a coordinate from the FK4 system to FK5. In fact we want to demonstrate that FK4 is slowly rotating with respect to the inertial FK5 system. We do that by varying the assumed time of observation and convert the position (R.A.,Dec) = (0,0). This behaviour is explained in the background documentation of module `celestial`:

```
1  #!/usr/bin/env python
2  from kapteyn import wcs
3
4  world_eq1 = (0,0)
5  s_out = wcs.fk5
6  epochs = range(1950,2010,10)
7  for ep in epochs:
8      s_in = "EQUATORIAL B1950 fk4 " + 'B'+str(ep)
9      tran = wcs.Transformation(s_in, s_out)
10     world_eq2 = tran.transform(world_eq1)
11     print 'B'+str(ep), world_eq2
12
13 # Output:
14 # B1950 (0.64069100057541584, 0.27840943507737015)
15 # B1960 (0.64069761256120361, 0.2783973383470032)
16 # B1970 (0.64070422454697784, 0.27838524161663253)
17 # B1980 (0.64071083653273853, 0.27837314488625808)
18 # B1990 (0.64071744851848544, 0.27836104815588009)
19 # B2000 (0.64072406050421915, 0.27834895142549831)
```

Usually FK4 catalog values are in equinox and epoch B1950.0, so this program shows an exceptional case.

Note: We are not restricted to the transformation of one coordinate. The input of positions follow the rules of coordinate representations as described for methods `wcs.Projection.toworld()` and `wcs.Projection.topixel()`.

18.7.4 Combining projections and celestial transformations

In previous sections we showed examples how to use methods of an object of class `Projection` to convert between pixel coordinates and world coordinates. We added the option to change the celestial definition. If your data is a spatial map and its sky system is FK5, then we can convert pixel positions to world coordinates in for example galactic coordinates by specifying a value for attribute `wcs.Projection.skyout`. In our case this would be for a projection object called *proj*:

```
>>> proj.skyout = wcs.galactic
```

In the next example we test (like in one of the previous examples) a conversion between an equatorial system and the galactic system. The FK4-NO-E coordinates of the galactic pole are the values (*CRVAL1*, *CRVAL2*) from the header. First we calculate a couple of world coordinates in the native celestial definition. Then we verify that that native system is indeed FK4-NO-E and the equinox is B1950. That can be verified with:

```
>>> proj.skyout = (wcs.equatorial, wcs.fk4_no_e, 'B1950')
```

Finally we test the conversion to galactic coordinates with:

```
>>> proj.skyout = wcs.galactic
```

With the output sky set to galactic, we find the galactic pole in galactic coordinates i.e. (90,0) deg. Finally we want to know what the values of the input pixel coordinates are if the output sky system is supergalactic. The galactic pole is (90, 6.32) deg. in supergalactic coordinates. Within the limits of the precision of the used numbers we find the expected output with this script:

```
1  from kapteyn import wcs
2  header = { 'NAXIS' : 2,
3             'NAXIS1' : 5,
4             'CTYPE1' : 'RA---TAN',
5             'CRVAL1' : 192.25,
6             'CRPIX1' : 5,
7             'CUNIT1' : 'degree',
```

```

8         'CDELTA1' : -0.01,
9         'NAXIS2' : 10,
10        'CTYPE2' : 'DEC--TAN',
11        'CRVAL2' : 27.4,
12        'CRPIX2' : 5,
13        'CUNIT2' : 'degree',
14        'CDELTA2' : +0.01,
15        'RADESYS' : 'FK4-NO-E',
16        'EQUINOX' : 1950.0
17    }
18
19    proj = wcs.Projection(header)
20
21    pixel = [(4,5), (5,5), (6,5)]    # List with coordinate tuples
22    world = proj.toworld(pixel)
23    print world
24    # [(192.26126360281495, 27.399999547653639), (192.25, 27.399999999999999), ...
25
26    proj.skyout = "Equatorial FK4-NO-E B1950"
27    world = proj.toworld(pixel)
28    print world
29    # [(192.26126360281495, 27.399999547653639), (192.24999999999997, 27.400000000000002), ...
30
31    proj.skyout = "galactic"
32    world = proj.toworld(pixel)
33    print world
34    # [(33.0000000000001878, 89.9900000000101531), (0.0, 90.0), ...
35
36    proj.skyout = wcs.supergalactic
37    world = proj.toworld(pixel)
38    print world
39    # [(90.002497049104363, 6.3296871263660073), (90.000000000000014, 6.319999999999995), ...

```

Note that the second tuple on each line of the output represents the world coordinates at CRPIX. Also important is the observation that the longitude for galactic coordinates shows erratic behaviour. The reason is that close to a pole, the longitudes are less well defined (and undefined on the pole) and the errors in longitudes become important because we are calculating with numbers with a limited precision.

18.7.5 Attributes of a Projection object related to celestial systems

There are a number of attributes of an object of class `wcs.Projection`, related to celestial systems, that can be used to inspect the parsed FITS header. The native system in the previous example could be derived from attribute `wcs.Projection.skysys`:

```

1  from kapteyn import wcs
2  header = { 'NAXIS' : 2,
3            'NAXIS1' : 5,
4            'CTYPE1' : 'RA---TAN',
5            'CRVAL1' : 192.25,
6            'CRPIX1' : 5,
7            'CUNIT1' : 'degree',
8            'CDELTA1' : -0.01,
9            'NAXIS2' : 10,
10           'CTYPE2' : 'DEC--TAN',
11           'CRVAL2' : 27.4,
12           'CRPIX2' : 5,
13           'CUNIT2' : 'degree',
14           'CDELTA2' : +0.01,
15           'RADESYS' : 'FK4-NO-E',
16           'EQUINOX' : 1950.0,

```

```
17         'MJD-OBS': 36010.2
18     }
19
20 proj = wcs.Projection(header)
21 print "Attributes of 'proj':"
22 print "skysys:      ", proj.skysys
23 print "equinox:      ", proj.equinox
24 print "epoch:         ", proj.epoch
25 print "dateobs:       ", proj.dateobs
26 print "mjdobs:        ", proj.mjdobs
27 print "epobs:         ", proj.epobs
28
29 # Attributes of 'proj':
30 # skysys:      (0, 5, 'B1950.0')
31 # equinox:      1950.0
32 # epoch:        B1950.0
33 # dateobs:      None
34 # mjdobs:       36010.2
35 # epobs:        MJD36010.2
```

Below a table with a short explanation of the attributes. More information about epochs and equinoxes can be found in the documentation of `celestial`.

Attribute	Explanation
skysys	A single value or tuple which defines the native system. Tuples can contain the sky system, the reference system, the equinox and the date of observation.
equinox	equinox is a floating point number. It is read from the FITS header (keyword EQUINOX). The equinox is a moment in time used for the definition of an equatorial system.
epoch	This attribute is the epoch of the equinox. That is the value of the equinox with prefix 'J' or 'B'. The context (a.o. keyword RADESYS) sets the prefix.
dateobs	Date of observation. Floating point number given by FITS keyword DATE-OBS
mjdobs	Date of observation. Floating point number given by FITS keyword MJD-OBS
epobs	Date of observation as an epoch, i.e. copied from mjdobs or dateobs and prefixed by 'F' or 'MJD'

18.7.6 Available functions from `celestial`

Some of the functions defined in the module `celestial` are also available in the namespace of `wcs`. One of these is `celestial.epochs()` for which we wrote an example in the previous section. Others are `celestial.lon2hms()`, `celestial.lon2dms()` and `celestial.lat2hms()` to format degrees into hours, minutes, seconds or degrees, minutes and seconds. Finally the function `celestial.skymatrix()` is also available to `wcs`; it calculates the rotation matrix to convert a coordinate from one sky system to another and it calculates the E-terms (see background documentation for `celestial`) if appropriate. Usually you will only use this function to compare rotation matrices with matrices from the literature or to do some debugging. Some examples on the Python command line:

Formatting spatial coordinates:

```
>>> wcs.lon2hms(45.0)
'03h 00m 0.0s'
>>> wcs.lon2hms(23.453839, 4)
'01h 33m 48.9214s'
>>> wcs.lon2dms(245.0, 4)
Out[10]: ' 245d 0m 0.0000s'
>>> wcs.lat2dms(45.0)
'+45d 00m 0.0s'
>>> help(wcs.lon2hms)
```

Calculate a rotation matrix:

```
>>> wcs.skymatrix(wcs.galactic, wcs.supergalactic)
(matrix([[ -7.35742575e-01,   6.77261296e-01,  -6.08581960e-17],
          [ -7.45537784e-02,  -8.09914713e-02,   9.93922590e-01],
          [  6.73145302e-01,   7.31271166e-01,   1.10081262e-01]]), None, None)
```

18.8 Spectral transformations

18.8.1 Introduction

The most important documentation about conversions of spectral coordinates in WCSLIB is found paper “Representations of spectral coordinates in FITS” (paper III, [Ref3]) In the next sections we show how `wcs`/WCSLIB can deal with spectral conversions with the focus on conversions between frequencies and velocities. We discuss conversion examples shown in the paper in detail and try to illustrate how `wcs` deals with FITS data from (legacy) AIPS and GIPSY sources. In many of those files the reference frequencies and reference velocities are not given in the same reference system (e.g. topocentric vs. barycentric). It is estimated that there are many of these FITS files and that their headers generate wrong results when they are used to create an object the constructor of `wcs.Projection` class unmodified. For FITS files generated with legacy software some extra interpretation of the FITS header is applied. This procedure is described in more detail in the background information related to spectral coordinates.

18.8.2 Transformations between frequencies and velocities

We built applications that use WCSLIB to convert grid positions, in an image or a spectrum, to world coordinates. For spectral axes with frequency as the primary type (e.g. in the FITS header we read `CTYPE3='FREQ'`), it is possible to convert between pixel coordinates and frequencies, but also, if the header provides the correct information, between pixel coordinates and velocities. WCSLIB expects that in a FITS header the given frequencies are bound to the same standard of rest (i.e. reference system) as the given reference velocity. In practice however there are many FITS files that list the frequencies in the topocentric system and a reference velocity in an inertial system (barycentric, lsrk). In those FITS files the inertial systems are usually abbreviated with ‘HEL’ or ‘LSR’ (Heliocentric, Local Standard of Rest) and the velocities are usually not the true velocities but are either the so called *radio* or *optical* velocities (of which we give the definitions in the background information about spectral coordinates).

18.8.3 Basic spectral line header example

In “Representations of spectral coordinates in FITS” ([Ref3]) section 10.1 deals with an example of a VLA spectral line cube which is regularly sampled in frequency (`CTYPE3='FREQ'`). The section describes how one can define alternative FITS headers to deal with different velocity definitions. We want to examine this exercise in more detail than provided in the article to illustrate how a FITS header can be modified. In the background information you find a more elaborate discussion. Here we summarize some results.

The topocentric spectral properties in the FITS header from the paper are:

```
CTYPE3= 'FREQ'
CRVAL3=  1.37835117405e9
CDELTA3= 9.765625e4
CRPIX3=  32
CUNIT3= 'Hz'
RESTFRQ= 1.420405752e+9
SPECSYS='TOPOCENT'
```

Usually such descriptions are part of a header that describes a three dimensional data structure where the first two axes represent a spatial map as function of the third axis which is a spectral axis. This example tells us that the spatial data corresponding with channel 32 was observed at a topocentric frequency (`SPECSYS='TOPOCENT'`)

of 1.37835117405 GHz. The step size in frequency is 97.65625 kHz. A rest frequency (1.420405752e+9 Hz) is needed to convert frequencies to velocities. The description of standard FITS keywords can be found in [\[FITS\]](#)

The topocentric frequency (for the receiver) was derived from a barycentric optical velocity of 9120 km/s that was requested by an observer.

We prepared a minimal header to simulate this FITS header and calculate world coordinates for the spectral axis. The numbers are frequencies. The units are *Hz* and the central frequency is *CRVAL3*. The step in frequency is *CDEL3*. Our minimal header (here presented as a Python dictionary) shows only one axis so our header items got axis number 1 (e.g. *CRVAL1*, *CDEL1*, etc.):

```
from kapteyn import wcs
header = { 'NAXIS' : 1,
          'CTYPE1' : 'FREQ',
          'CRVAL1' : 1.37835117405e9,
          'CRPIX1' : 32,
          'CUNIT1' : 'Hz',
          'CDEL1' : 9.765625e4
        }
proj = wcs.Projection(header)
pixels = range(30,35)
Fwcs = proj.toworld1d(pixels)
for p,f in zip(pixels, Fwcs):
    print p, f

# Output:
30 1378155861.55
31 1378253517.8
32 1378351174.05
33 1378448830.3
34 1378546486.55
```

The output shows frequency as function of pixel coordinate. Pixel coordinate 32 (= *CRPIX1*) shows the value of *CRVAL1*. Now we have a method to find at which frequency a spatial map in the data cube was observed.

18.8.4 WCSLIB velocities from frequency data

Usually similar FITS headers provide information about a velocity. Velocities is what we need for the analysis of the kinematics and dynamics of the observed objects. But there are several definitions for velocities (*radio*, *optical*, *apparent radial*).

For the radio interferometer, like the WSRT, an observer requesting for an observation, needs to specify:

- A rest frequency
- A velocity or Doppler shift
- A frame definition (bary or lsrk)
- A conversion type (z, radio, optical)
- A time of observation. This time is needed (together with the location of the observatory) to calculate the topocentric frequencies needed for the receivers

The observer requests that an observation must correspond to a velocity or Doppler shift (see list below) and a reference system. Only then topocentric frequencies for the receivers can be calculated.

To convert to another spectral type the constructor from class `wcs.Projection` needs to know which spectral type we want to convert to. The translation is set then with `wcs.Projection.spectra()`. which stands for *spectral translation*.

The parameter that we need to set the translation is *ctype*. Its syntax follows the FITS convention, see note below.

Note: The first four characters of a spectral CTYPE specify the new coordinate type, the fifth character is '-' and the next three characters specify a predefined algorithm for computing the world coordinates from intermediate physical coordinates ([Ref3]).

The following spectral types are supported (from [Ref3]):

Type	Name	Symbol	Units	Associated with
FREQ	Frequency	ν	Hz	ν
ENER	Energy	E	J	ν
WAVN	Wavenumber	κ	1/m	ν
VRAD	Radio velocity	V	m/s	ν
WAVE	Vacuum wavelength	λ	m	λ
VOPT	Optical velocity	Z	m/s	λ
ZOPT	Redshift	z	-	λ
AWAV	Air wavelength	λ_a	m	λ_a
VELO	Apparent radial velocity	v	m/s	v
BETA	Beta factor (v/c)	β	-	v

The non-linear algorithm codes are (from [Ref3]):

Code	sampled in	Expressed as
F2W	Frequency	Wavelength
F2V	Frequency	Apparent radial velocity
F2A	Frequency	Air wavelength
W2F	Wavelength	Frequency
W2V	Wavelength	Apparent radial velocity
W2A	Wavelength	Air wavelength
V2F	Apparent radial velocity	Frequency
V2W	Apparent radial velocity	Wavelength
V2A	Apparent radial velocity	Air wavelength
A2F	Air wavelength	Frequency
A2W	Air wavelength	Wavelength
A2V	Air wavelength	Apparent radial velocity

If we want to convert pixel coordinates to optical velocities for our example header, then module `wcs` needs to create a new projection object with `ctype = VOPT-F2W` because VOPT represents an optical velocity and F2W sets the non linear algorithm which converts from the domain where the step size is constant (frequency) to a velocity associated with wavelength (see table above). The following script shows how to use the method `wcs.Projection.spectra()` to create this new object and how to convert the pixel coordinates:

```

1  #!/usr/bin/env python
2  from kapteyn import wcs
3  header = { 'NAXIS' : 1,
4             'CTYPE1' : 'FREQ',
5             'CRVAL1' : 1.37835117405e9,
6             'CRPIX1' : 32,
7             'CUNIT1' : 'Hz',
8             'CDELT1' : 9.765625e4,
9             'RESTFRQ' : 1.420405752e9
10          }
11  proj = wcs.Projection(header)
12  spec = proj.spectra('VOPT-F2W')
13  pixels = range(30,35)
14  Vwcs = spec.toworldld(pixels)
15  print "Pixel, velocity (%s)" % spec.units
16  for p,v in zip(pixels, Vwcs):
17      print p, v/1000.0
18
19  # Output:
20  # Pixel, velocity (m/s)
21  # 30 9190.68652655
22  # 31 9168.7935041

```

```
23 # 32 9146.90358389
24 # 33 9125.01676527
25 # 34 9103.13304757
```

Some comments about this example:

- It shows how to add the spectral translation to the projection object. For a conversion from frequency to optical velocity one can derive a new object with `spec = proj.spectra('VOPT-F2W')` or `proj = wcs.Projection(header).spectra('VOPT-F2W')`.
- The output is a list with pixel coordinates and *topocentric* velocities. This explains why we don't see the requested velocity (9120 km/s) at CRPIX because that velocity was barycentric.
- When we enter an invalid algorithm code for the velocity, the script will raise an exception.

Why do we need a rest frequency?

To get a velocity, the rest frequency needs to be added (RESTFRQ=) to our minimal header. What you get then is a list of velocities according to:

$$Z = c \left(\frac{\lambda - \lambda_0}{\lambda_0} \right) = c \left(\frac{\nu_0 - \nu}{\nu} \right) \quad (18.1)$$

We adopted variable Z for velocities following the optical definition. The frequency as (linear) function of pixel coordinate is:

$$\nu = \nu_{ref} + (N - N_{\nu_{ref}}) \delta \nu \quad (18.2)$$

where:

- ν_{ref} is the *reference frequency* (CRVAL1)
- N is the pixel coordinate (FITS definition) we are interested in,
- $N_{\nu_{ref}}$ is the frequency reference pixel (CRPIX1)
- $\delta \nu$ is the frequency increment (CDEL1)

Let's check this with a small script:

```
1  from kapteyn import wcs
2
3  header = { 'NAXIS' : 1,
4             'CTYPE1' : 'FREQ',
5             'CRVAL1' : 1.37835117405e9,
6             'CRPIX1' : 32,
7             'CUNIT1' : 'Hz',
8             'CDEL1' : 9.765625e4,
9             'RESTFRQ' : 1.420405752e+9
10          }
11  proj = wcs.Projection(header)
12  spec = proj.spectra(ctype='VOPT-F2W')
13  pixels = range(30,35)
14  Vopt = spec.toworldld(pixels)
15
16  print "Pixel coordinate and velocity (%s) with wcs module:" % spec.units
17  for p,Z in zip(pixels, Vopt):
18      print p, Z/1000.0
19
20  print "\nPixel coordinate and velocity (%s) with documented formulas:" % spec.units
21  for p in pixels:
22      nu = header['CRVAL1'] + (p-header['CRPIX1'])*header['CDEL1']
23      Z = wcs.c*(header['RESTFRQ']-nu)/nu      # wcs.c is speed of light in m/s
24      print p, Z/1000.0
25
26  # Pixel coordinate and velocity (m/s) with wcs module:
```

```

27 # 30 9190.68652655
28 # 31 9168.7935041
29 # 32 9146.90358389
30 # 33 9125.01676527
31 # 34 9103.13304757
32
33 # Pixel coordinate and velocity (m/s) with documented formulas:
34 # 30 9190.68652655
35 # 31 9168.7935041
36 # 32 9146.90358389
37 # 33 9125.01676527
38 # 34 9103.13304757

```

More checks are documented in the background information for spectral coordinates. This one should give you some idea how WCSLIB transforms spectral coordinates. But we still didn't address the question about the reference systems. In our code example, this velocity *Z* is topocentric (defined in the reference system of the observatory) and is not suitable for comparisons because the Earth is moving around its axis and around the Sun. Other reference systems are the barycenter of the Solar system and the Local Standard of Rest. During observations one knows the location of the source, the time of observation and the location of the observatory on Earth. Software then can calculate the (true) velocity of the Earth with respect to a selected inertial reference system and we can transform from topocentric velocities to velocities in another system. Usually these correction velocities (called *topocentric correction*) are not recorded in the FITS file of the data set. The keyword to look for is VELOSYS=

In the background information about spectral coordinates we give a recipe how one can change the value of the reference frequency in CRVAL1 to a barycentric value. The result is CRVAL1=1.37847121643e+9 If you substitute this value for CRVAL1 in the previous script, the output is:

```

Pixel coordinate and velocity (m/s) with wcs module:
30 9163.77531673
31 9141.88610757
32 9119.99999984
33 9098.11699288
34 9076.23708605

```

At pixel coordinate 32 (CRPIX1) the velocity is 9120 km/s as we required. So `wcs` always returns velocities in the same system as the system of reference frequency.

Warning: Reference frequencies given in FITS keyword CRVALn refer to a reference system. This system should be given with FITS keyword SPECSYS (e.g. SPECSYS='TOPOCENT'). Module `wcs` converts between frequencies and velocities in the *same* reference system. You should inspect your FITS header to find what this system is.

Warning: Legacy FITS headers often define frequencies in a Topocentric system. Also a reference velocity is given in another reference system. WCSLIB needs instructions how to convert between these systems. If legacy headers are recognized, module `wcs` tries to convert the frequency system to the reference system of the reference velocity. See also the next section and the background documentation about spectral coordinates

18.8.5 Spectral CTYPE's with special extensions

There are many (old) FITS headers which describe a system where the reference frequency is topocentric and the required reference velocity is given for another reference system. These velocities are given with keywords like VELR or DRVALn and the reference system for the velocities is given as an extension in CTYPE_n (e.g.: CTYPE3='FREQ-OHEL'). Image processing systems like AIPS and GIPSY have their own tools to deal with this. If `wcs` recognizes a legacy header, it tries to convert the reference frequency to the system of the required velocity:

```
1  from kapteyn import wcs
2
3  header = { 'NAXIS' : 1,
4             'CTYPE1' : 'FREQ-OHEL',
5             'CRVAL1' : 1.415418199417E+09,
6             'CRPIX1' : 32,
7             'CUNIT1' : 'HZ',
8             'CDELTA1' : -7.812500000000E+04,
9             'VELR' : 1.050000000000E+06,
10            'RESTFRQ' : 0.14204057520000E+10
11          }
12
13  proj = wcs.Projection(header)
14  ctype = 'FREQ-???'
15  if ctype != None:
16      spec = proj.spectra(ctype)
17      print "\nSelected spectral translation with algorithm code:", spec.ctype[0]
18  else:
19      spec = proj
20
21  crpix = header['CRPIX1']
22  print "CRVAL from header=%f, CRVAL modified=%f" % (header['CRVAL1'], spec.crval[0])
23  print "CDELTA from header=%f, CDELTA modified=%f" % (header['CDELTA1'], spec.cdelt[0])
24  for i in range(-2,+3):
25      px = crpix + i
26      world = spec.toworld1d(px)
27      print "%d %f" % (px, world)
28
29  # Output:
30  # Selected spectral translation with algorithm code: FREQ
31  # CRVAL from header=1415418199.417000, CRVAL modified=1415448253.482287
32  # CDELTA from header=-78125.000000, CDELTA modified=-78123.341180
33  # 30 1415604500.164647
34  # 31 1415526376.823467
35  # 32 1415448253.482287
36  # 33 1415370130.141107
37  # 34 1415292006.799927
```

As spectral translation we selected 'FREQ'. If you inspect the output list with frequencies then you will see that the list doesn't show the topocentric frequencies (with CRVAL1 at CRPIX1) but frequencies in the reference system of the given (helocentric) velocity. The attributes `spec.crval[0]` and `spec.cdelt[0]` show new values unequal to the header values.

If you want a list with topocentric frequencies then just omit to apply the `wcs.Projection.spectra()` method (i.e. use `ctype = None` in example). The output is what we expect:

```
# Output:
# CRVAL from header=1415418199.417000, CRVAL modified=1415418199.417000
# CDELTA from header=-78125.000000, CDELTA modified=-78125.000000
# 30 1415574449.417000
# 31 1415496324.417000
# 32 1415418199.417000
# 33 1415340074.417000
# 34 1415261949.417000
```

18.8.6 A note about algorithm codes

It is not always easy to figure out what the algorithm code should be if you want to convert to another spectral type. Therefore WCSLIB allows wildcard characters for the last or the last three characters in CTYPEn. In our example valid entries are:

- `spec = proj.spectra(ctype='VOPT-F2W')`
- `spec = proj.spectra(ctype='VOPT-F2?')`
- `spec = proj.spectra(ctype='VOPT-???')`

The missing algorithm code is returned in `wcs.Projection.ctype` as in:

```
>>> spec = proj.spectra(ctype='VOPT-???')
>>> print "Spectral translation with algorithm code:", spec.ctype[0]
Spectral translation with algorithm code: VOPT-F2W
```

Module `wcs` uses this feature to build a list with all spectral translations that are allowed for a given Projection object. For each type in the table with spectral types, the wildcards are used to find the algorithm code (assuming that for the given Projection objects and the spectral type only one algorithm is possible). A tuple is created with the allowed spectral translation as first element and its associated unit as second element) and the tuple is added to the list `wcs.Projection.altspec`.

Note: For a given header the attribute `wcs.Projection.altspec` stores all possible spectral translations.

The attribute is useful if you want to write code that prompts a user to enter a spectral translation from a list of allowed translations. It can be used as follows:

```
from kapteyn import wcs

header = { 'NAXIS' : 1,
           'CTYPE1' : 'VOPT',
           'CRVAL1' : 9120,
           'CRPIX1' : 32,
           'CUNIT1' : 'km/s',
           'CDEL1' : -21.882651442,
           'RESTFRQ' : 1.420405752e+9
         }

proj = wcs.Projection(header)
print "Allowed spectral translations:"
for as in proj.altspec:
    print as
spec = proj.spectra(ctype='FREQ-???')
print "\nSelected spectral translation with algorithm code:", spec.ctype[0]

# Output:
# Allowed spectral translations:
# ('FREQ-W2F', 'Hz')
# ('ENER-W2F', 'J')
# ('VOPT', 'm/s')
# ('VRAD-W2F', 'm/s')
# ('VELO-W2V', 'm/s')
# ('WAVE', 'm')
# ('ZOPT', '')
# ('BETA-W2V', '')

# Selected spectral translation with algorithm code: FREQ-W2F
```

18.8.7 From velocities to frequencies

In the background information about spectral coordinates we calculated that for a barycentric system the step size in barycentric velocity is -21.882651442 km/s. Then we are able to setup a header with velocities and use a spectral translation that converts to frequencies, as in the next example:

```
1  from kapteyn import wcs
2
3  header = { 'NAXIS'   : 1,
4             'CTYPE1'  : 'VOPT-F2W',
5             'CRVAL1'  : 9120,
6             'CRPIX1'  : 32,
7             'CUNIT1'  : 'km/s',
8             'CDELT1'  : -21.882651442,
9             'RESTFRQ' : 1.420405752e+9
10            }
11
12  proj = wcs.Projection(header)
13  spec = proj.spectra(ctype='FREQ-???')
14  print "Spectral translation with algorithm code:", spec.ctype[0]
15  pixels = range(30,35)
16  Freq = spec.toworld1d(pixels)
17
18  print "Pixel coordinate and frequency (%s)" % spec.units
19  for p,f in zip(pixels, Freq):
20      print p, f
21
22  # Output:
23  # Pixel coordinate and frequency (Hz):
24  # 30 1378275920.94
25  # 31 1378373568.68
26  # 32 1378471216.43
27  # 33 1378568864.18
28  # 34 1378666511.92
```

The reference frequency is at pixel coordinate 32 and its value (1378471216.43) is exactly the barycentric reference frequency that we used before. What happens if we left out the algorithm code in the header? The output differs (except for the reference frequency at pixel 32). That is because it is assumed that the increments in wavelength are constant and not those in frequency. This is confirmed by the returned algorithm code which is *FREQ-W2F* if CTYPE1='VOPT'

18.8.8 Processing real FITS data

With the knowledge we have at this moment, it is easy to make a small utility that looks for a spectral axis in a FITS file and if it can find one, it converts 5 pixel coordinates in the neighbourhood of CRPIX to world coordinates for all allowed spectral translations:

```
1  from kapteyn import wcs
2  import pyfits
3
4  f = raw_input("Enter name of FITS file: ")
5  hdulist = pyfits.open(f)
6  header = hdulist[0].header
7  proj = wcs.Projection(header)
8  ax = proj.specaxnum
9  if ax == None:
10     print "No spectral axis available"
11 else:
12     print "Spectral type from header:", proj.ctype[ax-1]
13     crpix = header['CRPIX'+str(ax)]
14     for alt in proj.altspec:
15         line = proj.sub((ax,)).spectra(alt[0])
16         print "Pixel, world for translation %s" % alt[0]
17         for i in range(-2,+3):
18             px = crpix + i
```



```
19     world = line.toworldld(px)    # to world coordinates
20     print "%d %.10g (%s)" % (px, world, alt[1])
```

The projection object reads its header data from the first hdu of the FITS file (*hdulist[0].hdr*) and is set to only convert the spectral axis of the data set: *proj.sub((ax,))*. Remember that the argument is a Python tuple but we have only one axis so the tuple has an extra comma. Header items can be read from the header directly (e.g. *header['CRPIX3']*). That's how we find the value of CRPIX for the spectral axis. The allowed spectral translations are read from attribute *wcs.Projection.altspec*.

We ran the example for a fits file called *mclean.fits* which is a HI data cube and the third axis is the spectral axis:

```
Enter name of FITS file: mclean.fits
Spectral type from header: FREQ
Pixel, world for translation FREQ
28 1415604500 (Hz)
29 1415526377 (Hz)
30 1415448253 (Hz)
31 1415370130 (Hz)
32 1415292007 (Hz)
Pixel, world for translation ENER
28 9.379902296e-25 (J)
29 9.379384645e-25 (J)
30 9.378866994e-25 (J)
31 9.378349343e-25 (J)
32 9.377831692e-25 (J)
Pixel, world for translation VOPT-F2W
28 1016794.655 (m/s)
29 1033396.411 (m/s)
30 1050000 (m/s)
31 1066605.422 (m/s)
32 1083212.677 (m/s)
etc. etc.
```

18.9 References

TUTORIAL MAPUTILS MODULE

19.1 Introduction

Module `maputils` is your toolkit for writing small and dedicated applications for the inspection and of FITS headers, the extraction, manipulation display and re-projection of (FITS) data, interactive inspection of this data (color editing) and for the creation of plots with world coordinate information. Many of the examples in this tutorial are small applications which can be used with your own data with only small modifications (like file names etc.).

Module `maputils` provides methods to draw a *graticule* in a plot showing the world coordinates in the given projection and sky system. One can plot spatial rulers which show offsets of constant distance whatever the projection of the map is. We will also demonstrate how to create a so called *all-sky plot*

The module combines the functionality in modules `wcs` and `celestial` from the Kapteyn package, together with Matplotlib, into a powerful module for the extraction and display of FITS image data or external data described by a FITS header or a Python dictionary with FITS keywords (so in principle you are not bound to FITS files).

We show examples of:

- overlays of different graticules (each representing a different sky system),
- plots of data slices from a data set with more than two axes (e.g. a FITS file with channel maps from a radio interferometer observation)
- plots with a spectral axis with a ‘spectral translation’ (e.g. Frequency to Radio velocity)
- rulers showing offsets in spatial distance
- overlay a second image on a base image
- plot that covers the entire sky (allsky plot)
- mosaics of multiple images (e.g. HI channel maps)
- a simple movie loop program to view ‘channel’ maps.

We describe simple methods to add **interaction** to the Matplotlib canvas e.g. for changing color maps or color ranges.

In this tutorial we assume a basic knowledge of FITS files. Also a basic knowledge of Matplotlib is handy but not necessary to be able to modify the examples in this tutorial to suit your own needs. For useful references see information below.

See Also:

FITS standard A pdf document that describes the current FITS standard.

Matplotlib Starting point for documentation about plotting with Matplotlib.

PyFITS Package for reading and writing FITS files.

Module `celestial` Documentation of sky- and reference systems. Useful if you need to define a celestial system.

Module `wcsgrat` Documentation about graticules. Useful if you want to fine tune the wcs coordinate grid.

19.2 Maputils basics

Building small display- and analysis utilities with `maputils` is easy. The complexity is usually in finding the right parameters in the right methods or functions to achieve special effects. The structure of a script to create a plot using `maputils` can be summarized with:

- Import `maputils` module
- Get data from a FITS file or another source
- Create a plot window and tell it where to plot your data
- From the object that contains your data, derive new objects
- With the methods of these new objects, plot an image, contours, graticule etc.
- Do the actual plotting and in a second step fine tune plot properties of various objects
- Inspect, print or save your plot or save your new data to file on disk.

In the example below it is easy to identify these steps:

Example: `mu_basic1.py` - Show image and allow for color interaction

```
1 from kapteyn import maputils
2 from matplotlib import pyplot as plt
3
4 f = maputils.FITSImage("m101.fits")
5 fig = plt.figure()
6 frame = fig.add_subplot(1,1,1)
7 anim = f.Annotatedimage(frame)
8 anim.Image()
9 anim.Graticule()
10 anim.plot()
11 anim.interact_imagecolors()
12 plt.show()
```

19.3 FITS files

19.3.1 A simple utility to analyze a FITS file

With module `maputils` one can extract image data from a FITS file, modify it and write it to another FITS file on disk. The methods we use for these purposes are based on package PyFITS, but are adapted to function in the environment of the Kapteyn Package. Note that PyFITS is not part of the Kapteyn Package.

With `maputils` one can also extract data slices from data described by **more than two** axes (e.g. images as function of velocity or polarization). For data with only two axes, it can swap those axes (e.g. to swap R.A. and Declination). Also the limits of the data can be set to extract part of 2-dimensional data. To be able to create plots of unfamiliar data without any user interaction, you need to know some of the characteristics of this data before you can extract the right slice. Module `maputils` provides routines that can display this relevant information.

First you need to create an object from class `maputils.FITSImage`. Some information is extracted from the FITS header directly. Other information is extracted from attributes of a `wcs.Projection` object defined in module `wcs`. Method `maputils.FITSImage.str_axisinfo()` gets its information from a header and its associated Projection object. It provides information about things like the sky system and the spectral system, as strings, so the method is suitable to get verbose information for display on terminals and in gui's.

Next we show a simple script which prints meta information of the FITS file *ngc6946.fits*:

Example: mu_fitsutils.py - Print meta data from FITS header or Python dictionary

```

1  from kapteyn import maputils
2  from matplotlib import pylab as plt
3
4  fitsobject = maputils.FITSimage('ngc6946.fits')
5
6  print("HEADER:\n")
7  print fitsobject.str_header()
8
9  print("\nAXES INFO:\n")
10 print fitsobject.str_axisinfo()
11
12 print("\nEXTENDED AXES INFO:\n")
13 print fitsobject.str_axisinfo(long=True)
14
15 print("\nAXES INFO for image axes only:\n")
16 print fitsobject.str_axisinfo(axnum=fitsobject.axperm)
17
18 print("\nAXES INFO for non existing axis:\n")
19 print fitsobject.str_axisinfo(axnum=4)
20
21 print("SPECTRAL INFO:\n")
22 fitsobject.set_imageaxes(axnr1=1, axnr2=3)
23 print fitsobject.str_spectrans()

```

This code generates the following output:

```

1  print """
2  HEADER:
3
4  SIMPLE   =                               T / SIMPLE FITS FORMAT
5  BITPIX   =                               -32 / NUMBER OF BITS PER PIXEL
6  NAXIS     =                               3 / NUMBER OF AXES
7  NAXIS1    =                              100 / LENGTH OF AXIS
8  etc.
9
10 AXES INFO:
11
12 Axis 1: RA---NCP  from pixel 1 to   100
13 {crpix=51 crval=-51.2821 cdelt=-0.007166 (DEGREE)}
14 {wcs type=longitude, wcs unit=deg}
15 etc.
16
17 EXTENDED AXES INFO:
18
19 axisnr     - Axis number:   1
20 axlen      - Length of axis in pixels (NAXIS):  100
21 ctype      - Type of axis (CTYPE):  RA---NCP
22 axnamelong - Long axis name:  RA---NCP
23 axname     - Short axis name:  RA
24 etc.
25
26 WCS INFO:
27
28 Current sky system:           Equatorial
29 reference system:             ICRS
30 Output sky system:            Equatorial
31 Output reference system:      ICRS
32 etc.
33
34 SPECTRAL INFO:

```

```
35
36 0   FREQ-V2F  (Hz)
37 1   ENER-V2F  (J)
38 2   WAVN-V2F  (1/m)
39 3   VOPT-V2W  (m/s)
40 etc.
41 """
```

The example extracts data from a FITS file on disk as given in the example code. To make the script a real utility one should allow the user to enter a file name. This can be done with Python's *raw-input* function but to make it robust one should check the existence of a file, and if a FITS file has more than one header, one should prompt the user to specify the header. We also have to deal with alternate headers for world coordinate systems (WCS) etc. etc.

Note: To facilitate parameter settings we implemented so called *prompt function*. These are external functions which read context in a terminal and then set reasonable defaults for the required parameters in a prompt. These functions can serve as templates for more advanced functions which are used in gui environments.

The projection class from *wcs* interprets and stores the header information. It serves as the interface between *maputils* and the library *WCSLIB*.

Example: mu_projection.py - Get data from attributes of the projection system

```
1  from kapteyn import maputils
2
3  print "Projection object from FITSimage:"
4  fitsobj = maputils.FITSimage("mclean.fits")
5  print "crvals:", fitsobj.convproj.crval
6  fitsobj.set_imageaxes(1,3)
7  print "crvals after axes specification:", fitsobj.convproj.crval
8  fitsobj.set_spectrans("VOPT-??")
9  print "crvals after setting spectral translation:", fitsobj.convproj.crval
10
11 print "Projection object from Annotatedimage:"
12 annim = fitsobj.Annotatedimage()
13 print "crvals:", annim.projection.crval
```

The output:

```
Projection object from FITSimage:
crvals: (178.7792, 53.655000000000001)
crvals after axes specification: (178.7792, 1415418199.4170001, 53.655000000000001)
crvals after setting spectral translation: (178.7792, 1050000.0000000042, 53.655000000000001)
Projection object from Annotatedimage:
crvals: (178.7792, 1050000.0000000042, 53.655000000000001)
```

Explanation:

As soon as the *FITSimage* object is created, it is assumed that the first two axes are the axes of the data you want to display. After setting alternative axes, a slice is taken and the projection system is changed. Now it shows attributes in the order of the slice and we see a third value in the tuple with term: *CRVAL*'s. That's because the last value represents the necessary matching spatial axis which is needed to do conversions between pixels and world coordinates.

As a next step we set a spectral translation for the second axis which is a frequency axis. Again the projection system changes. We did set the translation to an optical velocity and the printed *CRVAL* is indeed the reference optical velocity from the header of this FITS file (1050 km/s).

When an object from class *maputils.Annotatedimage* is created, the projection data is copied from the *maputils.FITSimage* object. It can be accessed through the *maputils.Annotatedimage.projection* attribute (last line of the above example).

19.3.2 Specification of a map

Class `maputils.FITSImage` extracts data from a FITS file so that a map can be plotted with its associated world coordinate system. So we have to specify a number of parameters to get the required image data. This is done with the following methods:

- **Header** - The constructor `maputils.FITSImage` needs name and path of the FITS file. It can be a file on disk or an URL. The file can be zipped. A FITS file can contain more than one header data unit. If this is an issue you need to enter the number of the unit that you want to use. A case insensitive name of the hdu is also allowed. A FITS header can also contain one or more *alternate* headers. Usually these describe another sky or spectral system. We list three examples. The first is a complete description of the FITS header. The second get its parameters from an external ‘prompt’ function (see next section) and the third uses a prompt function with a pre specification of parameter *alter* which sets the alternate header.

```
>>> fitsobject = maputils.FITSImage('alt2.fits', hdunr=0, alter='A', memmap=1)
>>> fitsobject = maputils.FITSImage(promptfie=maputils.prompt_fitsfile)
>>> fitsobject = maputils.FITSImage(promptfie=maputils.prompt_fitsfile, alter='A')
>>> fitsobject = maputils.FITSImage('NICMOSn4hk12010_mos.fits', hdunr='err')
```

Later we will also discuss examples where we use external headers (i.e. not from a FITS file, but as a Python dictionary) and external data (i.e. from another source or from processed data). The user/programmer is responsible for the right shape of the data. Here is a small example of processed data:

```
>>> f = maputils.FITSImage("m101.fits", externaldata=log(abs(fftA)+1.0))
```

- **Axis numbers** - Method `maputils.FITSImage.set_imageaxes()` sets the axis numbers. These numbers follow the FITS standard, i.e. they start with 1. If the data has only two axes then it is possible to swap the axes. This method can be used in combination with an external prompt function. If the data has more than two axes, then the default value for the axis numbers *axnr1=1* and *axnr2=2*. One can also enter the names of the axes. The input is case insensitive and a minimal match is applied to the axis names found in the CTYPE keywords in the header. Examples are:

```
>>> fitsobject.set_imageaxes(promptfie=maputils.prompt_imageaxes)
>>> fitsobject.set_imageaxes(axnr1=2, axnr2=1)
>>> fitsobject.set_imageaxes(2,1)           # swap
>>> fitsobject.set_imageaxes(1,3)           # XV map
>>> fitsobject.set_imageaxes('R','D')       # RA-DEC map
>>> fitsobject.set_imageaxes('ra','freq')   # RA-FREQ map
```

- **Data slices from data sets with more than two axes** - For an artificial set called ‘manyaxes.fits’, we want to extract one spatial map. The axes order is [frequency, declination, right ascension, stokes]. We extract a data slice at FREQ=2 and STOKES=1. This spatial map is obtained with the following lines:

```
>>> fitsobject = maputils.FITSImage('manyaxes.fits') # FREQ-DEC-RA-STOKES
>>> fitsobject.set_imageaxes(axnr1=3, axnr2=2, slicepos=(2,1))
```

- **Coordinate limits** - If you want to extract only a part of the image then you need to set limits for the pixel coordinates. This is set with `maputils.FITSImage.set_limits()`. The limits can be set manually or with a prompt function. Here are examples of both:

```
>>> fitsobject.set_limits(pxlim=(20,40), pylim=(22,38))
>>> fitsobject.set_limits((20,40), (22,38))
>>> fitsobject.set_limits(promptfie=maputils.prompt_box)
```

- **Output sky definition** - For conversions between pixel- and world coordinates one can define to which output sky definition the world coordinates are related. The sky parameters are set with `maputils.FITSImage.set_skyout()`. The syntax for a sky definition (sky system, reference system, equinox, epoch of observation) is documented in `celestial.skymatrix()`.

```
>>> fitsobject = maputils.FITSImage('m101.fits')
>>> fitsobject.set_skyout("Equatorial, J1952, FK4_no_e, J1980")
or:
>>> fitsobject.set_skyout(promptfie=maputils.prompt_skyout)
```

Writing data to a FITS file or to append data to a FITS file is also possible. The method written for these purposes is called `writetofits()`. It has parameters to scale data and it is possible to skip writing history and comment keywords. Have a look at the examples:

```
>>> # Write data with scaling
>>> fitsobject.writetofits(history=True, comment=True,
                           bitpix=fitsobject.bitpix,
                           bzero=fitsobject.bzero,
                           bscale=fitsobject.bscale,
                           blank=fitsobject.blank)

>>> # Append data to existing FITS file
>>> fitsobject.writetofits("standard.fits", append=True, history=False, comment=False)
```

19.4 Prompt functions

Usually one doesn't know exactly what's in the header of a FITS file or one has limited knowledge about the input parameters in `maputils.FITSImage.set_imageaxes()`. Then a helper function to get the right input is available. It is called `maputils.prompt_imageaxes()` which works only in a terminal.

But a complete description of the world coordinate system implies also that it should be possible to set limits for the pixel coordinates (e.g. to extract the most interesting part of the entire image) and specify the sky system in which we present a spatial map or the spectral translation (e.g. from frequency to velocity) for an image with a spectral axis. It is easy to turn our basic script into an interactive application that sets all necessary parameters to extract the required image data from a FITS file. The next script is an example how we use prompt functions to ask a user to enter relevant information. These prompt functions are external functions. They are aware of the data context and set reasonable defaults for the required parameters.

Example: `mu_getfitsimage.py` - Use prompt functions to set attributes of the `FITSImage` object and print information about the world coordinate system

```
1  from kapteyn import maputils
2
3  fitsobject = maputils.FITSImage(promptfie=maputils.prompt_fitsfile)
4  print fitsobject.str_axisinfo()
5  fitsobject.set_imageaxes(promptfie=maputils.prompt_imageaxes)
6  fitsobject.set_limits(promptfie=maputils.prompt_box)
7  print fitsobject.str_spectrans()
8  fitsobject.set_spectrans(promptfie=maputils.prompt_spectrans)
9  fitsobject.set_skyout(promptfie=maputils.prompt_skyout)
10
11 print("\nWCS INFO:")
12 print fitsobject.str_wcsinfo()
```

Example: `fitsview` - Use prompt functions to create a script that displays a FITS image

As a summary we present a small but handy utility to display a FITS image using prompt functions. The name of the FITS file can be a command line argument e.g.: `./fitsimage m101.fits`. For this you need to download the code and make the script executable (e.g. `chmod u+x`) and run it from the command line like:

```
>>> ./fitsview m101.fits
```



```
1  #!/usr/bin/env python
2  from kapteyn import wcsgrat, maputils
3  from matplotlib import pylab as plt
4  import sys
5
6  # Create a maputils FITS object from a FITS file on disk
7  if len(sys.argv) > 1:
8      filename = sys.argv[1]
9      fitsobject = maputils.FITSImage(filespec=filename,
10                                     promptfie=maputils.prompt_fitsfile, prompt=False)
11  else:
12      fitsobject = maputils.FITSImage(promptfie=maputils.prompt_fitsfile)
13
14  fitsobject.set_imageaxes(promptfie=maputils.prompt_imageaxes)
15  fitsobject.set_limits(promptfie=maputils.prompt_box)
16  fitsobject.set_skyout(promptfie=maputils.prompt_skyout)
17  fitsobject.set_spectrans(promptfie=maputils.prompt_spectrans)
18  clipmin, clipmax = maputils.prompt_dataminmax(fitsobject)
19
20  # Get connected to Matplotlib
21  fig = plt.figure()
22  frame = fig.add_subplot(1,1,1)
23
24  # Create an image to be used in Matplotlib
25  anim = fitsobject.Annotatedimage(frame, clipmin=clipmin, clipmax=clipmax)
26  anim.Image()
27  anim.Graticule()
28  #anim.Contours()
29  frame.set_title(fitsobject.filename, y=1.03)
30  anim.plot()
31
32  anim.interact_toolbarinfo()
33  anim.interact_imagecolors()
34  anim.interact_writepos()
35
36  plt.show()
```

19.5 Image objects

19.5.1 Basic image

If one is interested in displaying image data only (i.e. without any wcs information) then we need very few lines of code as we show in the next example.

Example: mu_simple.py - Minimal script to display image data

```
from kapteyn import maputils
from matplotlib import pyplot as plt

f = maputils.FITSImage("m101.fits")
mplim = f.Annotatedimage()
im = mplim.Image()
mplim.plot()

plt.show()
```

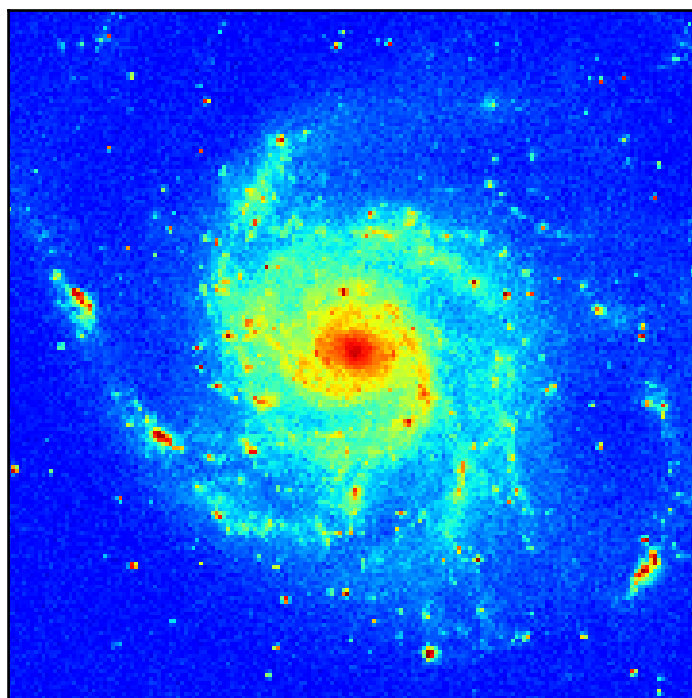
**Explanation:**

This is a simple script that displays an image using the defaults for the axes, the limits, the color map and many other properties. From an object from class `maputils.FITSImage` an object from class `maputils.FITSImage.Annotatedimage` is derived.

This object has methods to create other objects (image, contours, graticule, ruler etc.) that can be plotted with Matplotlib. To plot these objects we need to call method `maputils.Annotatedimage.plot()`

If you are only interested in displaying the image and don't want any white space around the plot then you need to specify a Matplotlib frame as parameter for `maputils.Annotatedimage()`. This frame is created with Matplotlib's `add_subplot()` or `add_axes()`. The latter has options to specify origin and size of the frame in so called normalized coordinates [0,1]. Note that images are displayed while preserving the pixel aspect ratio. Therefore images are scaled to fit either the given width or the given height.

In the next example we reduce whitespace and use keyword parameters *cmap*, *clipmin* and *clipmax* to set a color map and the clip levels between which the color mapping is applied.

Example: mu_withimage.py - Display image data using keyword parameters

```
1  from kapteyn import maputils
2  from matplotlib import pyplot as plt
3
4  fitsobj = maputils.FITSImage("m101.fits")
5  fitsobj.set_limits((180,344), (180,344))
6
7  fig = plt.figure(figsize=(4,4))
8  frame = fig.add_axes([0,0,1,1])
9
10 annim = fitsobj.Annotatedimage(frame, cmap="spectral", clipmin=10000, clipmax=15500)
11 annim.Image(interpolation='spline36')
12 print "clip min, max:", annim.clipmin, annim.clipmax
13 annim.plot()
```

```

14
15 plt.show()

```

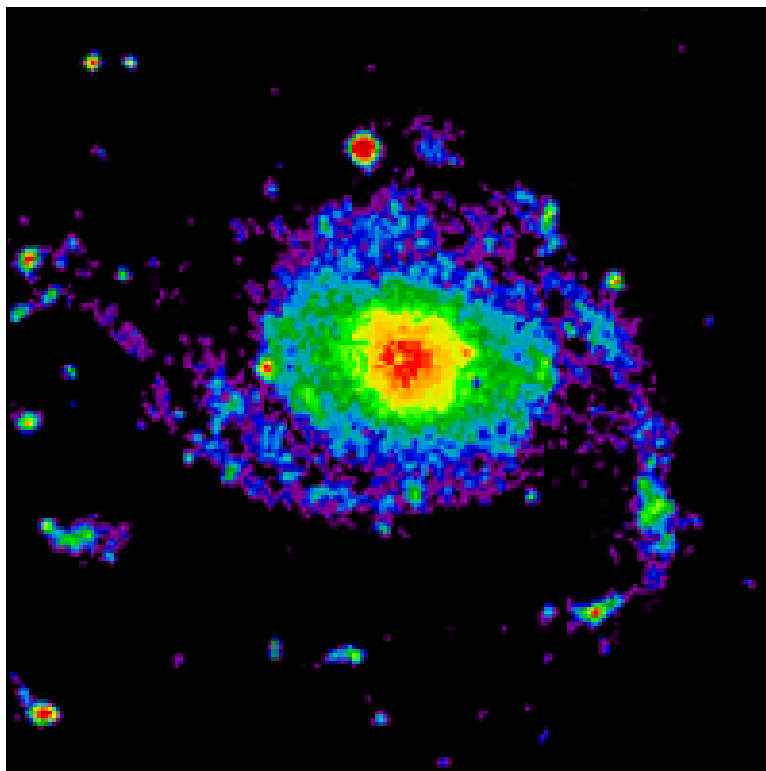

Fig.: mu_withimage.py - Image with non default plot frame and parameters for color map and clip levels.

19.5.2 RGB image

It is possible to compose an image from three separate images which represent a red, green and blue component. In this case you need to create an `maputils.FITSimage.Annotatedimage` object first. The data associated with this image can be used to draw e.g. contours, while the parameters of the method `maputils.FITSimage.Annotatedimage.RGBimage()` compose the RGB image. The `RGBimage()` method creates a new data array and inserts your R, G & B images in the right place. Then it scales the composed data to a range between 0 and 1. For an RGB image we don't apply interactive color bar editing, but allow for the use of a function or lambda expression to rescale the data to enhance features. In the example we used keyword parameter *fun* to square the data to enhance the image a bit.

Example: mu_rgbdemo.py - display RGB image

```

1  from kapteyn import maputils
2  from matplotlib import pyplot as plt
3
4  # In the comments we show how to set a smaller box to display
5  f_red = maputils.FITSimage('m101_red.fits')
6  #f_red.set_limits((200,300),(200,300))
7  f_green = maputils.FITSimage('m101_green.fits')
8  #f_green.set_limits((200,300),(200,300))
9  f_blue = maputils.FITSimage('m101_blue.fits')
10 #f_blue.set_limits((200,300),(200,300))
11
12 # Show the three components R,G & B separately
13 # Show Z values when moving the mouse
14 fig = plt.figure()
15 frame = fig.add_subplot(2,2,1); frame.set_title("Red with noise")
16 a = f_red.Annotatedimage(frame); a.Image()

```

```
17 a.interact_toolbarinfo(wcsfmt=None, zfmt="%g")
18 frame = fig.add_subplot(2,2,2); frame.set_title("Greens are 1")
19 a = f_green.AnnotatedImage(frame); a.Image()
20 a.interact_toolbarinfo(wcsfmt=None, zfmt="%g")
21 frame = fig.add_subplot(2,2,3); frame.set_title("Blues are 1")
22 a = f_blue.AnnotatedImage(frame); a.Image()
23 a.interact_toolbarinfo(wcsfmt=None, zfmt="%g")
24
25 # Plot the composed RGB image
26 frame = fig.add_subplot(2,2,4); frame.set_title("RGB composed of previous")
27 anim = f_red.AnnotatedImage(frame)
28 anim.RGBImage(f_red, f_green, f_blue, fun=lambda x:x*x, alpha=1)
29
30
31 # Note: color interaction not possible (RGB is fixed)
32 anim.interact_toolbarinfo(wcsfmt=None, zfmt="%g")
33 # Write RGB values to terminal after clicking left mouse button
34 anim.interact_writepos(pixfmt=None, wcsfmt="%.12f", zfmt="%.3e", hmsdms=False)
35 maputils.showall()
```

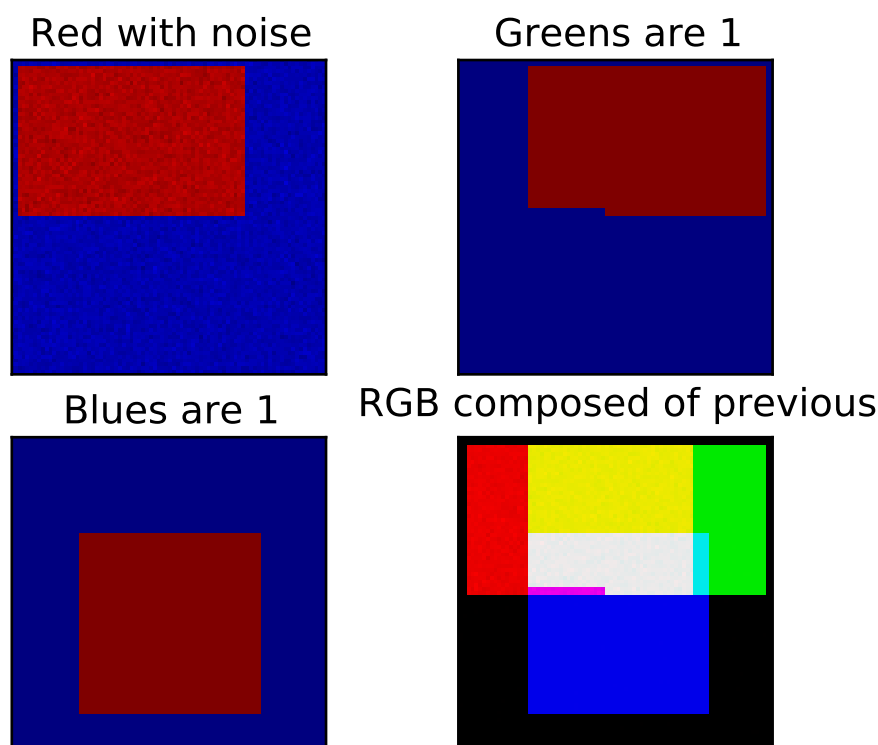
**Explanation:**

Three FITS files contain data in rectangular shapes in different positions. If you want to use only a part of the images you need to set limits (with method `set_limits()`) for each image separately. The shapes in these example data files have values 1 (or near 1) and do overlap to illustrate the composition of a new color. The region where three shapes overlap is white in the composed output image. For each RGB component a `maputils.FITSImage` is created. One of these is used to make a `maputils.FITSImage.AnnotatedImage` object. The three `FITSImage` objects are used as parameters for method `maputils.FITSImage.AnnotatedImage.RGBImage()` to set the individual components of a RGB image. The red component is a bit special because we added some Gaussian noise to it. A second parameter used in the method is *alpha*. This is an alpha factor which applies to all the pixels in the composed map.

This script also displays a message in the message tool bar with information about mouse positions and the corresponding image value. For an RGB image, all three image values (z values) are displayed. The format of the message is changed with parameters in `maputils.FITSImage.Annotatedimage.interact_toolbarinfo()` as in:

```
>>> anim.interact_toolbarinfo(wcsfmt=None, zfmt="%g")
```

19.5.3 Figure size

In the previous example we specified a size in inches for the figure. We provide a method `maputils.FITSImage.get_figsize()` to set the figure size in cm. Enter only the direction for which you want to set the size. The other size is calculated using the pixel aspect ratio, but then it is not guaranteed that all labels will fit. The method is used as follows:

```
>>> fig = plt.figure(figsize=f.get_figsize(xsize=15, cm=True))
```

19.6 Graticules

19.6.1 Introduction

Module `maputils` can create graticule objects with method `maputils.Annotatedimage.Graticule()`. But in fact the method that does all the work is defined in module `wcsgrat`. So in the next sections we often refer to module `wcsgrat`.

Module `wcsgrat` creates a *graticule* for a given header with WCS information. That implies that it finds positions on a curve in 2 dimensions in image data for which one of the world coordinates is a constant value. These positions are stored in a graticule object. The positions at which these lines cross one of the sides of the rectangle (made up by the limits in pixels in both x- and y-direction), are stored in a list together with a text label showing the world coordinate of the crossing.

19.6.2 Simple example

Example: `mu_axnumdemosimple.py` - Simple plot using defaults

```
from kapteyn import maputils
from matplotlib import pyplot as plt

fitsobj = maputils.FITSImage("m101.fits")
mplim = fitsobj.Annotatedimage()
graticule = mplim.Graticule()
mplim.plot()

plt.show()
```

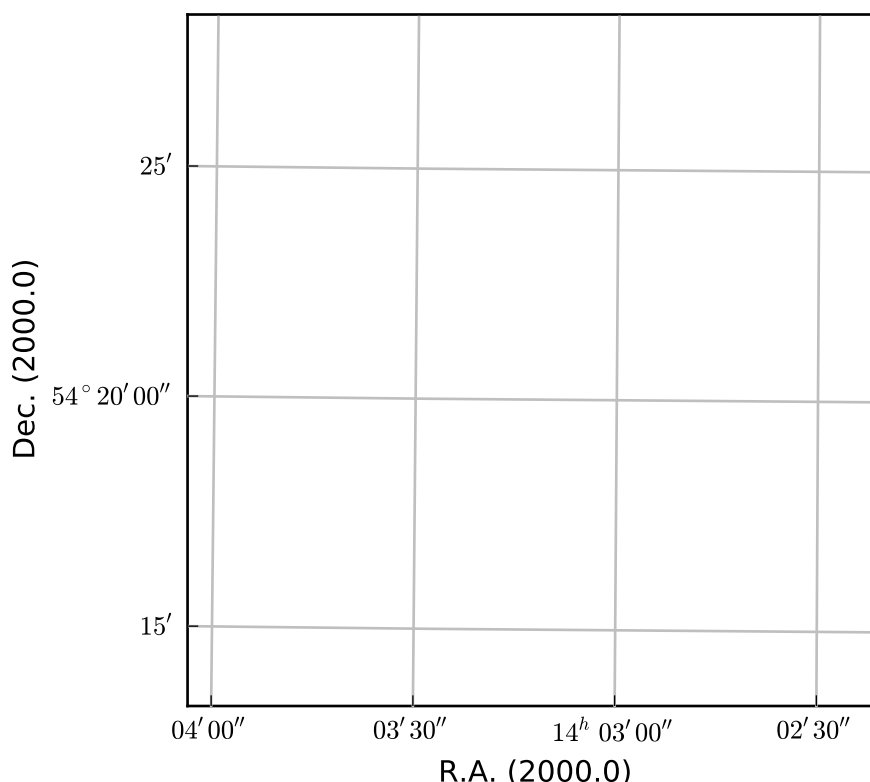
**Explanation:**

The script opens an existing FITS file. Its header is parsed by methods in module `wcs` and methods from classes in module `wcsgrat` calculate the graticule data. A plot is made with Matplotlib. Note the small rotation of the graticules.

The recipe:

- Given a FITS file on disk (*m101.fits*) we want to plot a graticule for the spatial axes in the FITS file.
- The necessary information is retrieved from the FITS header with PyFITS through class `maputils.FITSIImage`.
- To plot something we need to tell method `maputils.FITSIImage.Annotatedimage()` in which frame it must plot. Therefore we need a Matplotlib figure instance and a Matplotlib Axes instance (which we call a frame in the context of *maputils*).
- A graticule representation is calculated by `maputils.Annotatedimage.Graticule()` and stored in object *grat*. The maximum number of defaults are used.
- Finally we tell the Annotated image object *mplim* to plot itself and display the result with Matplotlib's function `show()`. This last step can be compressed to one statement: `maputils.showall()` which plots all the annotated images in your script at once and then call Matplotlib's function `show()`.

The `wcsgrat` module estimates the ranges in world coordinates in the coordinate system defined in your FITS file. The method is just brute force. This is the only way to get good estimates for large maps, rotated maps maps with weird projections (e.g. Bonne) etc. It is also possible to enter your own world coordinates to set limits. Methods in this module calculate 'nice' numbers to annotate the plot axes and to set default plot attributes.

Hint: Matplotlib versions older than 0.98 use module *pylab* instead of *pyplot*. You need to change the import statement to: `from matplotlib import pylab as plt`

Probably you already have many questions about what `wcsgrat` can do more:

- Is it possible to draw labels only and no graticule lines?

- Can I change the starting point and step size for the coordinate labels?
- Is it possible to change the default tick label format?
- Can I change the default titles along the axes?
- Is it possible to highlight (e.g. by changing color) just one graticule line?
- Can I plot graticules in maps with one spatial- and one spectral coordinate?
- Can I control the aspect ratio of the plot?
- Is it possible to set limits on pixel coordinates?

In the following sections we will give a number of examples to answer most of these questions.

19.6.3 Selecting axes for image or graticule

For data sets with **more than 2** axes or data sets with swapped axes (e.g. Declination as first axis and Right Ascension as second), we need to make a choice of the axes and axes order. To demonstrate this we created a FITS file with four axes. The order of the axes is uncommon and should only demonstrate the flexibility of the `maputils` module. We list the data for these axes in this ‘artificial’ FITS file:

```
Filename: manyaxes.fits
No.      Name      Type      Cards  Dimensions  Format
0  PRIMARY      PrimaryHDU      44  (10, 50, 50, 4)  int32
Axis 1 is FREQ  runs from pixel 1 to 10  (crpix=5 crval,cdelt=1.37835, 9.76563e-05 GHZ)
Axis 2 is DEC   runs from pixel 1 to 50  (crpix=30 crval,cdelt=45, -0.01 DEGREE)
Axis 3 is RA    runs from pixel 1 to 50  (crpix=25 crval,cdelt=30, -0.01 DEGREE)
Axis 4 is POL   runs from pixel 1 to 4  (crpix=1 crval,cdelt=1000, 10 STOKES)
```

You can download the file `manyaxes.fits` for testing. The world coordinate system is arbitrary.

Example: `mu_manyaxes.py` - Selecting WCS axes from a FITS file with `NAXIS > 2`

```
1  from kapteyn import maputils
2  from matplotlib import pyplot as plt
3
4  # 1. Read the header
5  fitsobj = maputils.FITSImage("manyaxes.fits")
6
7  # 2. Create a Matplotlib Figure and Axes instance
8  figsize=fitsobj.get_figsize(ysize=12, xsize=11, cm=True)
9  fig = plt.figure(figsize=figsize)
10 frame = fig.add_subplot(1,1,1)
11
12 # 3. Create a graticule
13 fitsobj.set_imageaxes('freq','pol')
14 mplim = fitsobj.Annotatedimage(frame)
15 grat = mplim.Graticule(starty=1000, deltax=10)
16
17 # 4. Show the calculated world coordinates along y-axis
18 print "The world coordinates along the y-axis:", grat.ystarts
19
20 # 5. Show header information in attributes of the Projection object
21 # The projection object of a graticule is attribute 'gmap'
22 print "CRVAL, CDELTA from header:", grat.gmap.crval, grat.gmap.cdelt
23
24 # 6. Set a number of properties of the graticules and plot axes
25 grat.setp_tick(plotaxis="bottom",
26                fun=lambda x: x/1.0e9, fmt="%.4f",
27                rotation=-30 )
28
29 grat.setp_axislabel("bottom", label="Frequency (GHz) ")
```

```
30 grat.setp_gratline(wcsaxis=0, position=grat.gmap.crval[0],
31                    tol=0.5*grat.gmap.cdelt[0], color='r')
32 grat.setp_ticklabel(plotaxis="left", position=1000, color='m', fmt="I")
33 grat.setp_ticklabel(plotaxis="left", position=1010, color='b', fmt="Q")
34 grat.setp_ticklabel(plotaxis="left", position=1020, color='r', fmt="U")
35 grat.setp_ticklabel(plotaxis="left", position=1030, color='g', fmt="V")
36 grat.setp_axislabel("left", label="Stokes parameters")
37
38
39 # 7. Set a title for this frame
40 title = r""Polarization as function of frequency at:
41         $(\alpha_0, \delta_0) = (121^\circ, 53^\circ)$""
42 t = frame.set_title(title, color='#006400', y=1.01, linespacing=1.4)
43
44 # 8. Add labels inside plot
45 inlabs = grat.Insidelabels(wcsaxis=0, constval=1015,
46                             deltapx=-0.15, rotation=90,
47                             fontsize=10, color='r',
48                             fun=lambda x: x*1e-9, fmt="%.4f.10^9")
49
50 w = grat.gmap.crval[0] + 0.2*grat.gmap.cdelt[0]
51 cv = grat.gmap.crval[1]
52 # Print without any formatting
53 inlab2 = grat.Insidelabels(wcsaxis=0, world=w, constval=cv,
54                             deltapy=0.1, rotation=20,
55                             fontsize=10, color='c')
56
57 pixel = grat.gmap.topixel((w,grat.gmap.crval[1]))
58 frame.plot( (pixel[0],), (pixel[1],), 'o', color='red' )
59
60 # 9. Plot the objects
61 maputils.showall()
```

Polarization as function of frequency at: $(\alpha_0, \delta_0) = (121^\circ, 53^\circ)$

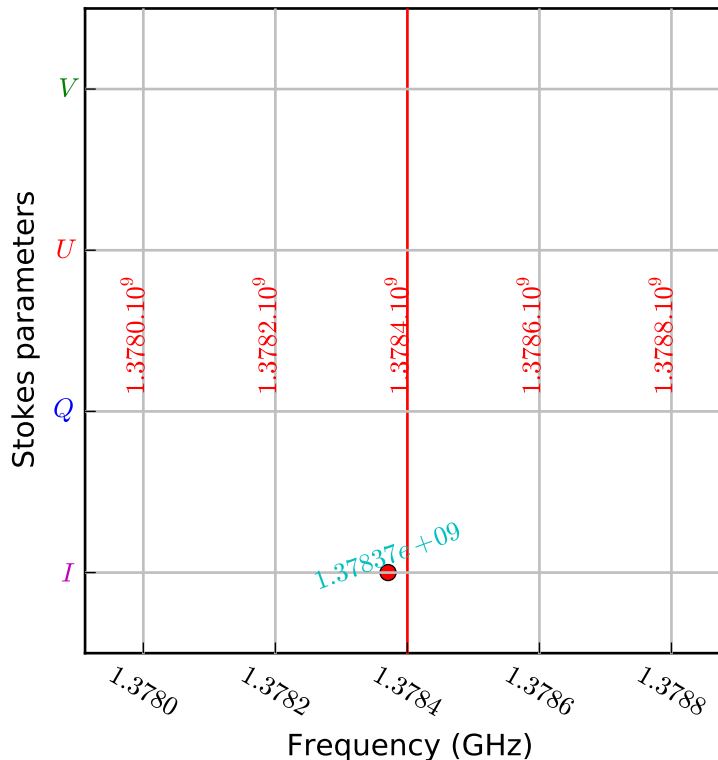

The plot shows a system of grid lines that correspond to non spatial axes and it will be no surprise that the graticule is a rectangular system. The example follows the same recipe as the previous ones and it shows how one selects the required plot axes in a FITS file. The axes are set with `maputils.FITSImage.set_imageaxes()` with two numbers. The first axis of a set is axis 1, the second 2, etc. (i.e. FITS standard). The default is (1,2) i.e. the first two axes in a FITS header.

For a R.A.-Dec. graticule one should enter for this FITS file:

```
>>> f.set_imageaxes(3,2)
```

Note: If a FITS file has data which has more than two dimensions or it has two dimensions but you want to swap the x- and y axis then you need to specify the relevant FITS axes with `maputils.FITSImage.set_imageaxes()`. The (FITS) axes numbers correspond to the number n in the FITS keyword CTYPE_n (e.g. CTYPE3='FREQ' then the frequency axis corresponds to number 3).

Let's study the plot in more detail:

- The header shows a Stokes axes with an uncommon value for CRVAL and CDELT. We want to label four graticule lines with the familiar Stokes parameters. With the knowledge we have about this CRVAL and CDELT we tell the Graticule constructor to create 4 graticule lines (`starty=1000, deltax=10`).
- The four positions are stored in attribute `ystarts` as in `grat.ystarts`. We use these numbers to change the coordinate labels into Stokes parameters with method `wcsgrat.Graticule.setp_ticklabel()`

```
>>> grat.setp_ticklabel(plotaxis="left", position=1000, color='m', fmt="I")
```

- We use `wcsgrat.Insidelabels()` to add coordinate labels inside the plot. We mark a position near CRVAL and plot a label and with the same method we added a single label at that position.

This example shows an important feature of the underlying module `wcsgrat` and that is its possibility to change properties of graticules, ticks and labels. We summarize:

- *Graticule line* properties are set with `wcsgrat.Graticule.setp_gratline()` or the equivalent `wcsgrat.Graticule.setp_lineswcs1()` or `wcsgrat.Graticule.setp_lineswcs1()`. The properties are all Matplotlib properties given as keyword arguments. One can apply these to all graticule lines, to one of the wcs types or to one graticule line (identified by its position in world coordinates).
- *Graticule ticks* (the intersections with the borders) are modified by method `wcsgrat.Graticule.setp_tick()`. Ticks are identified by either the wcs axis (e.g. longitude or latitude) or by one of the four rectangular plot axes or by a position in world coordinates. Combinations of these are also possible. Plot properties are given as Matplotlib keyword arguments. The labels can be scaled and formatted with parameters *fun* and *fnt*. Usually one uses method `wcsgrat.Graticule.setp_ticklabel()` to change tick labels and `wcsgrat.Graticule.setp_tickmark()` to change the tick markers.
- Ticks can be native to a plot axis (e.g. an pixel X axis which corresponds to a R.A. axis in world coordinates). But sometimes you can have ticks from two world coordinate axes along the same pixel axis (e.g. for a rotated plot). Then it is possible to control which ticks are plotted and which not. A tick mode for one or more plot/pixel axes is set with `wcsgrat.Graticule.set_tickmode()`.
- The titles along one of the rectangular plot axes can be modified with `wcsgrat.Graticule.setp_axislabel()` which is a specialization of method `wcsgrat.Graticule.setp_plotaxis()`. A label text is set with parameter *label* and the plot properties are given as Matplotlib keyword arguments.
- Properties of labels inside a plot are set in the constructor `wcsgrat.Insidelabels.setp_label()`.
- Properties of labels along a ruler are set with method `rulers.Ruler.setp_label()`. Properties of the ruler line can be changed with `rulers.Ruler.setp_line()`.
- For labels along the plotaxes which correspond to pixel positions one can change the properties of the labels with `maputils.Pixellabels.setp_label()` while the properties of the markers can be changed with: `maputils.Pixellabels.setp_marker()`

Let's summarize these methods in a table:

Object	Properties method
Graticule line piece	<code>wcsgrat.Graticule.setp_gratline()</code>
Graticule tick marker	<code>wcsgrat.Graticule.setp_tickmark()</code>
Graticule tick_label	<code>wcsgrat.Graticule.setp_ticklabel()</code>
Axis label	<code>wcsgrat.Graticule.setp_axislabel()</code>
Inside label	<code>wcsgrat.Insidelabels.setp_label()</code>
Ruler labels	<code>rulers.Ruler.setp_label()</code>
Ruler line	<code>rulers.Ruler.setp_line()</code>
Pixel labels	<code>maputils.Pixellabels.setp_label()</code>
Pixel markers	<code>maputils.Pixellabels.setp_marker()</code>
Free graticule line	<code>wcsgrat.Graticule.setp_linespecial()</code>

-Table- Objects related to graticules and their methods to set properties.

In the following sections we show some examples for changing the graticule properties. Note that for some methods we can identify objects either with the graticule line type (i.e. 0 or 1), the number or name of the plot axis ([0..4] or one of 'left', 'bottom', 'right', 'top' (or a minimal match of these strings). Some objects (e.g. tick labels) can also be identified by a position in world coordinates. Often also a combination of these identifiers can be used.

19.6.4 Graticule axis labels

Example: mu_labeldemo.py - Properties of axis labels

```

1 from kapteyn import maputils
2 from matplotlib import pylab as plt
3
4 header = {
```

```

5  'NAXIS' :                2 ,
6  'NAXIS1' :              100 ,
7  'NAXIS2' :              100 ,
8  'CDELT1' : -7.165998823000E-03 ,
9  'CRPIX1' :  5.100000000000E+01 ,
10 'CRVAL1' : -5.128208479590E+01 ,
11 'CTYPE1' : 'RA---NCP      ' ,
12 'CUNIT1' : 'DEGREE       ' ,
13 'CDELT2' :  7.165998823000E-03 ,
14 'CRPIX2' :  5.100000000000E+01 ,
15 'CRVAL2' :  6.015388802060E+01 ,
16 'CTYPE2' : 'DEC--NCP     ' ,
17 'CUNIT2' : 'DEGREE       ' ,
18 }
19
20 fig = plt.figure(figsize=(6,5.2))
21 frame = fig.add_axes([0.15,0.15,0.8,0.8])
22 f = maputils.FITSImage(externalheader=header)
23 anim = f.Annotatedimage(frame)
24 grat = anim.Graticule()
25 grat.setp_axislabel(fontstyle='italic')      # Apply to all
26 grat.setp_axislabel("top", visible=True, xpos=0.0, ypos=1.0, rotation=180)
27 grat.setp_axislabel("left",
28                     backgroundcolor='y',
29                     color='b',
30                     style='oblique',
31                     weight='bold',
32                     ypos=0.3)
33 grat.setp_axislabel("bottom",                # Label in LaTeX
34                     label=r"$\mathrm{Right\ Ascension\ (2000)}$",
35                     fontsize=14)
36 anim.plot()
37 plt.show()

```

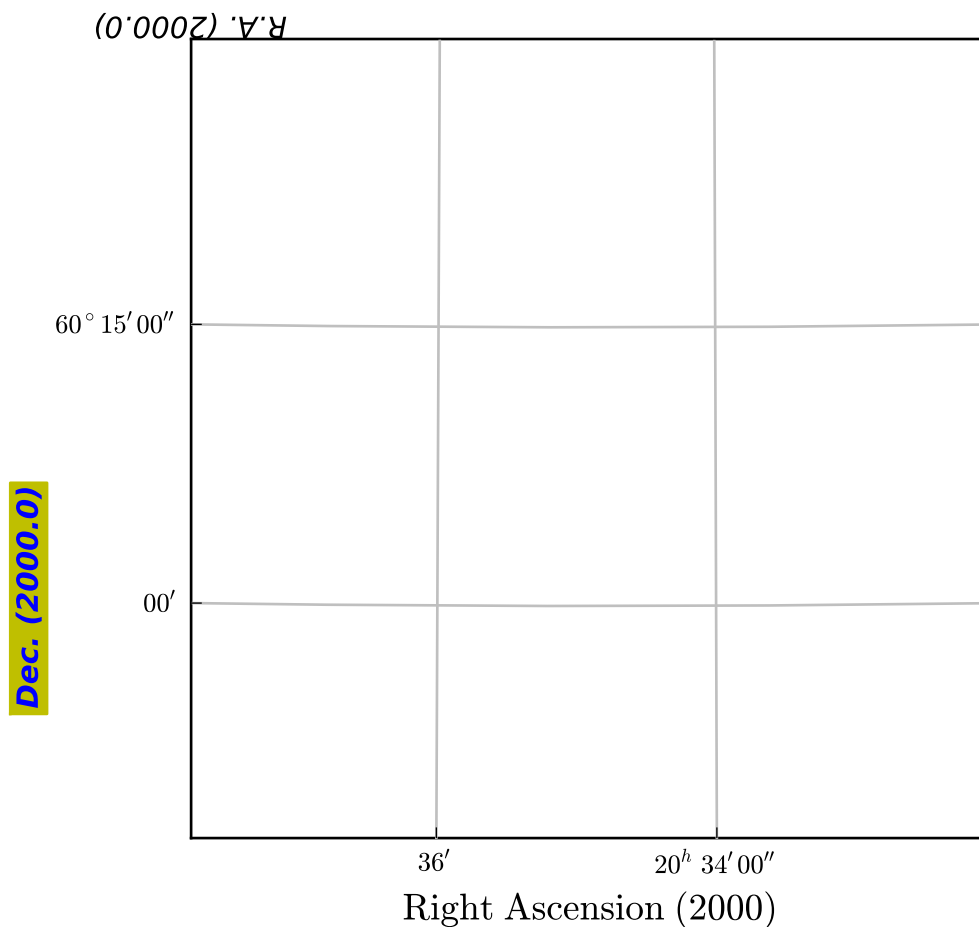

19.6.5 Graticule lines

Example: `mu_gratlinedemo.py` - Properties of graticule lines

```

1  from kapteyn import maputils
2  from matplotlib import pylab as plt
3
4  header = {'NAXIS': 2 , 'NAXIS1':100 , 'NAXIS2': 100 ,
5  'CDELT1':  -7.165998823000E-03, 'CRPIX1': 5.100000000000E+01 ,
6  'CRVAL1':  -5.128208479590E+01, 'CTYPE1': 'RA---NCP', 'CUNIT1': 'DEGREE ',
7  'CDELT2':   7.165998823000E-03 , 'CRPIX2': 5.100000000000E+01,
8  'CRVAL2':  6.015388802060E+01 , 'CTYPE2': 'DEC--NCP ', 'CUNIT2': 'DEGREE'
9  }
10
11  fig = plt.figure(figsize=(6,5.2))
12  frame = fig.add_subplot(1,1,1)
13  f = maputils.FITSImage(externalheader=header)
14  anim = f.AnnotatedImage(frame)
15  grat = anim.Graticule()
16  grat.setp_gratline(lw=2)
17  grat.setp_gratline(wcsaxis=0, color='r')
18  grat.setp_gratline(wcsaxis=1, color='g')
19  grat.setp_gratline(wcsaxis=1, position=60.25, linestyle=':')
20  grat.setp_gratline(wcsaxis=0, position="20d34m0s", linestyle=':')
21  # If invisible, use: grat.setp_gratline(visible=False)
22

```

```

23 annim.plot()
24 plt.show()

```

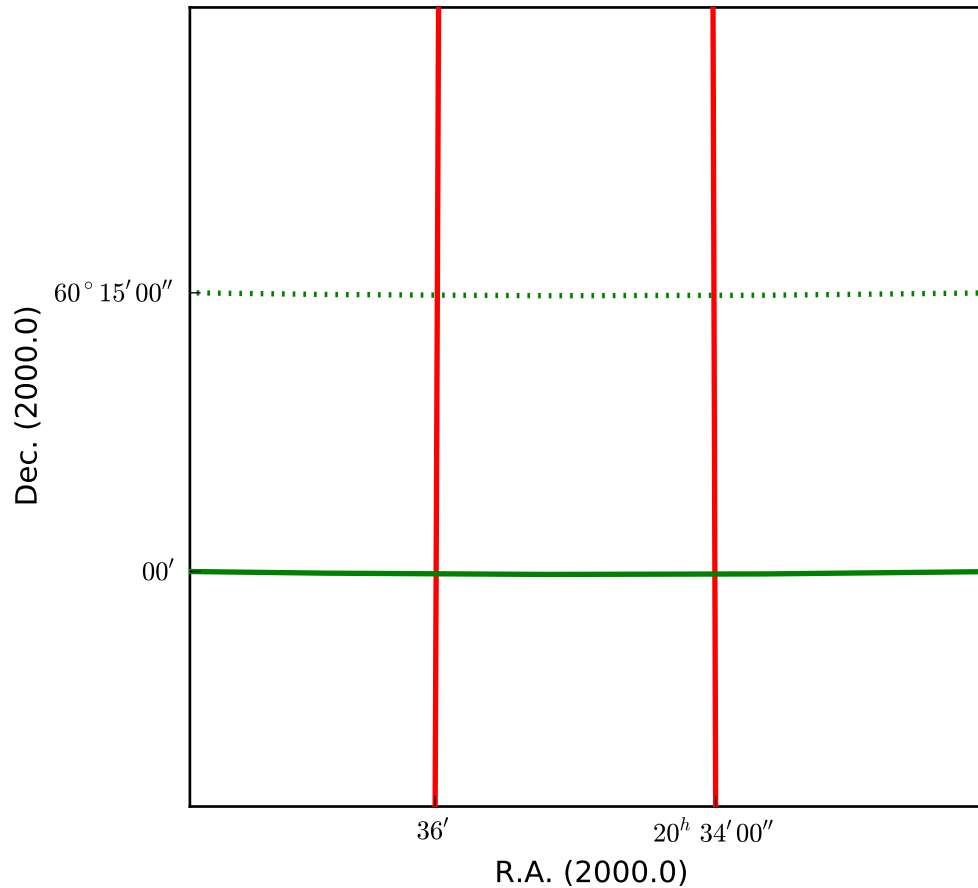

Note: If you don't want to plot graticule lines, then use method `wcsgrat.setp_gratline()` with attribute `visible` set to `False`.

19.6.6 Graticule tick labels

Example: `mu_ticklabeldemo.py` - Properties of graticule tick labels

```

1  from kapteyn import maputils
2  from matplotlib import pylab as plt
3
4  header = {'NAXIS': 2, 'NAXIS1': 100, 'NAXIS2': 100,
5  'CDELT1': -7.165998823000E-03, 'CRPIX1': 5.100000000000E+01,
6  'CRVAL1': -5.128208479590E+01, 'CTYPE1': 'RA---NCP', 'CUNIT1': 'DEGREE',
7  'CDELT2': 7.165998823000E-03, 'CRPIX2': 5.100000000000E+01,
8  'CRVAL2': 6.015388802060E+01, 'CTYPE2': 'DEC--NCP', 'CUNIT2': 'DEGREE'
9  }
10
11 fig = plt.figure()
12 frame = fig.add_axes([0.20, 0.15, 0.75, 0.8])
13 f = maputils.FITSImage(externalheader=header)
14 annim = f.AnnotatedImage(frame)
15 grat = annim.Graticule()
16 grat2 = annim.Graticule(skyout='Galactic')

```

```

17 grat.setp_ticklabel(plotaxis="bottom", position="20h34m", fmt="%g",
18                      color='r', rotation=30)
19 grat.setp_ticklabel(plotaxis='left', color='b', rotation=20,
20                      fontsize=14, fontweight='bold', style='italic')
21 grat.setp_ticklabel(plotaxis='left', color='m', position="60d0m0s",
22                      fmt="DMS", tex=False)
23 grat.setp_axislabel(plotaxis='left', xpos=-0.25, ypos=0.5)
24 # Rotation is inherited from previous setting
25 grat2.setp_gratline(color='g')
26 grat2.setp_ticklabel(visible=False)
27 grat2.setp_axislabel(visible=False)
28
29 anim.plot()
30 plt.show()

```

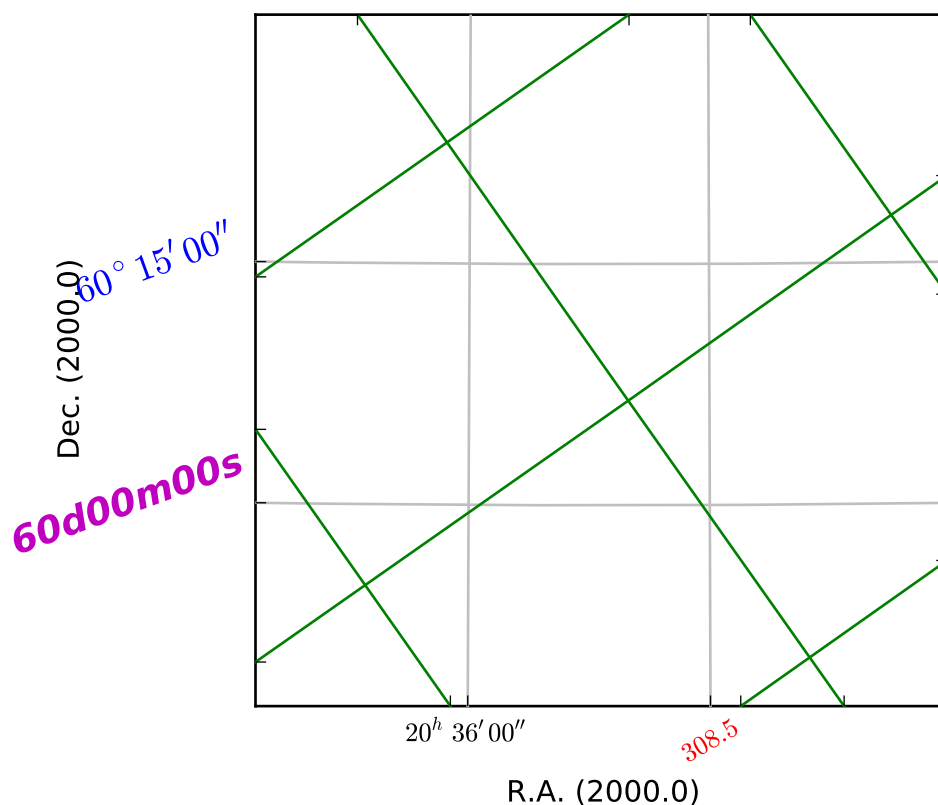

19.6.7 Graticule tick markers

Example: `mu_tickmarkerdemo.py` - Properties of graticule tick markers

```

1 from kapteyn import maputils
2 from matplotlib import pylab as plt
3
4
5 header = {'NAXIS': 2, 'NAXIS1': 100, 'NAXIS2': 100,
6 'CDELT1': -7.165998823000E-03, 'CRPIX1': 5.100000000000E+01,
7 'CRVAL1': -5.128208479590E+01, 'CTYPE1': 'RA---NCP', 'CUNIT1': 'DEGREE ',
8 'CDELT2': 7.165998823000E-03, 'CRPIX2': 5.100000000000E+01,
9 'CRVAL2': 6.015388802060E+01, 'CTYPE2': 'DEC--NCP', 'CUNIT2': 'DEGREE'
10 }
11

```

```

12
13 fig = plt.figure()
14 #frame = fig.add_axes([0.15,0.15,0.8,0.8])
15 frame = fig.add_subplot(1,1,1)
16 f = maputils.FITSImage(externalheader=header)
17 annim = f.Annotatedimage(frame)
18 grat = annim.Graticule()
19 grat.setp_gratline(visible=False)
20 grat.setp_ticklabel(plotaxis="bottom", position="20h34m", fmt="%6f")
21 grat.setp_tickmark(plotaxis="bottom", position="20h34m",
22                    color='b', markeredgewidth=4, markersize=20)
23 fig.text(0.5, 0.5, "Empty", fontstyle='italic', fontsize=18, ha='center',
24         color='r')
25 annim.plot()
26 plt.show()

```

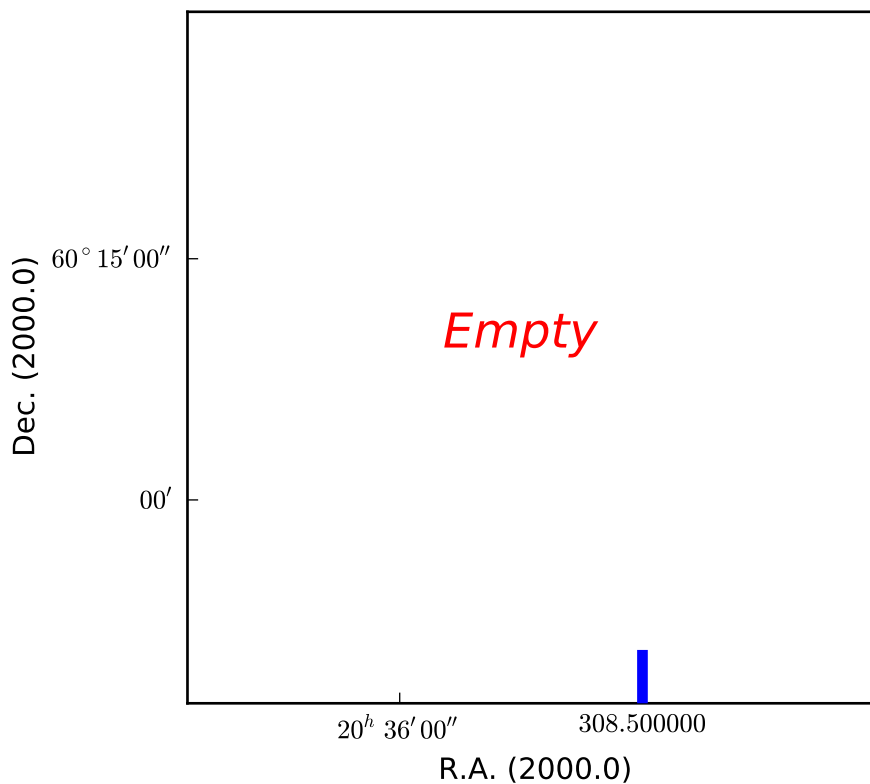

19.6.8 Graticule tick mode

Example: mu_tickmodedemo.py - Graticule's tick mode

```

1 from kapteyn import maputils
2 from matplotlib import pylab as plt
3
4 header = {'NAXIS': 2, 'NAXIS1': 100, 'NAXIS2': 100,
5 'CDELT1': -7.165998823000E-03, 'CRPIX1': 5.100000000000E+01,
6 'CRVAL1': -5.128208479590E+01, 'CTYPE1': 'RA---NCP', 'CUNIT1': 'DEGREE ',
7 'CDELT2': 7.165998823000E-03, 'CRPIX2': 5.100000000000E+01,
8 'CRVAL2': 6.015388802060E+01, 'CTYPE2': 'DEC--NCP', 'CUNIT2': 'DEGREE',
9 'CROTA2': 80
10 }

```

```
11
12 fig = plt.figure(figsize=(7,7))
13 fig.suptitle("Messy plot. Rotation is 80 deg.", fontsize=14, color='r')
14 fig.subplots_adjust(left=0.18, bottom=0.10, right=0.90,
15                     top=0.90, wspace=0.95, hspace=0.20)
16 frame = fig.add_subplot(2,2,1)
17 f = maputils.FITSImage(externalheader=header)
18 anim = f.Annotatedimage(frame)
19 xpos = -0.42
20 ypos = 1.2
21 grat = anim.Graticule()
22 grat.setp_axislabel(plotaxis=0, xpos=xpos)
23 frame.set_title("Default", y=ypos)
24
25 frame2 = fig.add_subplot(2,2,2)
26 anim2 = f.Annotatedimage(frame2)
27 grat2 = anim2.Graticule()
28 grat2.setp_axislabel(plotaxis=0, xpos=xpos)
29 grat2.set_tickmode(mode="sw")
30 frame2.set_title("Switched ticks", y=ypos)
31
32 frame3 = fig.add_subplot(2,2,3)
33 anim3 = f.Annotatedimage(frame3)
34 grat3 = anim3.Graticule()
35 grat3.setp_axislabel(plotaxis=0, xpos=xpos)
36 grat3.set_tickmode(mode="na")
37 frame3.set_title("Only native ticks", y=ypos)
38
39 frame4 = fig.add_subplot(2,2,4)
40 anim4 = f.Annotatedimage(frame4)
41 grat4 = anim4.Graticule()
42 grat4.setp_axislabel(plotaxis=0, xpos=xpos)
43 grat4.set_tickmode(plotaxis=['bottom','left'], mode="Switch")
44 grat4.setp_ticklabel(plotaxis=['top','right'], visible=False)
45 frame4.set_title("Switched and cleaned", y=ypos)
46
47 maputils.showall()
```

Messy plot. Rotation is 80 deg.

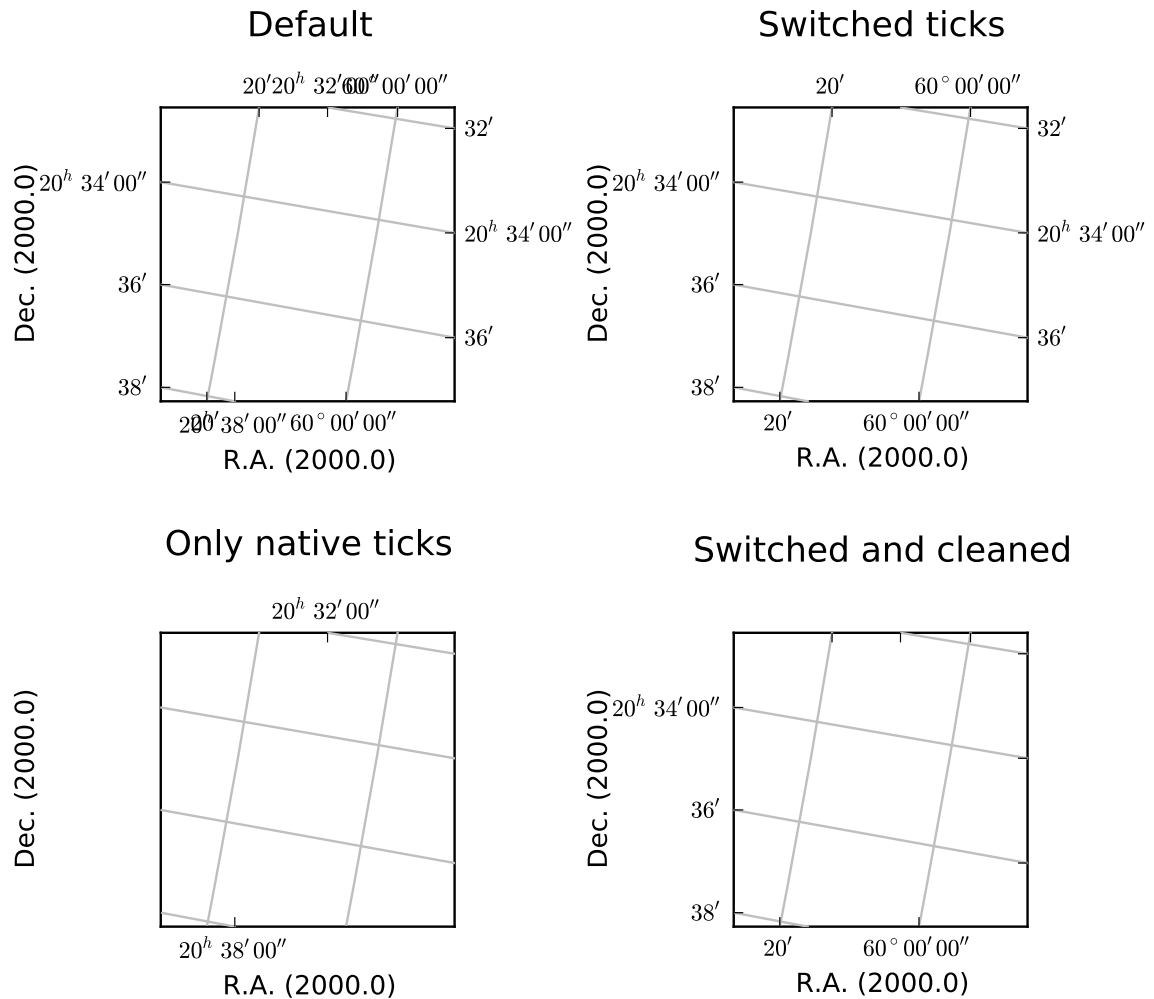

19.6.9 Graticule 'inside' labels

Example: mu_insidelabeldemo.py - Graticule 'inside' labels

```
1 from kapteyn import maputils
2 from matplotlib import pylab as plt
3
4 header = {'NAXIS': 2, 'NAXIS1': 100, 'NAXIS2': 100,
5 'CDELT1': -7.165998823000E-03, 'CRPIX1': 5.100000000000E+01,
6 'CRVAL1': -5.128208479590E+01, 'CTYPE1': 'RA---NCP', 'CUNIT1': 'DEGREE ',
7 'CDELT2': 7.165998823000E-03, 'CRPIX2': 5.100000000000E+01,
8 'CRVAL2': 6.015388802060E+01, 'CTYPE2': 'DEC--NCP', 'CUNIT2': 'DEGREE'
9 }
10
11 fig = plt.figure()
12 frame = fig.add_axes([0.15, 0.15, 0.8, 0.8])
13 f = maputils.FITSImage(externalheader=header)
14 anim = f.Annotatedimage(frame)
15 grat = anim.Graticule()
```

```

16 grat2 = anim.Graticule(skyout='Galactic')
17 grat2.setp_gratline(color='g')
18 grat2.setp_ticklabel(visible=False)
19 grat2.setp_axislabel(visible=False)
20 inswcs0 = grat2.Insidelabels(wcsaxis=0, deltapx=5, deltapy=5)
21 inswcs1 = grat2.Insidelabels(wcsaxis=1, constval='95d45m')
22 inswcs0.setp_label(color='r')
23 inswcs0.setp_label(position="96d0m", color='b', tex=False, fontstyle='italic')
24 inswcs1.setp_label(position="12d0m", fontsize=14, color='m')
25 anim.plot()
26 anim.interact_toolbarinfo()
27 plt.show()

```

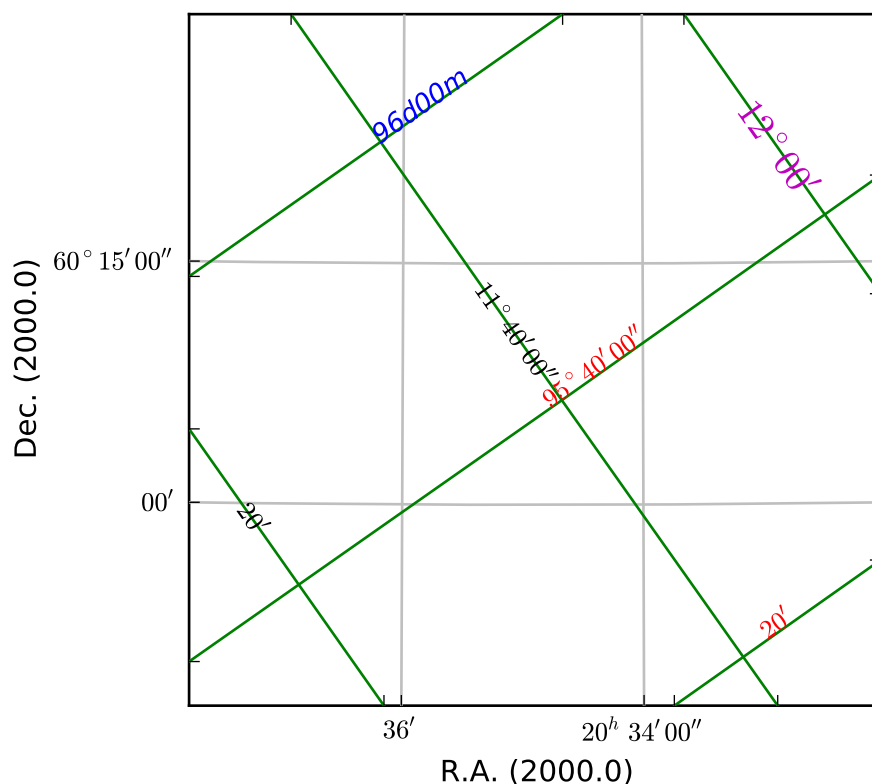

19.6.10 Graticule offset axes

Example: `mu_offsetaxes.py` - Graticule offset labeling

```

1 from kapteyn import maputils
2 from matplotlib import pylab as plt
3
4
5 def plotgrat(n, ax1, ax2, offsetx=None, offsety=None, unitsx=None):
6     f.set_imageaxes(ax1, ax2)
7     frame = fig.add_subplot(4, 2, n)
8     anim = f.Annotatedimage(frame)
9     grat = anim.Graticule(offsetx=offsetx, offsety=offsety, unitsx=unitsx)
10    grat.setp_axislabel((0, 1, 2), fontsize=10)
11    grat.setp_ticklabel(fontsize=7)
12
13    xmax = anim.pxlim[1]+0.5; ymax = anim.pylin[1]+0.5

```

```

14     ruler = annim.Ruler(x1=xmax, y1=0.5, x2=xmax, y2=ymax,
15                        lambda0=0.5, step=10.0,
16                        units='arcmin',
17                        fliplabelside=True)
18
19     ruler.setp_line(lw=2, color='r')
20     ruler.setp_label(clip_on=True, color='r', fontsize=9)
21
22     ruler2 = annim.Ruler(x1=0.5, y1=0.5, x2=xmax, y2=ymax,
23                        lambda0=0.5, step=10.0/60.0,
24                        fun=lambda x: x*60.0, fmt="%4.0f^\prime",
25                        mscale=6, fliplabelside=True)
26     ruler2.setp_line(lw=2, color='b')
27     ruler2.setp_label(color='b', fontsize=9)
28     grat.setp_axislabel("right", label="Offset (Arcmin.)",
29                        visible=True, backgroundcolor='y')
30
31
32 # Main ...
33 fig = plt.figure(figsize=(7,8))
34 fig.subplots_adjust(left=0.17, bottom=0.10, right=0.92,
35                    top=0.93, wspace=0.24, hspace=0.34)
36
37
38 header = { 'NAXIS':3, 'NAXIS1':100, 'NAXIS2':100, 'NAXIS3':101,
39            #'CDELT1': -7.165998823000E-03,
40            'CDELT1': -11.165998823000E-03, 'CRPIX1': 5.100000000000E+01,
41            'CRVAL1': -5.128208479590E+01, 'CTYPE1': 'RA---NCP', 'CUNIT1': 'DEGREE',
42            'CDELT2': 7.165998823000E-03, 'CRPIX2': 5.100000000000E+01,
43            'CRVAL2': 6.015388802060E+01, 'CTYPE2': 'DEC--NCP', 'CUNIT2': 'DEGREE',
44            'CDELT3': 4.199999809000E+00, 'CRPIX3': -2.000000000000E+01,
45            'CRVAL3': -2.430000000000E+02, 'CTYPE3': 'VELO-HEL', 'CUNIT3': 'km/s',
46            'EPOCH ': 2.000000000000E+03,
47            'FREQ0 ': 1.420405758370E+09
48        }
49
50 f = maputils.FITSImage(externalheader=header)
51 plotgrat(1,3,1)
52 plotgrat(2,1,3)
53 plotgrat(3,3,2)
54 plotgrat(4,2,3, unitsx="arcsec")
55 plotgrat(5,1,2, offsetx=True)
56 plotgrat(6,2,1)
57 plotgrat(7,3,1, offsetx=True, unitsx='km/s')
58 plotgrat(8,1,3, offsety=True)
59
60 maputils.showall()

```

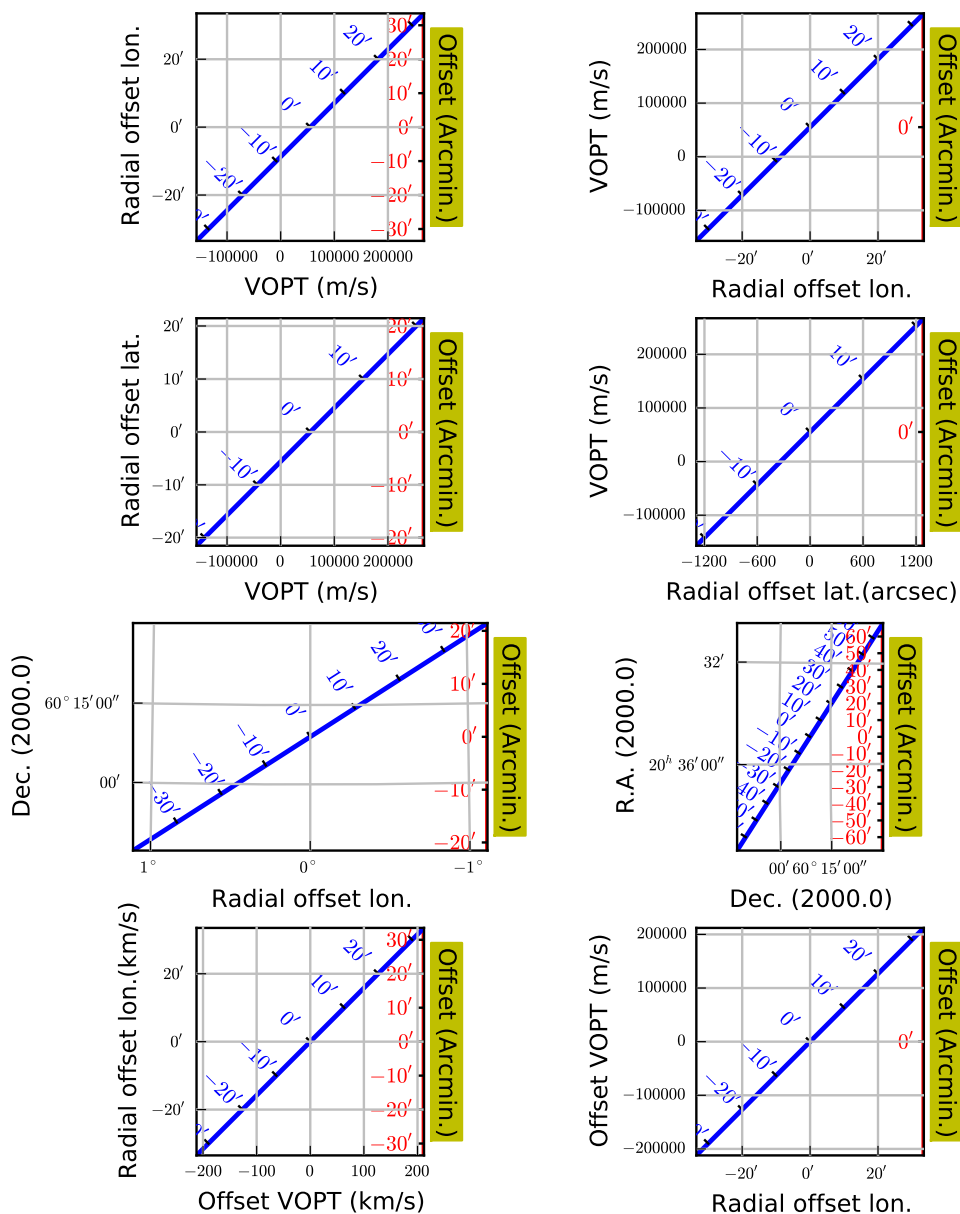

19.6.11 Graticule minor tick marks

Example: `mu_minorticks.py` - Graticule with minor tick marks

```
1 from kapteyn import maputils
2 from matplotlib import pyplot as plt
3
4 fitsobj = maputils.FITSImage("m101.fits")
5 fig = plt.figure()
6 fig.subplots_adjust(left=0.18, bottom=0.10, right=0.90,
7                     top=0.90, wspace=0.95, hspace=0.20)
8 for i in range(4):
9     f = fig.add_subplot(2,2,i+1)
```

```

10     mplim = fitsobj.Annotatedimage(f)
11     if i == 0:
12         majorgrat = mplim.Graticule()
13         majorgrat.setp_gratline(visible=False)
14     elif i == 1:
15         majorgrat = mplim.Graticule(offsetx=True, unitsx='ARCMIN')
16         majorgrat.setp_gratline(visible=False)
17     elif i == 2:
18         majorgrat = mplim.Graticule(skyout='galactic', unitsx='ARCMIN')
19         majorgrat.setp_gratline(color='b')
20     else:
21         majorgrat = mplim.Graticule(skyout='galactic',
22                                     offsetx=True, unitsx='ARCMIN')
23         majorgrat.setp_gratline(color='b')
24
25     majorgrat.setp_tickmark(markersize=10)
26     majorgrat.setp_ticklabel(fontsize=6)
27     majorgrat.setp_plotaxis(plotaxis=[0,1], fontsize=10)
28     minorgrat = mplim.Minortickmarks(majorgrat, 3, 5,
29                                     color="#aa44dd", markersize=3, markeredgewidth=2)
30
31     maputils.showall()
32     plt.show()

```

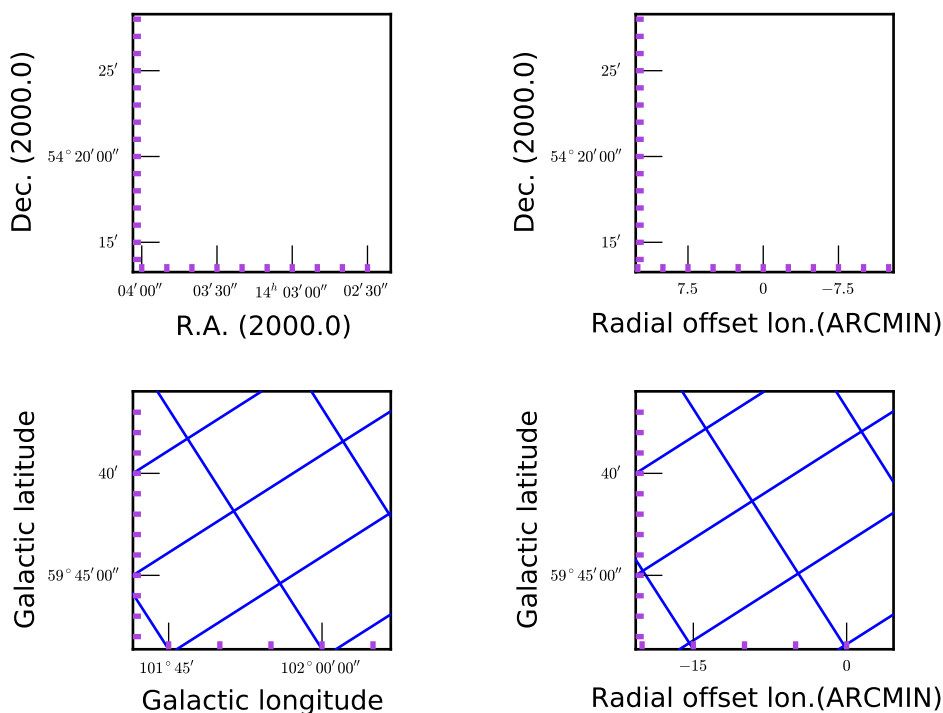

Explanation

Minor tick marks are created in the same way as major tick marks. They are created as a by-product of the instantiation of an object from class `wcsgrat.Graticule`. The method `maputils.Annotatedimage.Minortickmarks()` copies some properties of the major ticks graticule and then creates a new graticule object. The example shows 4 plots representing the same image in the sky.

1. The default plot with minor tick marks

2. Minor tick marks can also be applied on offset axes
3. We selected another sky system for our graticule. The tick marks are now applied to the galactic coordinate system.
4. This is the tricky plot. First of all we observe that the center of the offset axis is not in the middle of the bottom plot axis. This is because the Galactic sky system is plotted upon an equatorial system and therefore it is (at least for this part of the sky) rotated which causes the limits in world coordinates to be stretched. The start of the offset axis is calculated for the common limits in world coordinates and not just those along a plot axis. Secondly, one should observe that the graticule lines for the longitude follow the tick mark positions on the offset axis. And third, the offset seems to have different sign when compared to the Equatorial system. The reason for this is that we took a part of the sky where the Galactic system's longitude runs in an opposite direction.

19.6.12 More 'axnum' variations – Position Velocity diagrams

For the next example we used a FITS file with the following header information:

```
Axis 1: RA---NCP   from pixel 1 to   100   {crpix=51 crval=-51.2821 cdelt=-0.007166 (DEGREE)}
Axis 2: DEC--NCP   from pixel 1 to   100   {crpix=51 crval=60.1539 cdelt=0.007166 (DEGREE)}
Axis 3: VELO-HEL   from pixel 1 to   101   {crpix=-20 crval=-243 cdelt=4.2 (km/s)}
```

Example: mu_axnumdemo.py - Show different axes combinations for the same FITS file

```
1  from kapteyn import maputils
2  from matplotlib import pyplot as plt
3
4  fitsobj = maputils.FITSimage('ngc6946.fits')
5  newaspect = 1/5.0          # Needed for XV maps
6
7  fig = plt.figure(figsize=(20/2.54, 25/2.54))
8  fig.subplots_adjust(left=0.18)
9  labelx = -0.10             # Fix the position in x for labels along y
10
11 # fig 1. Spatial map, default axes are 1 & 2
12 frame1 = fig.add_subplot(4,1,1)
13 mplim1 = fitsobj.Annotatedimage(frame1)
14 mplim1.Image()
15 graticule1 = mplim1.Graticule()
16
17 # fig 2. Velocity - Dec
18 frame2 = fig.add_subplot(4,1,2)
19 fitsobj.set_imageaxes('vel', 'dec')
20 mplim2 = fitsobj.Annotatedimage(frame2)
21 mplim2.Image()
22 graticule2 = mplim2.Graticule()
23 graticule2.setp_axislabel(plotaxis='left', xpos=labelx)
24
25 # fig 3. Velocity - Dec (Version without offsets)
26 frame3 = fig.add_subplot(4,1,3)
27 mplim3 = fitsobj.Annotatedimage(frame3)
28 mplim3.Image()
29 graticule3 = mplim3.Graticule(offsety=False)
30 graticule3.setp_axislabel(plotaxis='left', xpos=labelx)
31 graticule3.setp_ticklabel(plotaxis="left", fmt='DMs')
32
33 # fig 4. Velocity - R.A.
34 frame4 = fig.add_subplot(4,1,4)
35 fitsobj.set_imageaxes('vel', 'ra')
36 mplim4 = fitsobj.Annotatedimage(frame4)
37 mplim4.Image()
```

```
38 graticule4 = mplim4.Graticule(offsety=False)
39 graticule4.setp_axislabel(plotaxis='left', xpos=labelx)
40 graticule4.setp_ticklabel(plotaxis="left", fmt='HMs')
41 graticule4.Insidelabels(wcsaxis=0, constval='20h34m',
42                         rotation=90, fontsize=10,
43                         color='r', ha='right')
44 graticule4.Insidelabels(wcsaxis=1, fontsize=10, fmt="%.2f", color='b')
45 mplim4.Minortickmarks(graticule4)
46
47 #Apply new aspect ratio for the XV maps
48 mplim2.set_aspectratio(newaspect)
49 mplim3.set_aspectratio(newaspect)
50 mplim4.set_aspectratio(newaspect)
51
52 maputils.showall()
```

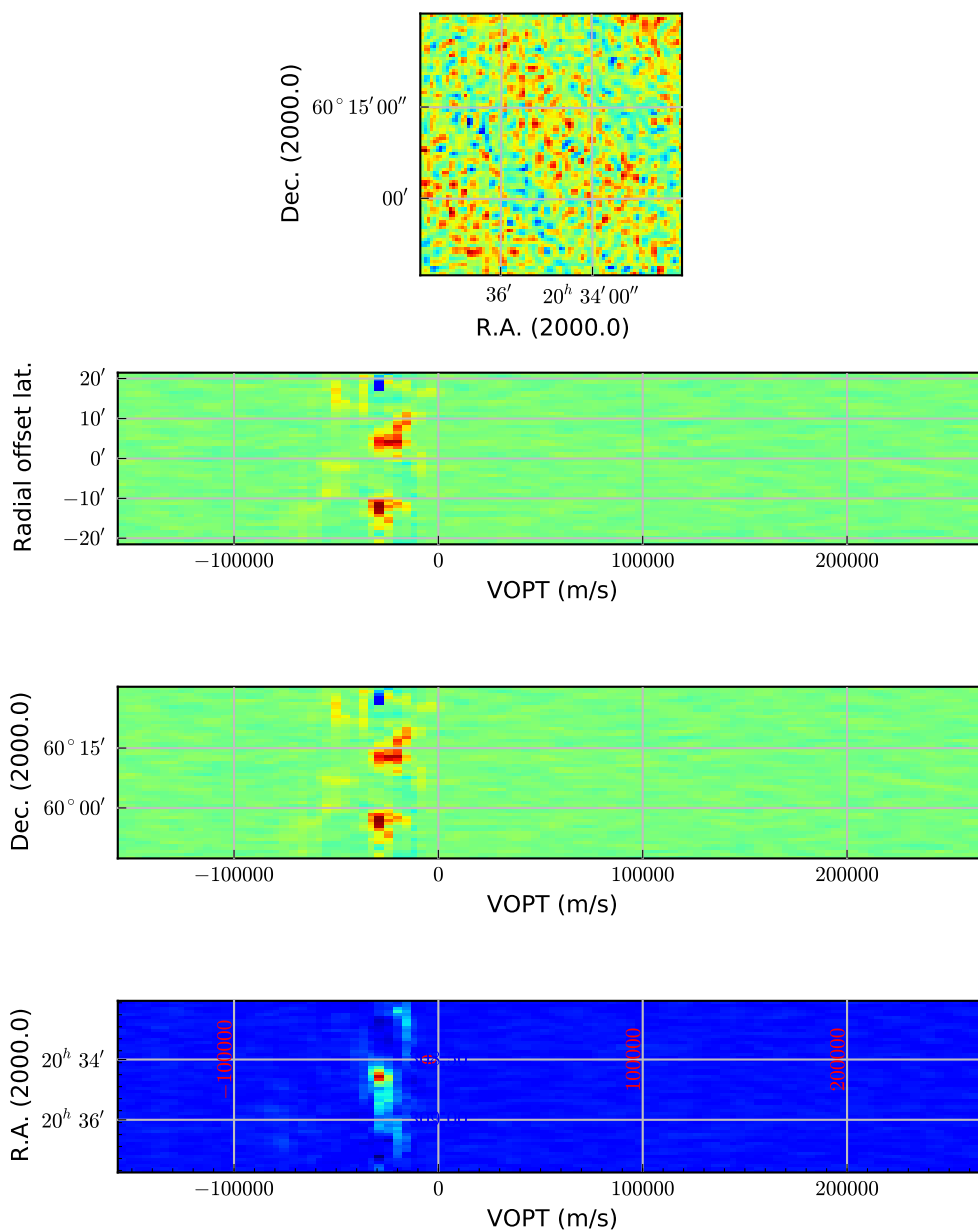

We used Matplotlib's `add_subplot()` method to create 4 plots in one figure with minimum effort. The top panel shows a plot with the default axis numbers which are 1 and 2. This corresponds to the axis types RA and DEC and therefore the map is a spatial map. The next panel has axis numbers 3 and 2 representing a *position-velocity* or *XV map* with DEC as the spatial axis X. The default annotation is offset in spatial distances. The next panel is a copy but we changed the annotation from the default (i.e. offsets) to position labels. This could make sense if the map is unrotated. The bottom panel has RA as the spatial axis X. World coordinate labels are added inside the plot with a special method: `wcsgrat.Insidelabels()`. These labels are not formatted to hour/min/sec or deg/min/sec for spatial axes.

The two calls to this method need some extra explanation:

```
graticule4.Insidelabels(wcsaxis=0, constval='20h34m', rotation=90, fontsize=10,
                        color='r', ha='right')
graticule4.Insidelabels(wcsaxis=1, fontsize=10, fmt="%.2f", color='b')
```

The first statement sets labels that correspond to positions in world coordinates inside a plot. It copies the positions of the velocities, set by the initialization of the graticule object. It plots those labels at a Right Ascension equal to 20h35m which is equal to -51 (=309) degrees. It rotates these labels by an angle of 90 degrees and sets the size, color and alignment of the font. The second statement does something similar for the Right Ascension labels, but it adds also a format for the numbers.

Note also the line:

```
>>> graticule4 = mplim4.Graticule(offsety=False)
>>> graticule4.setp_ticklabel(plotaxis="left", fmt='HMs')
```

By default the module would plot labels which are offsets because we have only one spatial axis. We overruled this behaviour with keyword parameter *offsety=False*. Then we get world coordinates which by default are formatted in hour/minutes/seconds. If we want these labels to be plotted in another format, lets say decimal degrees, then one needs parameter *fun* to define some transformation and with *fmt* we set the format for that output, e.g. as in:

```
>>> graticule4.setp_tick(plotaxis="left", fun=lambda x: x+360, fmt="$%.1f^\circ$")
```

Finally note that the alignment of the titles along the left axis (which is a Matplotlib method) works in the frame of the graticule. It is important to realize that a *maputils* plot usually is a stack of matplotlib Axes objects (frames). The graticule object sets these axis labels and therefore we must align them in that frame (which is an attribute of the graticule object) as in:

```
>>> graticule3.setp_axislabel(plotaxis='left', xpos=labelx)
```

For information about the Matplotlib specific attributes you should read the documentation at the appropriate class descriptions (<http://matplotlib.sourceforge.net>).

19.6.13 Changing the default aspect ratio

For images and graticules representing spatial data it is important that the aspect ratio (CDELTy/CDELTx) remains constant if you resize the plot. A graticule object initializes itself with an aspect ratio based on the pixel sizes found in (or derived from) the header. It also calculates an appropriate figure size and size for the actual plot window in normalized device coordinates (i.e. in interval [0,1]). You can use these values in a script to set the relevant values for Matplotlib as we show in the next example.

Example: mu_figuredemo.py - Plot figure in non default aspect ratio

```
1 from kapteyn import maputils
2 from matplotlib import pyplot as plt
3
4 fitsobj = maputils.FITSImage('example1test.fits')
5
6 fig = plt.figure(figsize=(5.5,5))
7 frame = fig.add_axes([0.1, 0.1, 0.8, 0.8])
8 anim = fitsobj.AnnotatedImage(frame)
9 anim.set_aspectratio(1.2)
10 grat = anim.Graticule()
11
12 maputils.showall()
```

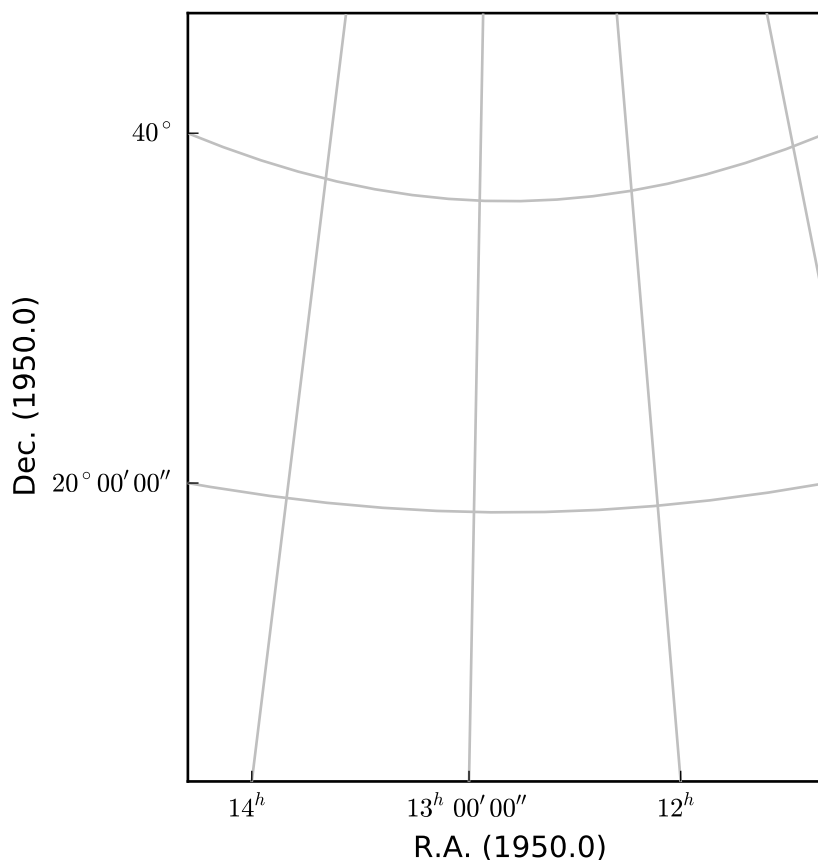

Note: For astronomical data we want equal steps in spatial distance in any direction correspond to equal steps in figure size. If one changes the size of the figure interactively, the aspect ratio should not change. To enforce this, the constructor of an object of class `maputils.Annotatedimage` modifies the input frame so that the aspect ratio is the aspect ratio of the pixels. This aspect ratio is preserved when the size of a window is changed. One can overrule this default by manually setting an aspect ratio with method `maputils.Annotatedimage.set_aspectratio()` as in:

```
>>> frame = fig.add_subplot(k,1,1)
>>> mplim = f.Annotatedimage(frame)
>>> mplim.set_aspectratio(0.02)
```

19.6.14 Combinations of graticules

The number of graticule objects is not restricted to one. One can easily add a second graticule for a different sky system. The next example shows a combination of two graticules for two different sky systems. It demonstrates also the use of attributes to change plot properties.

Example: mu_skyout.py - Combine two graticules in one frame

```
1 from kapteyn.wcs import galactic, equatorial, fk4_no_e, fk5
2 from kapteyn import maputils
3 from matplotlib import pylab as plt
4
5 # Open FITS file and get header
6 f = maputils.FITSImage('example1test.fits')
7
8 fig = plt.figure(figsize=(6,6))
```

```
9 frame = fig.add_subplot(1,1,1)
10 annim = f.Annotatedimage(frame)
11
12 # Initialize a graticule for this header and set some attributes
13 grat = annim.Graticule()
14 grat.setp_gratline(wcsaxis=[0,1],color='g') # Set graticule lines to green
15 grat.setp_ticklabel(plotaxis=("left","bottom"), color='b',
16                     fontsize=14, fmt="Hms")
17 grat.setp_tickmark(plotaxis=("left","bottom"), markersize=-10)
18
19 # Select another sky system for an overlay
20 skyout = galactic # Also try: skyout = (equatorial, fk5, 'J3000')
21 grat2 = annim.Graticule(skyout=skyout, boxsamples=20000)
22 grat2.setp_axislabel(plotaxis=("top", "right"), label="Galactic l,b",
23                     visible=True)
24 grat2.set_tickmode(plotaxis=("top", "right"), mode="ALL")
25
26 grat2.setp_axislabel(plotaxis="top", color='r')
27 grat2.setp_axislabel(plotaxis=("left", "bottom"), visible=False)
28 grat2.setp_ticklabel(plotaxis=("left", "bottom"), visible=False)
29 grat2.setp_ticklabel(plotaxis=("top", "right"), fmt='Dms')
30 grat2.setp_gratline(color='r')
31
32 # Print coordinate labels inside the plot boundaries
33 grat2.Insidelabels(wcsaxis=0, color='m', constval=85, fmt='Dms')
34 grat2.Insidelabels(wcsaxis=1, fmt='Dms')
35 annim.Pixellabels(plotaxis=("right","top"), gridlines=True,
36                  color='c', markersize=-3, fontsize=7)
37
38 annim.plot()
39 plt.show()
```

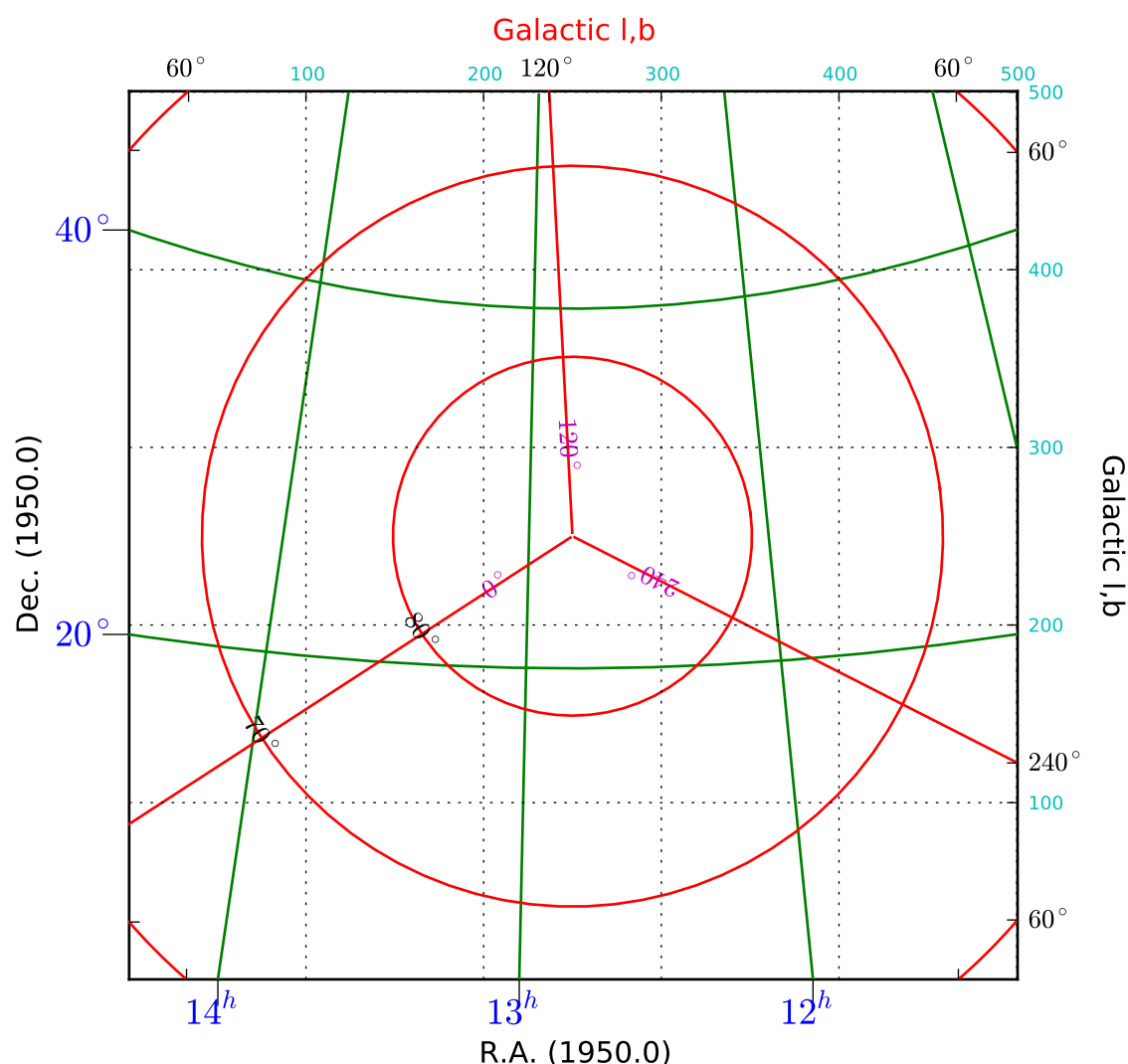

Explanation:

This plot shows graticules for equatorial coordinates and galactic coordinates in the same figure. The center of the image is the position of the galactic pole. That is why the graticule for the galactic system shows circles. The galactic graticule is also labeled inside the plot using method `wcsgrat.Insidelabels()` (Note that this is a method derived from class `wcsgrat.Graticule` and that it is not a method of class `maputils.Annotatedimage`). To get an impression of arbitrary positions expressed in pixels coordinates, we added pixel coordinate labels for the top and right axes with method `maputils.Annotatedimage.Pixellabels()`.

Plot properties:

- Use attribute `boxsamples` to get a better estimation of the ranges in galactic coordinates. The default sampling does not sample enough in the neighbourhood of the galactic pole causing a gap in the plot.
- Use method `wcsgrat.Graticule.setp_gratline()` to change the color of the longitudes and latitudes for the equatorial system.
- Method `wcsgrat.Graticule.setp_tickmark()` sets for both plot axis (0 == x axis, 1 = y axis) the tick length with `markersize`. The value is negative to force a tick that points outwards. Also the color and the font size of the tick labels is set. Note that these are Matplotlib keyword arguments.
- With `wcsgrat.Graticule.setp_axislabel()` we allow galactic coordinate labels and ticks to be plotted along the top and right plot axis. By default, the labels along these axes are set to be invisible, so we

need to make them visible with keyword argument `visible=True`. Also a title is set for these axes.

Note: There is a difference between plot axes and wcs axes. The first always represent a rectangular system with pixels while the system of the graticule lines (wcs axes) usually is curved (sometimes they are even circular). Therefore many plot properties are either associated with one a plot axis and/or a world coordinate axes.

19.6.15 Spectral translations

To demonstrate what is possible with spectral coordinates and module `wcsgrat` we use real interferometer data from a set called `mclean.fits`. A summary of what can be found in its header:

```
Axis 1: RA---NCP   from pixel 1 to   512   {crpix=257 crval=178.779 cdelt=-0.0012 (DEGREE)}
Axis 2: DEC---NCP   from pixel 1 to   512   {crpix=257 crval=53.655 cdelt=0.00149716 (DEGREE)}
Axis 3: FREQ-OHEL   from pixel 1 to    61   {crpix=30 crval=1.41542E+09 cdelt=-78125 (HZ)}
```

Its spectral axis number is 3. The type is frequency. The extension tells us that an optical velocity in the heliocentric system is associated with the frequencies. In the header we found that the optical velocity is 1050 Km/s. The header is a legacy GIPSY header and module `wcs` can interpret it. We require the frequencies to be expressed as wavelengths.

Example: `mu_wave.py` - Plot a graticule in a position wavelength diagram.

```
1  from kapteyn import maputils
2  from matplotlib import pylab as plt
3
4  # Make plot window wider if you don't see toolbar info
5
6  # Open FITS file and get header
7  f = maputils.FITSImage('mclean.fits')
8  f.set_imageaxes('freq','dec')
9  f.set_limits(pxlim=(35,45))
10
11 fig = plt.figure(figsize=f.get_figsize(ysize=12, cm=True))
12 frame = fig.add_subplot(1,1,1)
13 anim = f.AnnotatedImage(frame)
14
15 grat = anim.Graticule(spectrans='WAVE')
16 grat.setp_ticklabel(plotaxis='bottom', fun=lambda x: x*100, fmt="%.3f")
17 grat.setp_axislabel(plotaxis='bottom', label="Wavelength (cm)")
18 grat.setp_gratline(wcsaxis=(0,1), color='g')
19
20 anim.Pixellabels(plotaxis=("right","top"), gridlines=False)
21 anim.plot()
22 anim.interact_toolbarinfo()
23 plt.show()
```

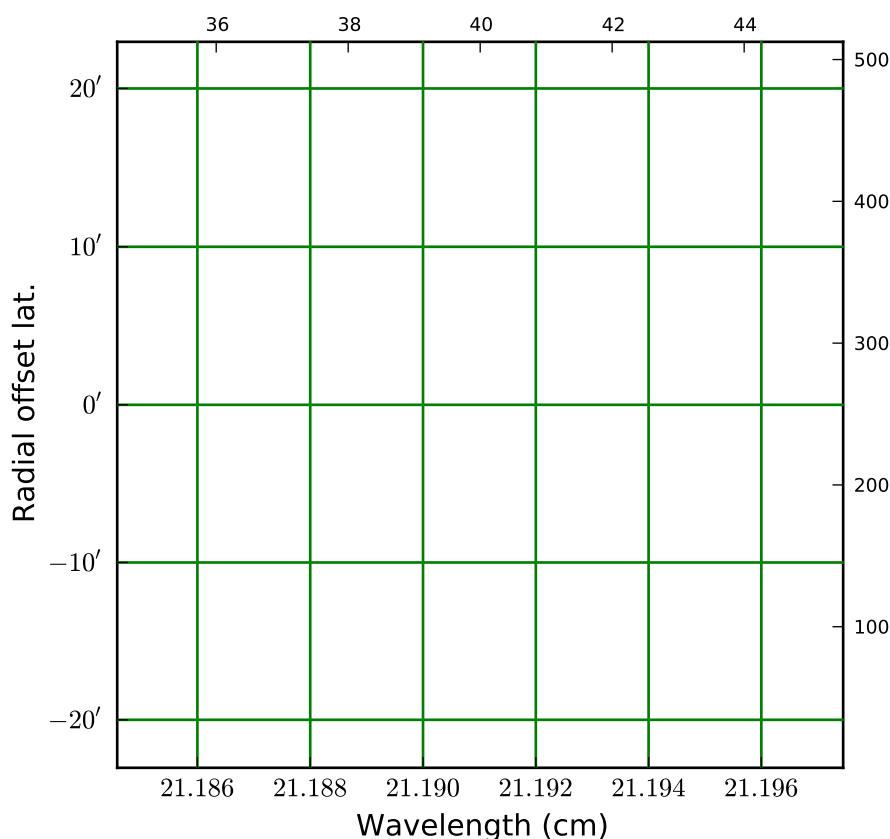
**Explanation:**

- With PyFITS we open the fits file on disk and read its header
- A Matplotlib Figure- and Axes instance are made
- The range in pixel coordinates in x is decreased
- A Graticule object is created and FITS axis 3 (FREQ) is associated with x and FITS axis 2 (DEC) with y. The spectral axis is expressed in wavelengths with method `wcs.Projection.spectra()`. Note that we omitted a code for the conversion algorithm and instead entered three question marks so that the `spectra()` method tries to find the appropriate code.
- The tick labels along the x axis (the wavelengths) are formatted. The S.I. unit is meter, but we want it to be plotted in cm. A function to convert the values is given with `fun=lambda x: x*100`. A format for the printed numbers is given with: `fmt="%0.3f"`

Note: The spatial axis is expressed in offsets. By default it starts with an offset equal to zero in the middle of the plot. Then a suitable step size is calculated and the corresponding labels are plotted. For spatial offsets we need also a value for the missing spatial axis. If not specified with parameter `mixmap` in the constructor of class `Graticule`, a default value is assumed equal to CRPIX corresponding to the missing spatial axis (or 1 if CRPIX is outside interval [1,NAXIS])

For the next example we use the same FITS file (mclean.fits).

Example: mu_spectraltypes.py - Plot grid lines for different spectral translations

```

1 from kapteyn import maputils
2 from matplotlib import pyplot as plt
3
4 # Read header of FITS file
5 f = maputils.FITSImage('mclean.fits')
6
```

```

7  # Matplotlib
8  fig = plt.figure(figsize=(7,10))
9  fig.subplots_adjust(left=0.12, bottom=0.05, right=0.97,
10                      top=0.97, wspace=0.22, hspace=0.90)
11  fig.text(0.05,0.5,"Radial offset latitude", rotation=90,
12           fontsize=14, va='center')
13
14  # Get the projection object to get allowed spectral translations
15  altspec = f.proj.altspec
16  crpix = f.proj.crpix[f.proj.specaxnum-1]
17  altspec.insert(0, (None, '')) # Add native to list
18  k = len(altspec) + 1
19  frame = fig.add_subplot(k,1,1)
20
21  # Limit range in x to neighbourhood of CRPIX
22  xlim = (crpix-5, crpix+5)
23  f.set_imageaxes(3,2)
24  f.set_limits(pxlim=xlim)
25  mplim = f.Annotatedimage(frame)
26  mplim.set_aspectratio(0.002)
27
28  print "Native system", f.proj.ctype[f.proj.specaxnum-1], f.proj.cunit[f.proj.specaxnum-1],
29
30  print "Spectral translations"
31  for i, ast in enumerate(altspec):
32      print i, ast
33      frame = fig.add_subplot(k,1,i+1)
34      mplim = f.Annotatedimage(frame)
35      mplim.set_aspectratio(0.002)
36      grat = mplim.Graticule(spectrans=ast[0], boxesamples=3)
37      grat.setp_ticklabel(plotaxis="bottom", fmt="%g")
38      unit = ast[1]
39      ctype = ast[0]
40      if ctype == None:
41          ctype = "Frequency (Hz) without translation"
42      grat.setp_axislabel(plotaxis="bottom",
43                          label=ctype+' '+unit, color='b', fontsize=10)
44      grat.setp_axislabel("left", visible=False)
45      grat.setp_ticklabel(wcsaxis=(0,1), fontsize='8')
46      mplim.plot()
47
48  plt.show()

```

Radial offset latitude

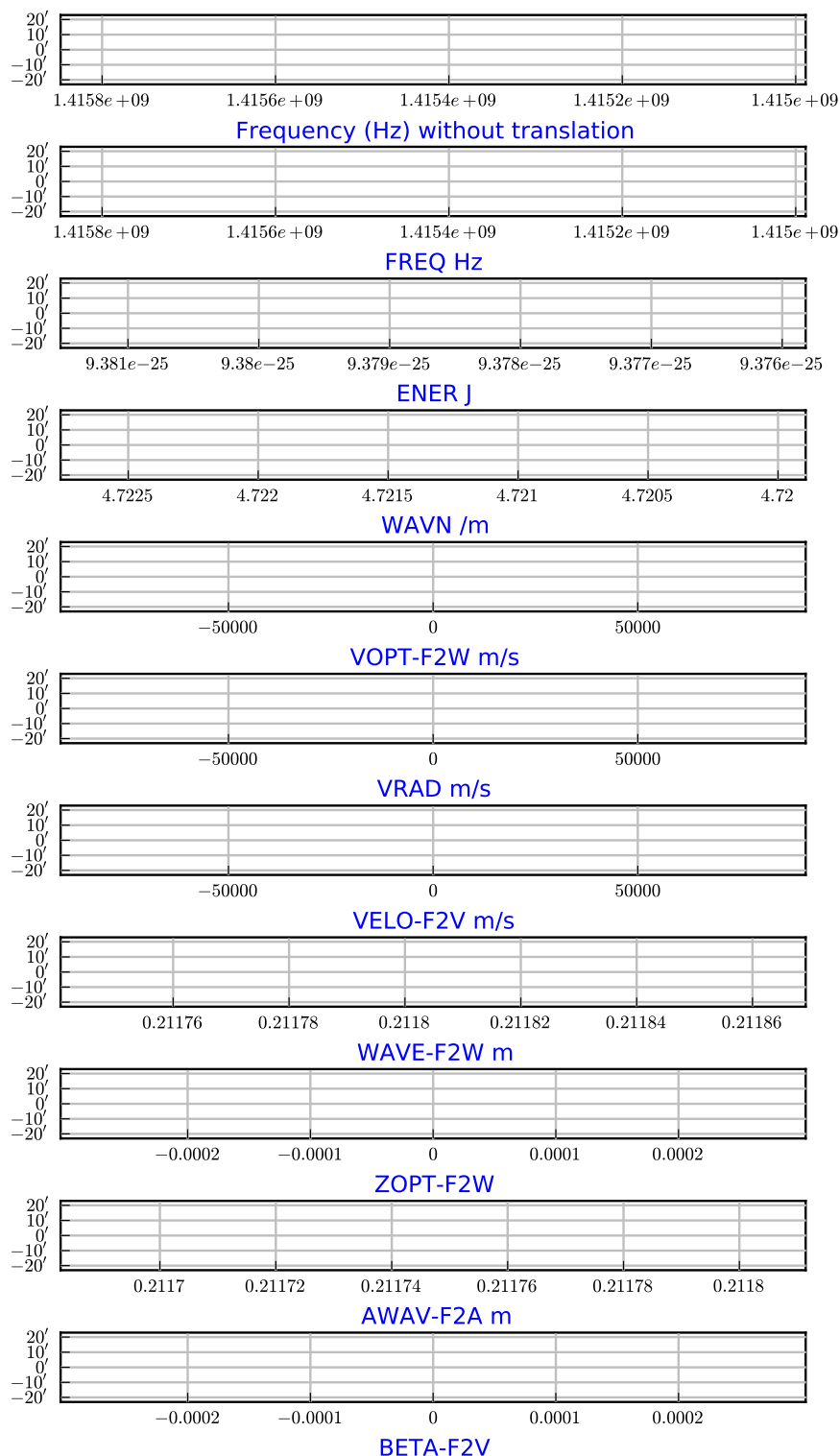

Explanation:

- With PyFITS we open the FITS file on disk and read its header

- We created a `wcs.Projection` object for this header to get a list with allowed spectral translations (attribute `altspec`). We need this list before we create the graticules
- Matplotlib Figure- and Axes instances are made
- The native `FREQ` axis (top figure) differs from the `FREQ` axis in the next plot, because a legacy header was found and its frequencies were transformed to a barycentric/heliocentric system.

19.7 Rulers

Rulers in are objects derived from a Graticule object. A ruler is always plotted as a straight line, whatever the projection (so it doesn't necessarily follow graticule lines). A ruler plots ticks and labels and the *spatial* distance between any two ticks is a constant. This makes rulers ideal to put nearby a feature in your map to give an idea of the physical size of that feature. Rulers can be plotted in maps with one or two spatial axes.

Note: Rulers, Beams and Markers are positioned using either pixel coordinates or world coordinates. See the examples in module `positions`.

Example: `mu_manyrulers.py` - Ruler demonstration

```

1  from kapteyn import maputils
2  from matplotlib import pylab as plt
3
4  header = {'NAXIS' : 2, 'NAXIS1': 800, 'NAXIS2': 800,
5           'CTYPE1': 'RA---TAN',
6           'CRVAL1': 0.0, 'CRPIX1' : 1, 'CUNIT1' : 'deg', 'CDELTA1' : -0.05,
7           'CTYPE2': 'DEC--TAN',
8           'CRVAL2': 0.0, 'CRPIX2' : 1, 'CUNIT2' : 'deg', 'CDELTA2' : 0.05,
9           }
10
11  fitsobject = maputils.FITSImage(externalheader=header)
12
13  fig = plt.figure()
14  frame = fig.add_axes([0.1,0.1, 0.82,0.82])
15  anim = fitsobject.AnnotatedImage(frame)
16  grat = anim.Graticule(header)
17  x1 = 10; y1 = 1
18  x2 = 10; y2 = anim.pylim[1]
19
20  ruler1 = anim.Ruler(x1=x1, y1=y1, x2=x2, y2=y2, lambda0=0.0, step=1.0)
21  ruler1.setp_label(color='g')
22  x1 = x2 = anim.pxlim[1]
23  ruler2 = anim.Ruler(x1=x1, y1=y1, x2=x2, y2=y2, lambda0=0.5, step=2.0,
24                    fmt='%3d', mscale=-1.5, fliplabelside=True)
25  ruler2.setp_label(ha='left', va='center', color='b', clip_on=False)
26
27  ruler3 = anim.Ruler(x1=23*15, y1=30, x2=22*15, y2=15, lambda0=0.0,
28                    step=2, world=True,
29                    units='deg', addangle=90)
30  ruler3.setp_label(color='r')
31
32  ruler4 = anim.Ruler(pos1="23h0m 15d0m", pos2="22h0m 30d0m", lambda0=0.0,
33                    step=1,
34                    fmt="%4.0f^\prime",
35                    fun=lambda x: x*60.0, addangle=0)
36  ruler4.setp_line(color='g')
37  ruler4.setp_label(color='m')
38
39  ruler5 = anim.Ruler(x1=1, y1=800, x2=800, y2=800, lambda0=0.5, step=2,
40                    fmt="%4.1f", addangle=90)
41  ruler5.setp_label(color='c')

```

```

42 annim.plot()
43
44 plt.show()

```

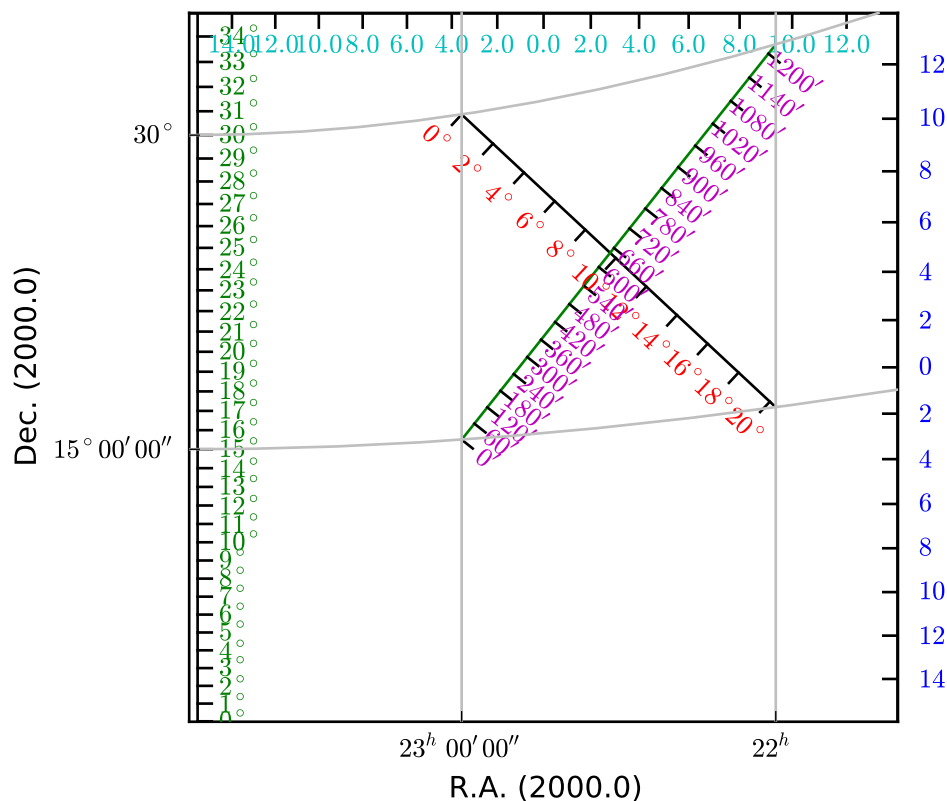

Ruler tick labels can be formatted so that we can adjust them. In the next plot we want offsets to be plotted in arcminutes.

Example: mu_arminrulers.py - Rulers with non default labels

```

1  from kapteyn import maputils
2  from matplotlib import pyplot as plt
3
4  header = {'NAXIS' : 2, 'NAXIS1' : 100, 'NAXIS2' : 100,
5           'CTYPE1' : 'RA---TAN',
6           'CRVAL1' : 80.0, 'CRPIX1' : 1,
7           'CUNIT1' : 'arcmin', 'CDEL1' : -0.5,
8           'CTYPE2' : 'DEC--TAN',
9           'CRVAL2' : 400.0, 'CRPIX2' : 1,
10          'CUNIT2' : 'arcmin', 'CDEL2' : 0.5,
11          'CROTA2' : 30.0
12          }
13
14  f = maputils.FITSImage(externalheader=header)
15
16  fig = plt.figure()
17  frame = fig.add_axes([0.1,0.15,0.8,0.75])
18  annim = f.Annotatedimage(frame)
19  grat = annim.Graticule()
20  grat.setp_ticklabel(plotaxis='bottom', rotation=90)
21  grat.setp_ticklabel(fmt='s') # Suppress the seconds in all labels
22
23  # Use pixel limits attributes of the FITSImage object

```

```

24
25 xmax = annim.pxlim[1]+0.5; ymax = annim.pylim[1]+0.5
26 annim.Ruler(x1=xmax, y1=0.5, x2=xmax, y2=ymax, lambda0=0.5, step=5.0/60.0,
27             fun=lambda x: x*60.0, fmt="%4.0f^\prime",
28             fliplabelside=True, color='r')
29
30 # The wcs methods that convert between pixels and world
31 # coordinates expect input in degrees whatever the units in the
32 # header are (e.g. arcsec, arcmin).
33 annim.Ruler(x1=60/60.0, y1=390/60.0, x2=60/60.0, y2=420/60.0,
34             lambda0=0.0, step=5.0/60, world=True,
35             fun=lambda x: x*60.0, fmt="%4.0f^\prime", color='g')
36
37 annim.Ruler(pos1='0h3m30s 6d30m', pos2='0h3m30s 7d0m',
38             lambda0=0.0, step=5.0,
39             units='arcmin', color='c')
40
41 annim.plot()
42 plt.show()

```

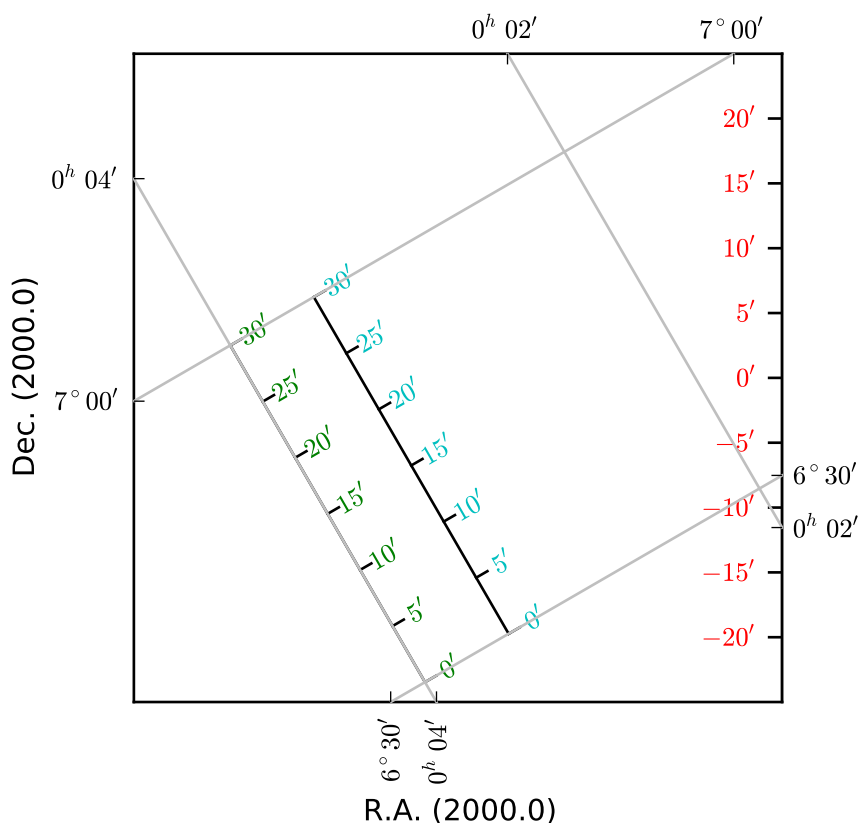

It is possible to put a ruler in a map with only one spatial coordinate (as long there is a matching axis in the header) like a Position-Velocity diagram (sometimes also called XV maps). It will take the pixel coordinate of the slice as a constant so even for XV maps we have reliable offsets. In the next example we created two rulers. The red ruler is in fact the same as the Y-axis offset labeling. The blue ruler show the same offsets in horizontal direction. That is because only the horizontal direction is spatial. Such a ruler is probably not very useful but is a nice demonstration of the flexibility of method `maputils.Annotatedimage.Ruler()`.

Note that we set Matplotlib's `clip_on` to `True` because if we pan the image in Matplotlib we don't want the labels to be visible outside the border of the frame.

Example: `mu_xvruler.py` - Ruler in a XV map

```
1  from kapteyn import maputils
2  from matplotlib import pylab as plt
3
4  # Open FITS file and get header
5  f = maputils.FITSImage('ngc6946.fits')
6  f.set_imageaxes(3,2)    # X axis is velocity, y axis is declination
7
8  fig = plt.figure(figsize=f.get_figsize(xsize=15, cm=True))
9  frame = fig.add_subplot(1,1,1)
10 annim = f.Annotatedimage(frame)
11
12 # Velocity - Dec
13 grat = annim.Graticule()
14 grat.setp_axislabel("right", label="Offset (Arcmin.)", visible=True)
15
16 xmax = annim.pxlim[1]+0.5; ymax = annim.pylin[1]+0.5
17 ruler = annim.Ruler(x1=xmax, y1=0.5, x2=xmax, y2=ymax,
18                    lambda0 = 0.5, step=5.0/60.0,
19                    fun=lambda x: x*60.0, fmt="%4.0f^\prime",
20                    fliplabelside=True)
21 ruler.setp_line(lw=2, color='r')
22 ruler.setp_label(color='r')
23
24 ruler2 = annim.Ruler(x1=0.5, y1=0.5, x2=xmax, y2=ymax, lambda0 = 0.5,
25                    step=5.0/60.0,
26                    fun=lambda x: x*60.0, fmt="%4.0f^\prime",
27                    fliplabelside=True)
28 ruler2.setp_line(lw=2, color='b')
29 ruler2.setp_label(color='b')
30
31
32 annim.plot()
33 annim.interact_writepos()
34
35 plt.show()
```

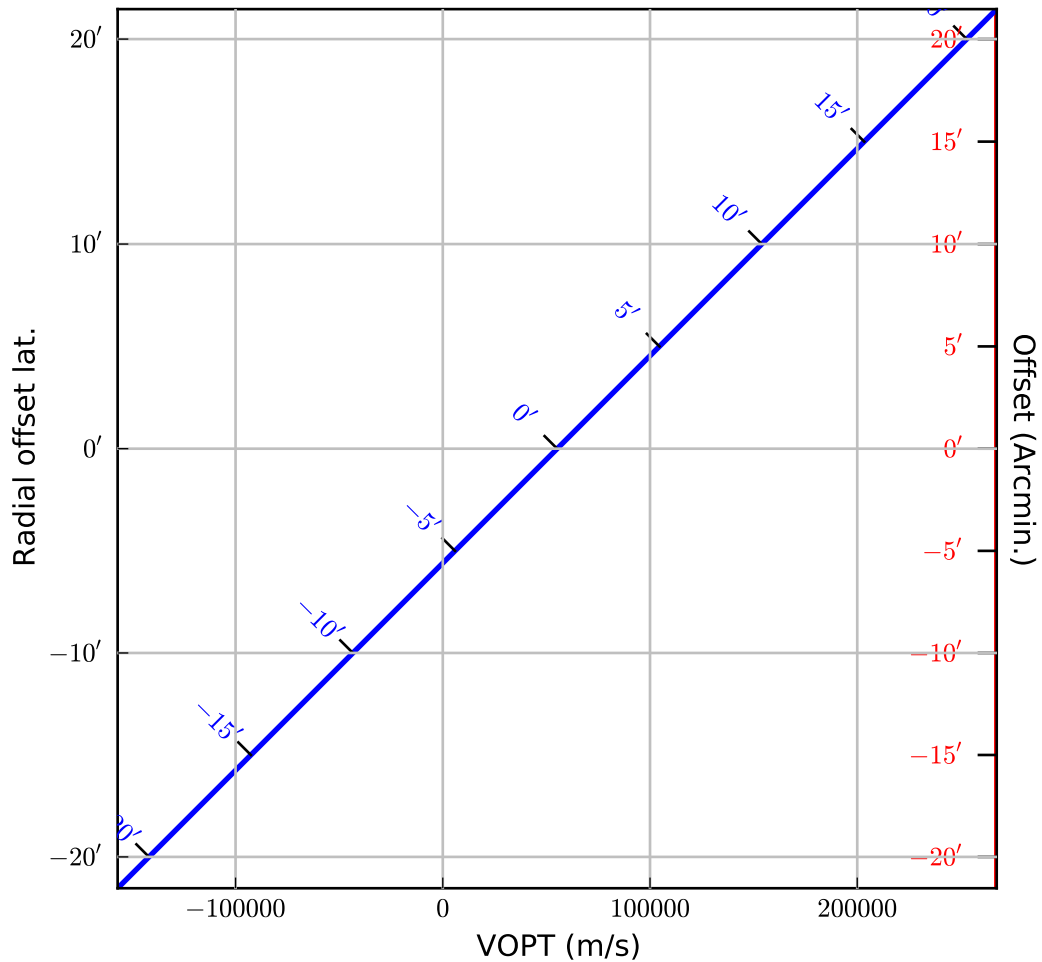

19.8 Contours

Example: `mu_simplecontours.py` - Simple plot with contour lines only

```

1  from kapteyn import maputils
2  from matplotlib import pyplot as plt
3
4  fitsobj = maputils.FITSImage("m101.fits")
5  fitsobj.set_limits((200,400), (200,400))
6
7  annim = fitsobj.Annotatedimage()
8  cont = annim.Contours()
9  annim.plot()
```

```
10
11 print "Levels=", cont.clevels
12
13 plt.show()
```

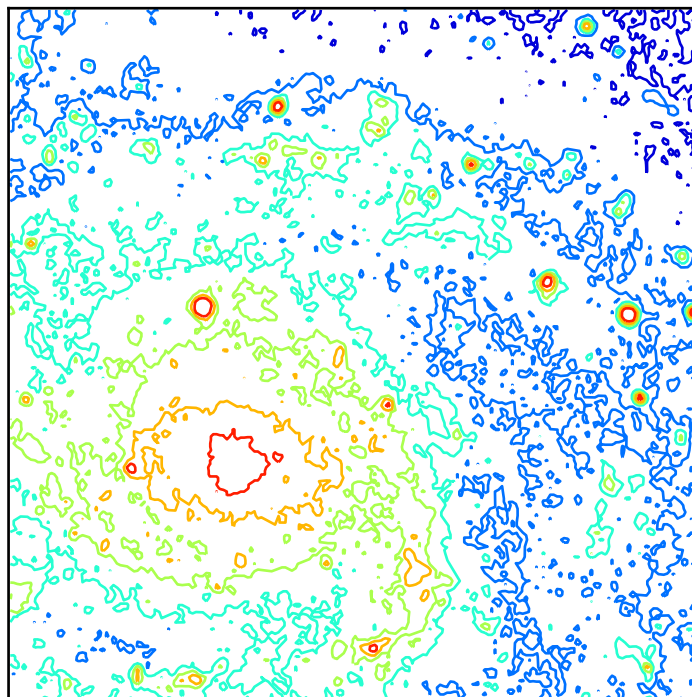

The example above shows how to plot contours without plotting an image. It also shows how one can retrieve the contour levels that are calculated as a default because no levels were specified.

Next we demonstrate how to use the three Matplotlib keyword arguments to set some global properties of the contours:

Example: mu_contourlinestyles.py - Setting global colors and line styles/widths

```
1 from kapteyn import maputils
2 from matplotlib import pyplot as plt
3
4 fitsobj = maputils.FITSImage("m101.fits")
5 fitsobj.set_limits((200,400), (200,400))
6
7 anim = fitsobj.AnnotatedImage()
8 anim.Image(alpha=0.5)
9 cont = anim.Contours(linestyles=('solid', 'dashed', 'dashdot', 'dotted'),
10                      linewidths=(2,3,4), colors=('r','g','b','m'))
11 anim.plot()
12
13 print "Levels=", cont.clevels
14
15 plt.show()
```

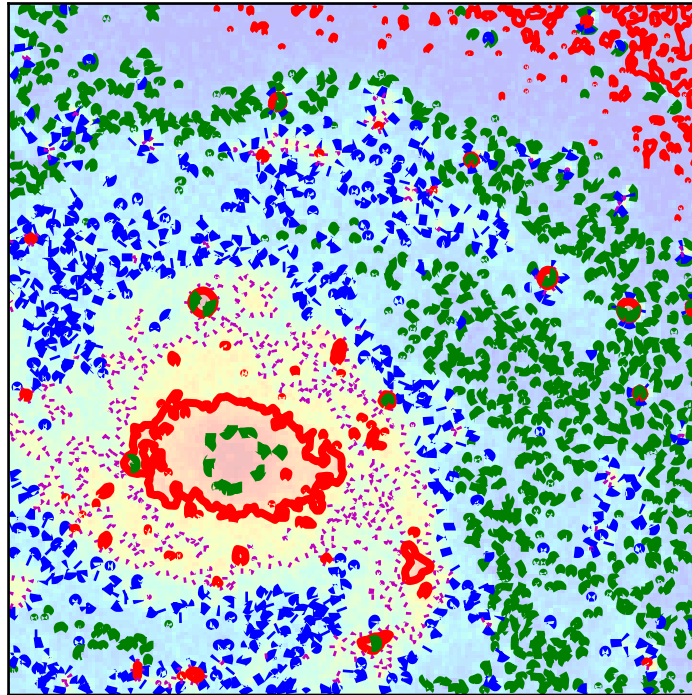

Example: mu_annotatedcontours.py - Add annotation to contours

```

1  from kapteyn import maputils
2  from matplotlib import pyplot as plt
3
4  f = maputils.FITSImage("m101.fits")
5  f.set_limits(pxlim=(200,350), pylim=(200,350))
6
7  fig = plt.figure()
8  frame = fig.add_subplot(1,1,1)
9
10 mplim = f.AnnotatedImage(frame)
11 cont = mplim.Contours(levels=range(10000,16000,1000))
12 cont.setp_contour(linewidth=1)
13 cont.setp_contour(levels=11000, color='g', linewidth=3)
14
15 # Second contour set only for labels
16 cont2 = mplim.Contours(levels=(8000,9000,10000,11000))
17 cont2.setp_label(11000, colors='b', fontsize=14, fmt="%.3f")
18 cont2.setp_label(fontsize=10, fmt="%g \lambda")
19
20 mplim.plot()
21
22 plt.show()

```

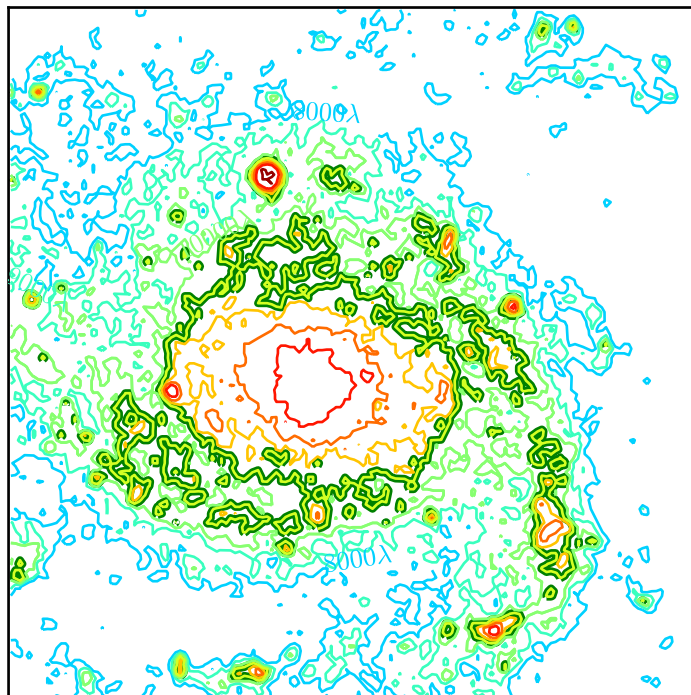

The plot shows two sets of contours. The first step is to plot all contours in a straightforward way. The second is to plot contours with annotation. For this second set we don't see any contours if a label could not be fitted that's why we first plot all the contours. Note that now we can use the properties methods for single contours because we can identify these contours by their corresponding level.

Example: mu_negativecontours.py - Contours with different line styles for negative values

```
1  """ Show contour lines with different lines styles """
2  from kapteyn import maputils
3  from matplotlib import pyplot as plt
4
5  f = maputils.FITSImage("RAxDEC.fits")
6
7  fig = plt.figure(figsize=(8,6))
8  frame = fig.add_subplot(1,1,1)
9
10  mplim = f.Annotatedimage(frame)
11  cont = mplim.Contours(levels=[-500,-300, 0, 300, 500], negative="dotted")
12  cont.setp_label()
13  mplim.plot()
14  mplim.interact_toolbarinfo()
15
16  plt.show()
```

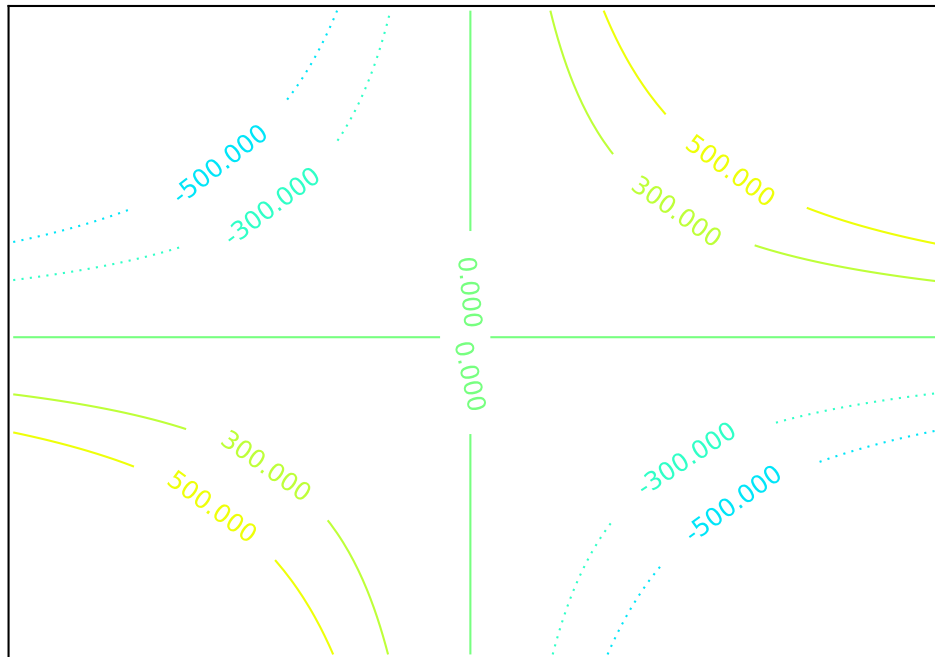
19.9 Colorbar

A colorbar is an image which shows colors and values which correspond to these colors. It is a tool that helps you to inspect the values in an image. The distribution of the colors depends on the selected color map and the selected clip levels. Next example shows how to setup a colorbar. The default position is calculated by Matplotlib. It borrows space from the current frame depending on the orientation ('vertical' or 'horizontal').

Example: mu_colbar.py - Add colorbar to plot

```

1  from kapteyn import maputils
2  from matplotlib import pyplot as plt
3
4  fitsobj = maputils.FITSImage("m101.fits")
5
6  mplim = fitsobj.AnnotatedImage(cmap="spectral")
7  mplim.Image()
8  units = r'$ergs/(sec.cm^2)$'
9  colbar = mplim.Colorbar(fontsize=8)
10 colbar.set_label(label=units, fontsize=24)
11 mplim.plot()
12 plt.show()

```

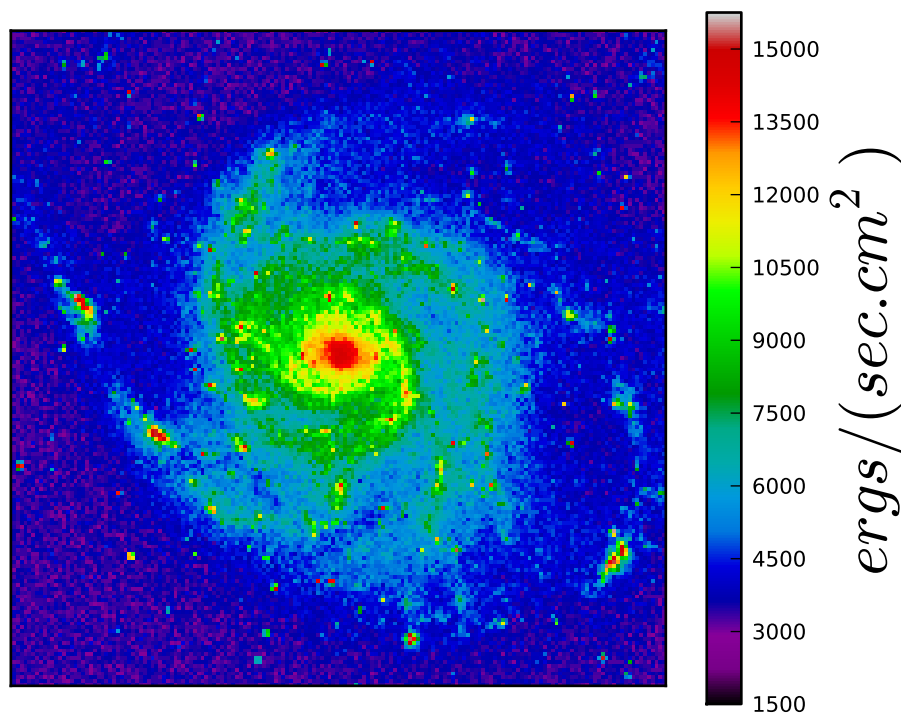

If you want more control over the position and size of the colorbar then specify a frame for the colorbar. In the next example we prepared a frame for both the image and the colorbar. If you don't enter a figure size, it can happen that the figure does not provide enough space in either width or height. In the example we want the colorbar to be as big as the width of the image. This will be a problem with the default figure size so we provided some extra space in height with `figsize=`:

Example: mu_colbarframe.py - Add colorbar with user's frame to plot

```
1 from kapteyn import maputils
2 from matplotlib import pyplot as plt
3
4 fitsobj = maputils.FITSImage("m101.fits")
5 fig = plt.figure(figsize=(5,7.5))
6 #fig = plt.figure()
7 frame = fig.add_axes((0.1, 0.2, 0.8, 0.8))
8 cbframe = fig.add_axes((0.1, 0.1, 0.8, 0.1))
9
10 anim = fitsobj.Annotatedimage(cmap="Accent", clipmin=8000, frame=frame)
11 anim.Image()
12 units = r'$\text{ergs}/(\text{sec.cm}^2)$'
13 colbar = anim.Colorbar(fontsize=8, orientation='horizontal', frame=cbframe)
14 colbar.set_label(label=units, fontsize=24)
15 anim.plot()
16 anim.interact_imagecolors()
17 plt.show()
```

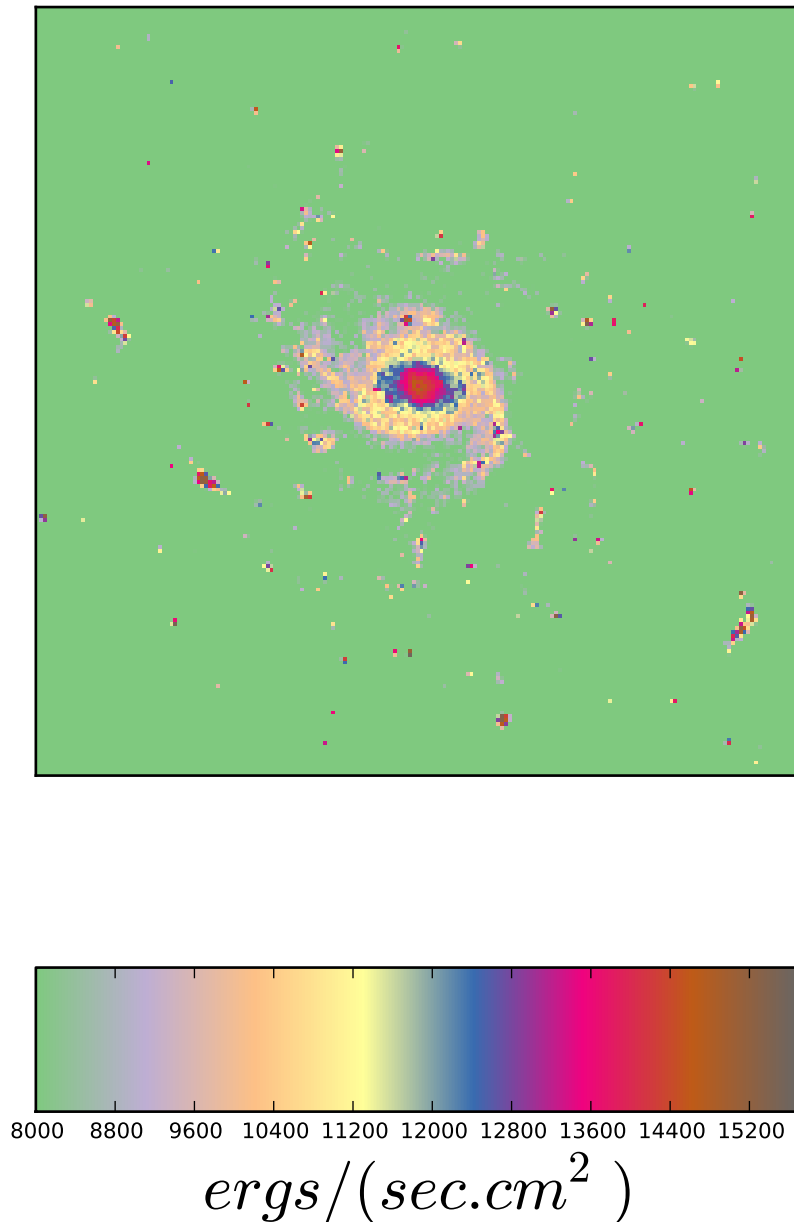

Note that we entered a colormap (case sensitive names!) and a value for the lower clip value (below which all image pixels get the same color). The clip for the maximum is not entered so the default will be taken which is the maximum intensity in your image.

Note also that we added interaction to set other colormaps and to change the relation between colors and image values. Interaction is a topic in a later section of this tutorial.

Usually one associates colorbars with images but it can also be used in combination with contours. We demonstrate the use of Matplotlib's keyword parameters *visible=False* to make an image invisible. However, to make the contents of the colorbar invisible one should use *alpha=0.0* but we implemented keyword *visible* to simulate this effect.

Example: mu_colbarwithlines.py - Add lines representing contours in plot to dummy colorbar

```
1  from kapteyn import maputils
2  from matplotlib import pyplot as plt
3
4  f = maputils.FITSImage("m101.fits")
5  limy = limx=(160,360)
6  f.set_limits(limx,limy)
7  rows = 3
8  cols = 2
9
10 fig = plt.figure(figsize=(8,10))
11
12 frame = fig.add_subplot(rows,cols,1)
13 mplim = f.Annotatedimage(frame, cmap="spectral")
14 mplim.Image(visible=False)
15 cont = mplim.Contours()
16 mplim.Colorbar(clines=True, fontsize=8,
17               linewidths=3, visible=False) # show only cont. lines
18 mplim.plot()
19 # Levels only known after plotted
20 print "Proposed levels:", cont.clevels
21
22 frame = fig.add_subplot(rows,cols,2)
23 mplim = f.Annotatedimage(frame, cmap="spectral")
24 mplim.Image(visible=False)
25 cont = mplim.Contours(filled=True)
26 mplim.Colorbar(clines=True, fontsize=8) # show only cont. lines
27 mplim.plot()
28
29 frame = fig.add_subplot(rows,cols,3)
30 mplim = f.Annotatedimage(frame, cmap="spectral")
31 mplim.Image()
32 cont = mplim.Contours(colors='w', linewidths=2)
33 mplim.Colorbar(clines=True, ticks=(4000,8000,12000))
34 mplim.plot()
35 mplim.interact_imagecolors()
36
37 frame = fig.add_subplot(rows,cols,4)
38 mplim = f.Annotatedimage(frame, cmap="spectral")
39 mplim.Image()
40 cont = mplim.Contours(levels=(4000,6000,8000,10000,12000),
41                       colors=('r','b','y','g','c'))
42 mplim.Colorbar(clines=True, ticks=(4000,8000,12000), linewidths=2)
43 mplim.plot()
44 mplim.interact_imagecolors()
45 mplim.interact_toolbarinfo()
46
47 frame = fig.add_subplot(rows,cols,5)
48 mplim = f.Annotatedimage(frame, cmap="mousse.lut")
49 mplim.Image()
50 cont = mplim.Contours()
51 mplim.Colorbar(clines=True, orientation="horizontal", ticks=(4000,8000,12000))
52 mplim.plot()
53 mplim.interact_imagecolors()
54 mplim.interact_toolbarinfo()
55
56 # With given levels
57 frame = fig.add_subplot(rows,cols,6)
58 levels = (10000,11000,12000,13000)
59 mplim = f.Annotatedimage(frame, cmap="mousse.lut",
60                           clipmin=min(levels)-500,
61                           clipmax=max(levels)+500)
62 mplim.Image()
```

```

63 cont = mplim.Contours(levels=levels)
64 mplim.Colorbar(clines=True, orientation="horizontal",
65               ticks=levels)
66 mplim.plot()
67 mplim.interact_imagecolors()
68 mplim.interact_toolbarinfo()
69
70 plt.show()

```

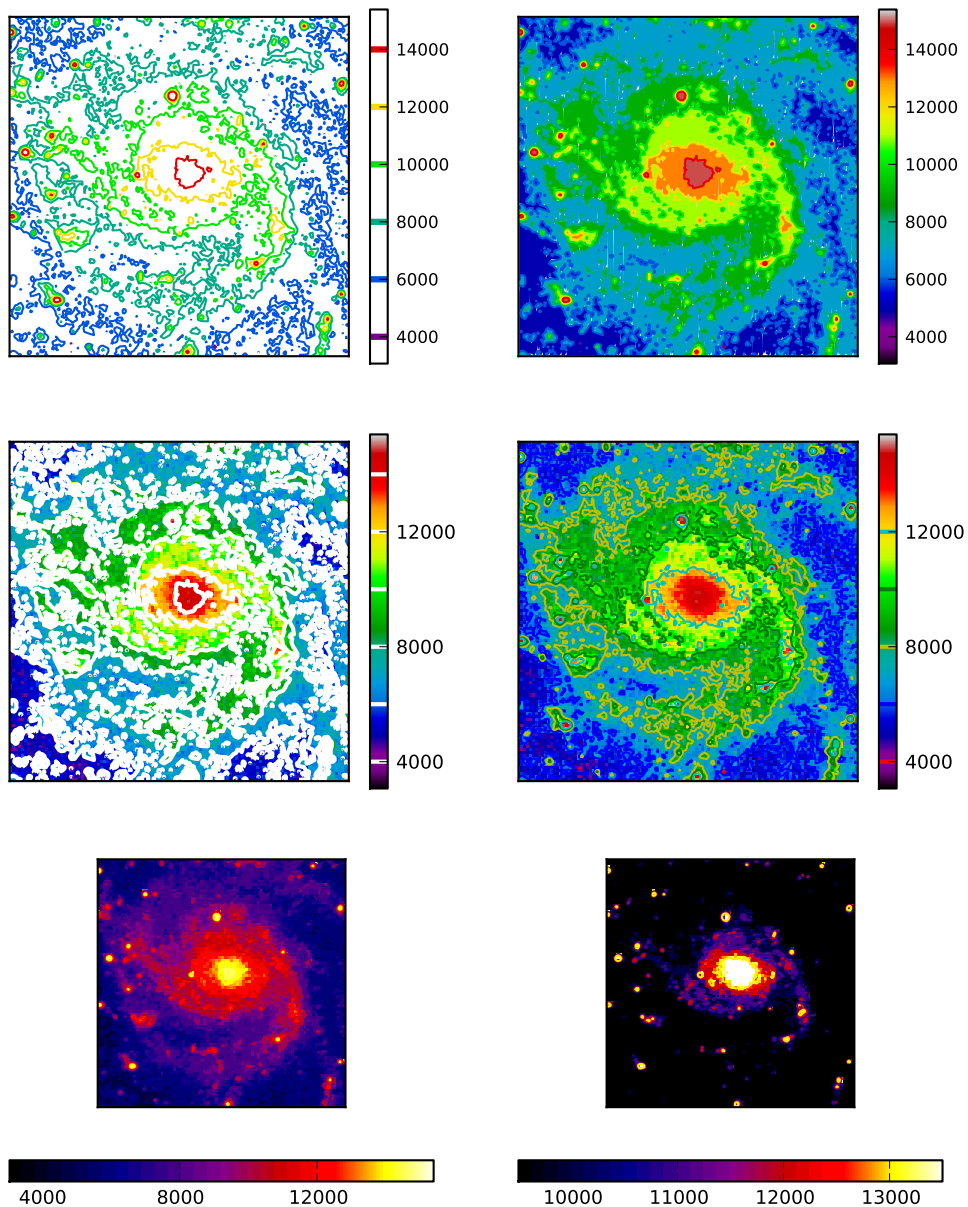

19.10 Adding pixel coordinate labels

In Matplotlib the axes in a frame are coupled. To get uncoupled axes as we stack frames at the same location. For each frame one can change properties of the pixel coordinate labels separately. The trick is implemented in a number of methods, but in the methods of class `maputils.Pixellabels` it is easy to demonstrate that it works. In the example we defined 4 plot axes for which we want to draw pixel coordinate labels. The constructor uses Matplotlib defaults but these can be overruled by parameters *major* and *minor*. These are numbers for which $n \times \text{major}$ major ticks and labels are plotted and $m \times \text{minor}$ minor ticks. Note that the default in Matplotlib is not to plot minor tick marks.

Example: mu_pixellabels.py - Add annotation for pixel coordinates

```

1  from kapteyn import maputils
2  from matplotlib import pyplot as plt
3
4  fig = plt.figure(figsize=(4,4))
5  frame = fig.add_subplot(1,1,1)
6
7  fitsobject = maputils.FITSImage("m101.fits")
8  annim = fitsobject.Annotatedimage(frame)
9  annim.Pixellabels(plotaxis="bottom", major=200, minor=10, color="r")
10 pl2 = annim.Pixellabels(plotaxis="right", color="b", markersize=10,
11                          gridlines=True)
12 pl2.setp_marker(markersize=+15, color='b', markeredgewidth=2)
13 pl3 = annim.Pixellabels(plotaxis="top", color='g',
14                          gridlines=False)
15 pl3.setp_marker(markersize=-10)
16 pl3.setp_label(rotation=90)
17 pl4 = annim.Pixellabels(plotaxis="left", major=150, minor=25)
18 pl4.setp_label(fontsize=10)
19
20 annim.plot()
21 plt.show()

```

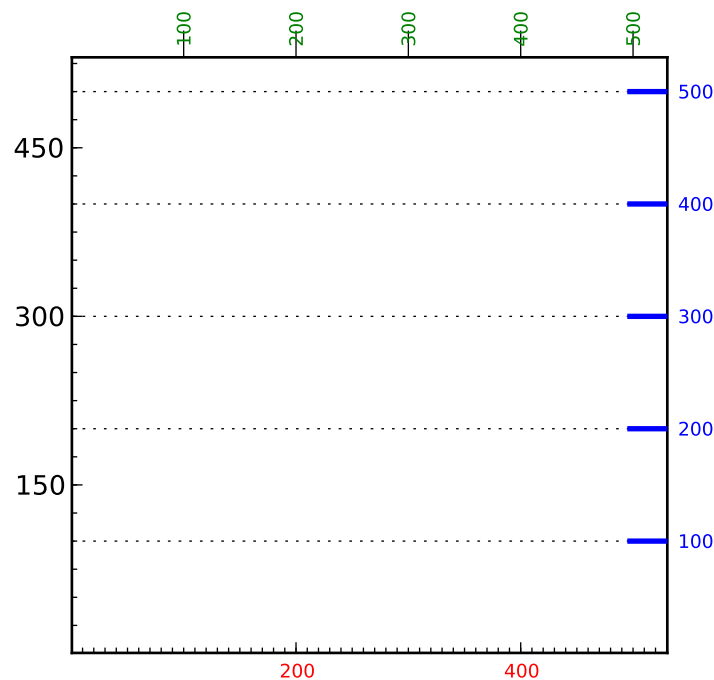

19.11 Adding a beam

Objects from class `Beam` are graphical representations of the resolution of an instrument. The beam is plotted at a center position entered as a string that represents a position or as two world coordinates. The major axis of the beam is the FWHM of longest distance between two opposite points on the ellipse. The angle between the major axis and the North is the position angle of the beam. See also `maputils.AnnotatedImage.Beam()`.

Note: Rulers, Beams and Markers are positioned using either pixel coordinates or world coordinates. See the examples in module `positions`.

In the next example we added two rulers to prove that the sizes of plotted ellipse are indeed the correct values on a sphere. Note also the use of parameter `units` to set the FWHM's to minutes of arc.

Example: mu_beam.py - Plot an ellipse representing a beam

```

1  from kapteyn import maputils
2  from matplotlib import pyplot as plt
3  from math import cos, radians
4
5  fitsobj = maputils.FITSImage('m101.fits')
6  annim = fitsobj.AnnotatedImage()
7  annim.Image()
8  grat = annim.Graticule()
9  grat.setp_ticklabel(wcsaxis=1, fmt='s')    # Exclude seconds in label
10
11
12  # beam = annim.Beam(210.9619, 54.261039, 0.01, 0.01, 0, hatch='*')
13  # Hatching does not work in mpl 0.98.3
14
15  fwhm_maj = 5/60.0 # arcmin to degrees
16  fwhm_min = 4/60.0
17  lat = 54.347395233845
18  lon = 210.80254413455
19  beam = annim.Beam(fwhm_maj, fwhm_min, 90, xc=lon, yc=lat,
20                  fc='g', fill=True, alpha=0.6)
21  pos = '210.80254413455 deg, 54.347395233845 deg'
22  beam = annim.Beam(7, 4, units='arcmin', pos=pos, fc='m', fill=True,
23                  alpha=0.6)
24  pos = '14h03m12.6105s 54d20m50.622s'
25  beam = annim.Beam(fwhm_maj, fwhm_min, pos=pos, fc='y', fill=True, alpha=0.6)
26  pos = 'ga 102.0354152 {} 59.7725125'
27  beam = annim.Beam(fwhm_maj, fwhm_min, pos=pos, fc='g', fill=True, alpha=0.6)
28  pos = 'ga 102d02m07.494s {} 59.7725125'
29  beam = annim.Beam(fwhm_maj, fwhm_min, pos=pos, fc='b', fill=True, alpha=0.6)
30  pos = '{ecliptic,fk4, j2000} 174.3674627 {} 59.7961737'
31  beam = annim.Beam(fwhm_maj, fwhm_min, pos=pos, fc='r', fill=True, alpha=0.6)
32  pos = '{eq, fk4-no-e, B1950} 14h01m26.4501s {} 54d35m13.480s'
33  beam = annim.Beam(fwhm_maj, fwhm_min, pos=pos, fc='c', fill=True, alpha=0.6)
34  pos = '{eq, fk4-no-e, B1950, F24/04/55} 14h01m26.4482s {} 54d35m13.460s'
35  beam = annim.Beam(fwhm_maj, fwhm_min, pos=pos, fc='c', fill=True, alpha=0.6)
36  pos = '{ecl} 174.367764 {} 59.79623457'
37  beam = annim.Beam(fwhm_maj, fwhm_min, pos=pos, fc='c', fill=True, alpha=0.6)
38  pos = '53 58' # Pixels
39  beam = annim.Beam(0.04, 0.02, pa=30, pos=pos, fc='y', fill=True, alpha=0.4)
40  pos = '14h03m12.6105s 58'
41  beam = annim.Beam(0.04, 0.02, pa=-30, pos=pos, fc='y', fill=True, alpha=0.4)
42
43  annim.Ruler(x1=lon, y1=lat, x2=lon+fwhm_min/1.99/cos(radians(54.20)), y2=lat,
44             world=True, step=1, lambda0=0.0, units='arcmin', color='r')
45  annim.Ruler(x1=lon, y1=lat, x2=lon, y2=lat+fwhm_maj/1.99, world=True,
46             step=1, lambda0=0.0, units='arcmin', color='b')
47
48  annim.plot()
```

```
49
50 annim.interact_toolbarinfo()
51 annim.interact_imagecolors()
52 plt.show()
```

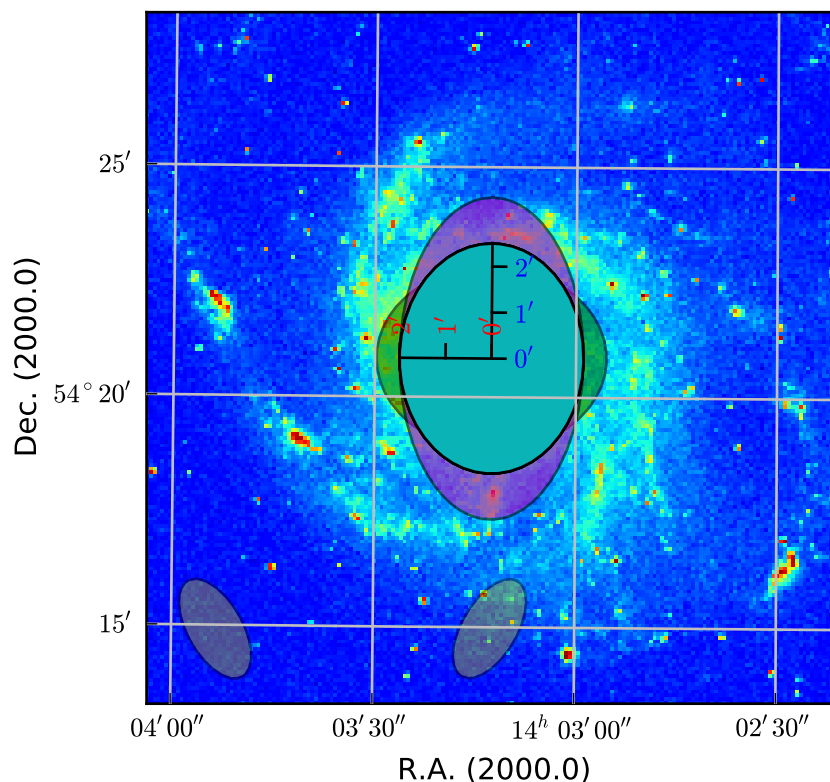

19.12 Markers

Sometimes there are features in an image that you want to mark with a symbol. In other cases you want to plot positions from an external source (file or database etc.). Then you use objects from class `maputils.AnnotatedImage.Marker()`. The use is straightforward. Positions can be entered in different formats: as pixel coordinates, as world coordinates or as strings with position information (see module `positions`).

Note: Rulers, Beams and Markers are positioned using either pixel coordinates or world coordinates. See the examples in module `positions`.

Note the use of Matplotlib keyword arguments to set the properties of the marker symbols. The most important are:

```
>>> marker=
>>> markersize=
>>> markeredgewidth=
>>> markeredgecolor=
>>> markerfacecolor=
```

Example: `mu_markers.py` - Different ways to define marker positions

```
1 from kapteyn import maputils
2 from matplotlib import pyplot as plt
3 from kapteyn import tabarray
```



```

4  import numpy
5
6  f = maputils.FITSImage("m101.fits")
7  fig = plt.figure()
8  frame = fig.add_subplot(1,1,1)
9  annim = f.AnnotatedImage(frame, cmap="binary")
10 annim.Image()
11 grat = annim.Graticule()
12 #annim.Marker(pos="210.80 deg 54.34 deg", marker='o', color='b')
13 annim.Marker(pos="pc", marker='o', markersize=10, color='r')
14 annim.Marker(pos="14h03m30 54d20m", marker='o', color='y')
15 annim.Marker(pos="ga 102.035415152 ga 59.772512522", marker='+',
16             markersize=20, markeredgewidth=2, color='m')
17 annim.Marker(pos="{ec1,fk4,J2000} 174.367462651 {} 59.796173724",
18             marker='x', markersize=20, markeredgewidth=2, color='g')
19 annim.Marker(pos="{eq,fk4-no-e,B1950,F24/04/55} 210.360200881 {} 54.587072397",
20             marker='o', markersize=25, markeredgewidth=2, color='c',
21             alpha=0.4)
22
23 # Use pos= keyword argument to enter sequence of
24 # positions in pixel coordinates
25 pos = "[200+20*sin(x/20) for x in range(100,200)], range(100,200)"
26 annim.Marker(pos=pos, marker='o', color='r')
27
28 # Use x= and y= keyword arguments to enter sequence of
29 # positions in pixel coordinates
30 xp = [400+20*numpy.sin(x/20.0) for x in range(100,200)]
31 yp = range(100,200)
32 annim.Marker(x=xp, y=yp, mode='pixels', marker='o', color='g')
33
34 xp = yp = 150
35 annim.Marker(x=xp, y=yp, mode='pixels', marker='+', color='b')
36
37 annim.plot()
38 annim.interact_imagecolors()
39 annim.interact_toolbarinfo()
40 plt.show()

```

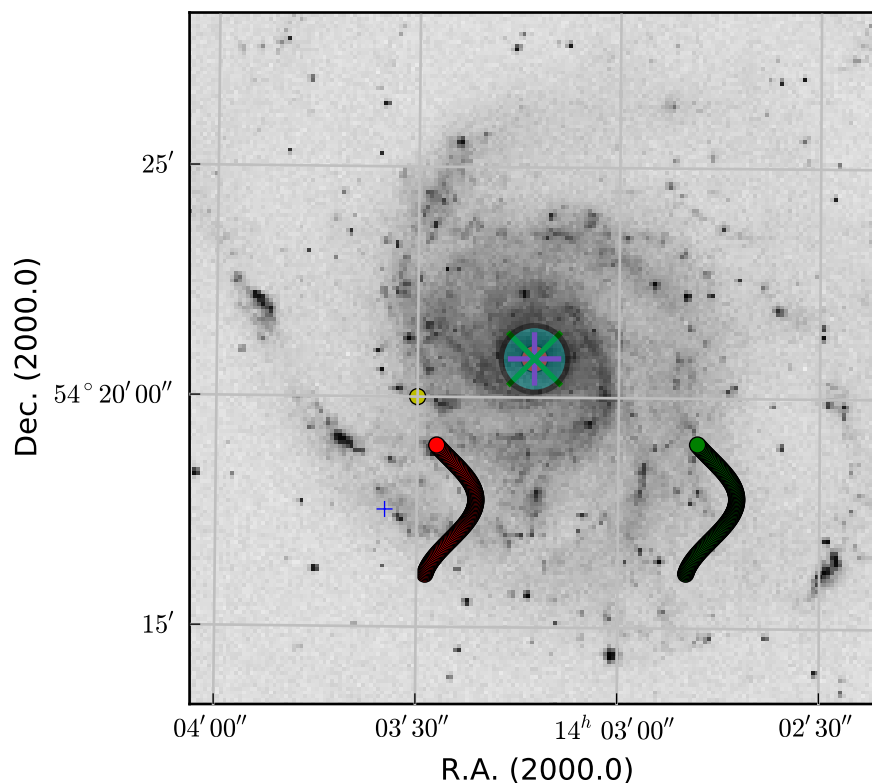

19.13 Combining different plot objects

We arrived at a stage where one is challenged to apply different plot objects in one plot. Here is a practical example:

Example: mu_graticules.py - Combining plot with contours and a colorbar

```

1  from kapteyn import maputils
2  from matplotlib import pyplot as plt
3
4  f = maputils.FITSImage("m101.fits")
5  f.set_limits(pxlim=(50,440), pylim=(50,450))
6
7  fig = plt.figure(figsize=(8,5.5))
8  frame = fig.add_axes((0.05, 0.1, 0.8, 0.7))
9  fig.text(0.5, 0.96, "Combination of plot objects",
10         horizontalalignment='center',
11         fontsize=14, color='r')
12
13  annim = f.AnnotatedImage(frame, clipmin=3000, clipmax=15000)
14  cont = annim.Contours(levels=range(8000,14000,1000))
15  cont.setp_contour(linewidth=1)
16  cont.setp_contour(levels=11000, color='g', linewidth=2)
17  cb = annim.Colorbar(clines=False, orientation='vertical', fontsize=8)
18  gr = annim.Graticule()
19  gr.setp_ticklabel(wcsaxis=0, fmt='HMS')
20  ilab = gr.Insidelabels(color='b', ha='left')
21  ilab.setp_label(position='14h03m0s', fontsize=15)
22
23  # Plot a second graticule for the galactic sky system

```

```

24 gr2 = annim.Graticule(deltax=7.5/60, deltax=5.0/60,
25                       skyout="galactic",
26                       visible=True)
27 gr2.setp_axislabel(plotaxis=("top", "right"), label="Galactic l,b",
28                   color='g', visible=True)
29 gr2.setp_axislabel(plotaxis=("left", "bottom"), visible=False)
30 gr2.set_tickmode(plotaxis=("top", "right"), mode="Native")
31 gr2.set_tickmode(plotaxis=("left", "bottom"), mode="NO")
32 gr2.setp_ticklabel(wcsaxis=(0,1), color='g')
33 gr2.setp_ticklabel(plotaxis='right', fmt='DMs')
34 gr2.setp_tickmark(plotaxis='right', markersize=8, markeredgewidth=2)
35 gr2.setp_gratline(wcsaxis=(0,1), color='g')
36 annim.Ruler(x1=120, y1=100, x2=120, y2=330, step=1/60.0)
37 r1 = annim.Ruler(pos1='ga 102d0m, 59d50m', pos2='ga 102d7m30s, 59d50m',
38                 world=True, step=1/60.0)
39 r1.setp_line(color='#ff22ff', lw=6)
40 r1.setp_label(color='m')
41 annim.Pixellabels(plotaxis='top', va='top')
42 pl = annim.Pixellabels(plotaxis='right')
43 pl.setp_marker(color='c', markersize=10)
44 pl.setp_label(color='m')
45
46 annim.plot()
47 plt.show()

```

Combination of plot objects

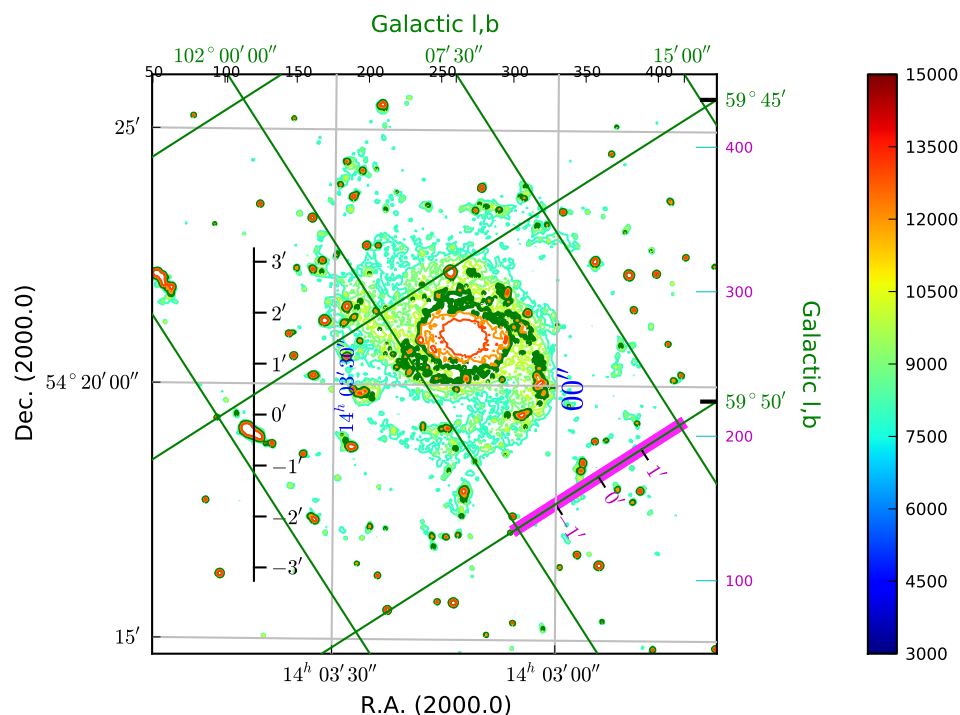

19.14 External headers and/or data

You are not restricted to FITS files to get plots of your data. The only requirement is that you must be able to get your data into a NumPy array and you need to supply a Python dictionary with FITS keywords. For both options we show an example.

Example: mu_externalheader.py - Header data from Python dictionary and setting a figure size

```
1 from kapteyn import maputils
2 from matplotlib import pylab as plt
3 import numpy
4
5 header = {'NAXIS' : 2, 'NAXIS1': 800, 'NAXIS2': 800,
6          'CTYPE1' : 'RA---TAN',
7          'CRVAL1' : 0.0, 'CRPIX1' : 1, 'CUNIT1' : 'deg', 'CDELTA1' : -0.05,
8          'CTYPE2' : 'DEC--TAN',
9          'CRVAL2' : 0.0, 'CRPIX2' : 1, 'CUNIT2' : 'deg', 'CDELTA2' : 0.05,
10         }
11
12 # Override the header value for pixel size in y direction
13 header['CDELTA2'] = 0.3*abs(header['CDELTA1'])
14 fitsobj = maputils.FITSImage(externalheader=header)
15 figsize = fitsobj.get_figsize(ysize=7, cm=True)
16
17 fig = plt.figure(figsize=figsize)
18 print "Figure size x, y in cm:", figsize[0]*2.54, figsize[1]*2.54
19 frame = fig.add_subplot(1,1,1)
20 mplim = fitsobj.AnnotatedImage(frame)
21 gr = mplim.Graticule()
22 mplim.plot()
23
24 plt.show()
```

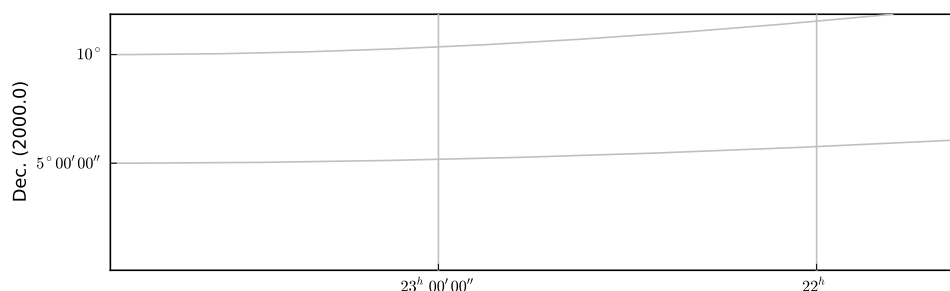
**Example: mu_externaldata.py - Using external FITS header and data**

```
1 from kapteyn import maputils
2 from matplotlib import pylab as plt
3 import numpy
4
5 header = {'NAXIS' : 2, 'NAXIS1': 800, 'NAXIS2': 800,
6          'CTYPE1' : 'RA---TAN',
7          'CRVAL1' : 0.0, 'CRPIX1' : 1, 'CUNIT1' : 'deg', 'CDELTA1' : -0.05,
8          'CTYPE2' : 'DEC--TAN',
9          'CRVAL2' : 0.0, 'CRPIX2' : 1, 'CUNIT2' : 'deg', 'CDELTA2' : 0.05,
10         }
11
12 nx = header['NAXIS1']
13 ny = header['NAXIS2']
14 sizex1 = nx/2.0; sizex2 = nx - sizex1
15 sizey1 = nx/2.0; sizey2 = nx - sizey1
16 x, y = numpy.mgrid[-sizex1:sizex2, -sizey1:sizey2]
17 edata = numpy.exp(-(x**2/float(sizex1*10)+y**2/float(sizey1*10)))
18
19 f = maputils.FITSImage(externalheader=header, externaldata=edata)
20 f.writetofits()
21 fig = plt.figure(figsize=(6,5))
22 frame = fig.add_axes([0.1,0.1, 0.82,0.82])
```

```

23 mplim = f.Annotatedimage(frame, cmap='pink')
24 mplim.Image()
25 gr = mplim.Graticule()
26 gr.setp_gratline(color='y')
27 mplim.plot()
28
29 mplim.interact_toolbarinfo()
30 mplim.interact_imagecolors()
31 mplim.interact_writepos()
32
33 plt.show()

```

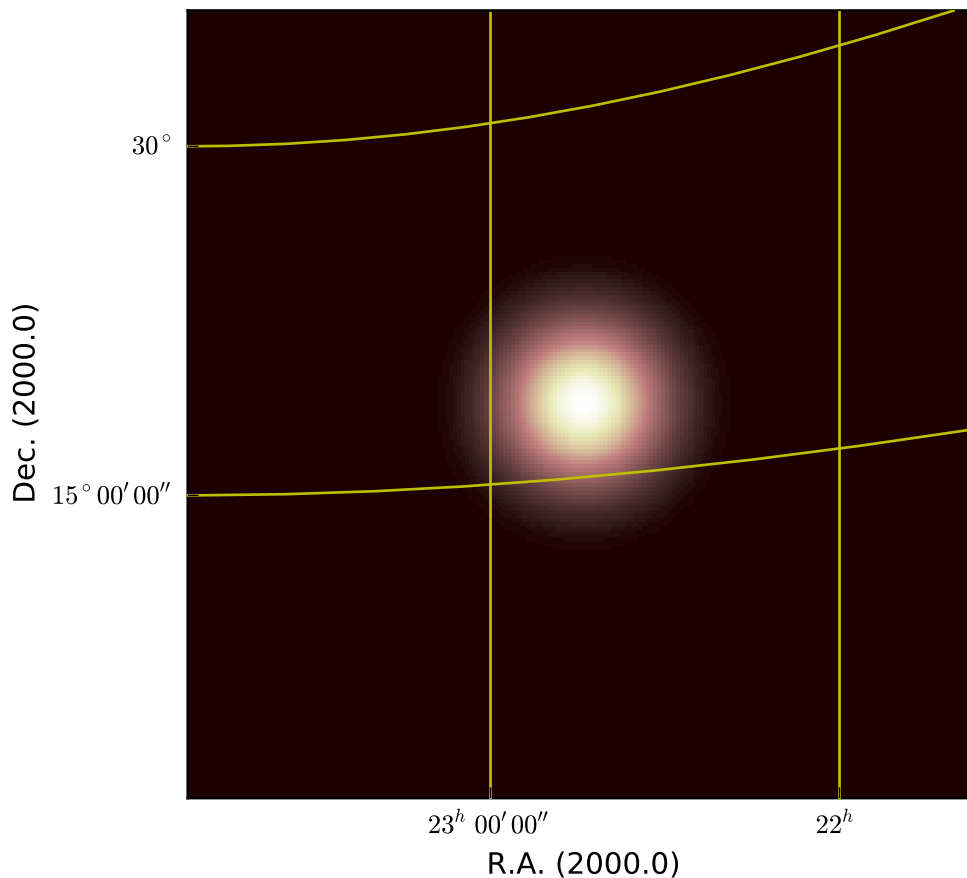

Note: Manipulated headers and data can be written to a FITS file with method `maputils.FITSimage.writetofits()`. Its documentation shows how to manipulate the format in which the data is written. Also have a look at this example which creates a `FITSobject` from an external header and external data. It then writes the object to a FITS file. The first time in the original data format with the original comments and history cards. The second time it writes to a file with `BITPIX=-32` and it skips all comment and history information:

```

1 from kapteyn import maputils
2
3 fitsoobject = maputils.FITSimage(promptfie=maputils.prompt_fitsfile)
4 header = fitsoobject.hdr
5 edata = fitsoobject.dat
6 f = maputils.FITSimage(externalheader=header, externaldata=edata)
7
8 f.writetofits(history=True, comment=True,
9               bitpix=fitsoobject.bitpix,

```

```

10         bzero=fitsobject.bzero,
11         bscale=fitsobject.bscale,
12         blank=fitsobject.blank)
13
14 f.writetofits("standard.fits", history=False, comment=False)
15
16 # or use parameter append to append to an existing file:
17 f.writetofits("existing.fits", append=True, history=False, comment=False)

```

We use the method with external headers also to create all sky maps. In the next example we demonstrate how a graticule is created for an all sky map. You will find examples about plotting data in these plots in the document about all sky maps.

Example: mu_allsky_single.py - Using Python dictionary to define all-sky map

```

1  from kapteyn import maputils
2  from numpy import arange
3  from matplotlib import pyplot as plt
4
5  dec0 = 89.999999999999 # Avoid plotting on the wrong side
6  header = {'NAXIS' : 2,
7            'NAXIS1' : 100, 'NAXIS2': 80,
8            'CTYPE1' : 'RA---TAN',
9            'CRVAL1' : 0.0, 'CRPIX1' : 50, 'CUNIT1' : 'deg',
10            'CDELTA1' : -5.0, 'CTYPE2' : 'DEC--TAN',
11            'CRVAL2' : dec0, 'CRPIX2' : 40,
12            'CUNIT2' : 'deg', 'CDELTA2' : 5.0,
13            }
14  X = arange(0,360.0,15.0)
15  Y = [20, 30,45, 60, 75, 90]
16
17  fig = plt.figure(figsize=(7,6))
18  frame = fig.add_axes((0.1,0.1,0.8,0.8))
19  f = maputils.FITSImage(externalheader=header)
20  anim = f.AnnotatedImage(frame)
21  grat = anim.Graticule(wylim=(20.0,90.0), wxlim=(0,360), startx=X, starty=Y)
22  lon_world = range(0,360,30)
23  lat_world = [20, 30, 60, dec0]
24  grat.setp_gratline(position=20, color='g', linestyle='--')
25
26  # Plot labels inside the plot
27  lon_constval = None
28  lat_constval = 18
29  il1 = grat.Insidelabels(wcsaxis=0,
30                          world=lon_world, constval=lat_constval, fmt='Dms')
31  il1.setp_label(color='r', fontsize=15)
32  il2 = grat.Insidelabels(wcsaxis=1, deltapy=2,
33                          world=lat_world, constval=lon_constval, fmt='Dms')
34  il2.setp_label(color='b', fontsize=10)
35  anim.plot()
36
37  # Set title for Matplotlib
38  title = r"Gnomonic projection (TAN) diverges at $\theta=0^\circ$. (Cal. fig.8)"
39  frame.set_title(title, color='g', y=1.02)
40
41  plt.show()

```

Gnomonic projection (TAN) diverges at $\theta=0$. (Cal. fig.8)

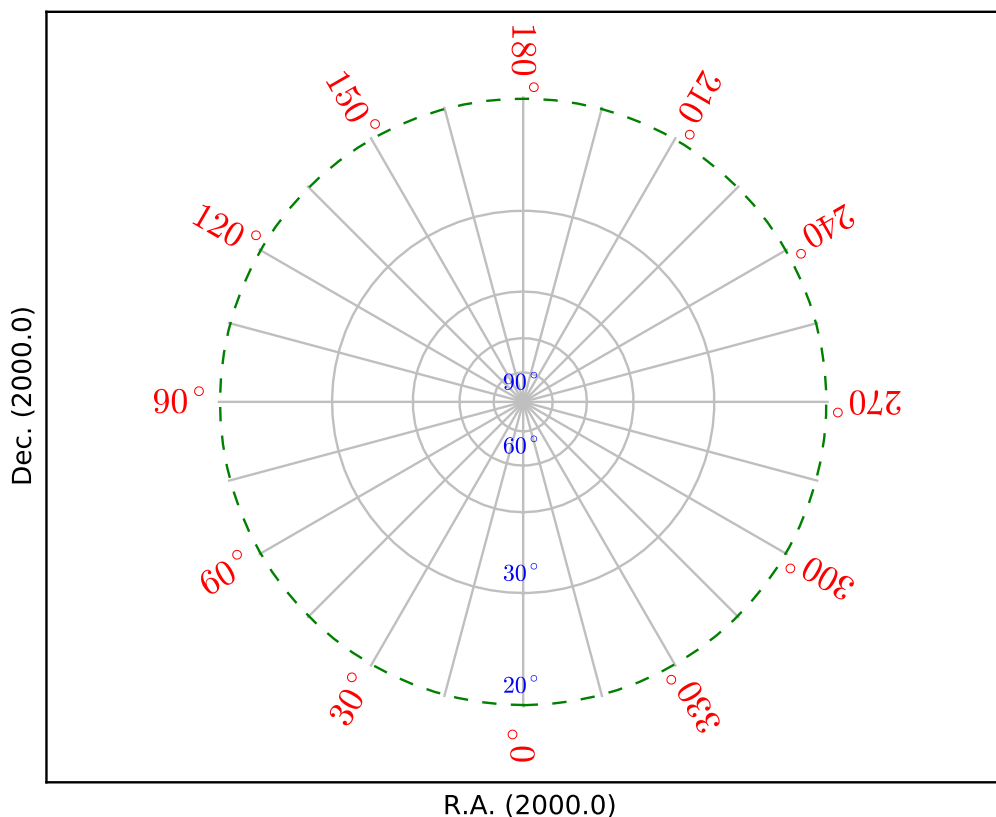

The data from a FITS file is stored in a NumPy array. Then it is straightforward to manipulate this data. NumPy has many methods for this. We apply a Fourier transform to an image of M101. We show how to use functions *abs* and *angle* with a complex array as argument to get images of the amplitude and the phase of the transform. With the transform we test the inverse procedure and show the residual. There seems to be some systematic structure in the residual map but notice that the maximum is very small compared to the smallest image value in the original (which is around 1500). We used NumPy's FFT functions to calculate the transform. Have a look at the code:

Example: `mu_fft.py` - Mosaic of plots showing FFT of image data and inverse transform

```

1  from kapteyn import maputils
2  from matplotlib import pyplot as plt
3  from numpy import fft, log, abs, angle
4
5  f = maputils.FITSImage("m101.fits")
6
7  yshift = -0.1
8  fig = plt.figure(figsize=(8,6))
9  fig.subplots_adjust(left=0.01, bottom=0.1, right=1.0, top=0.98,
10                      wspace=0.03, hspace=0.16)
11  frame = fig.add_subplot(2,3,1)
12  frame.text(0.5, yshift, "M101", ha='center', va='center',
13            transform = frame.transAxes)
14  mplim = f.Annotatdimage(frame, cmap="spectral")
15  mplim.Image()
16
17  fftA = fft.rfft2(f.dat, f.dat.shape)
18  frame = fig.add_subplot(2,3,2)

```

```
19 frame.text(0.5, yshift, "Amplitude of FFT", ha='center', va='center',
20             transform = frame.transAxes)
21 f = maputils.FITSImage("m101.fits", externaldata=log(abs(fftA)+1.0))
22 mplot2 = f.AnnotatedImage(frame, cmap="gray")
23 im = mplot2.Image()
24
25 frame = fig.add_subplot(2,3,3)
26 frame.text(0.5, yshift, "Phase of FFT", ha='center', va='center',
27             transform = frame.transAxes)
28 f = maputils.FITSImage("m101.fits", externaldata=angle(fftA))
29 mplot3 = f.AnnotatedImage(frame, cmap="gray")
30 im = mplot3.Image()
31
32 frame = fig.add_subplot(2,3,4)
33 frame.text(0.5, yshift, "Inverse FFT", ha='center', va='center',
34             transform = frame.transAxes)
35 D = fft.irfft2(fftA)
36 f = maputils.FITSImage("m101.fits", externaldata=D.real)
37 mplot4 = f.AnnotatedImage(frame, cmap="spectral")
38 im = mplot4.Image()
39
40 frame = fig.add_subplot(2,3,5)
41 Diff = D.real - mplot.data
42 f = maputils.FITSImage("m101.fits", externaldata=Diff)
43 mplot5 = f.AnnotatedImage(frame, cmap="spectral")
44 im = mplot5.Image()
45
46 frame.text(0.5, yshift, "M101 - inv. FFT", ha='center', va='center',
47             transform = frame.transAxes)
48 s = "Residual with min=%1g max=%1g" % (Diff.min(), Diff.max())
49 frame.text(0.5, yshift-0.08, s, ha='center', va='center',
50             transform = frame.transAxes, fontsize=8)
51
52 mplot.interact_imagecolors()
53 mplot2.interact_imagecolors()
54 mplot3.interact_imagecolors()
55 mplot4.interact_imagecolors()
56 mplot5.interact_imagecolors()
57
58 maputils.showall()
```

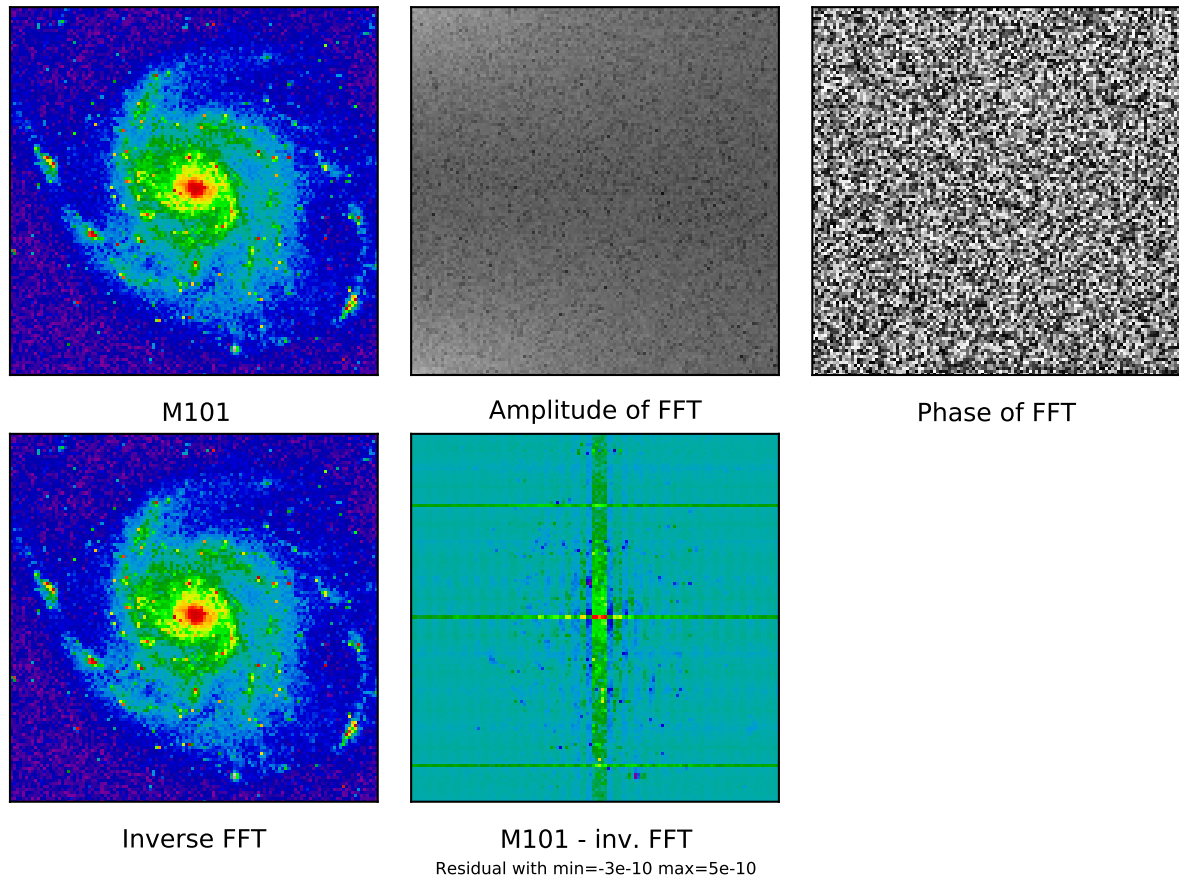



Fig. mu_fft.py - FFT: another use of external data

The example shows that we can use external data with the correct shape in combination with the original FITS header. Note that we used Matplotlib's `text()` method instead of `xlabel()`. The reason is that the primary frame has all its axes set to invisible. We can set them to visible but besides a label, one also get numbers along the axes and that was what we want to avoid.

19.15 Re-projections and image overlays

19.15.1 A simple example

There are several methods to compare data of the same part of the sky but from different sources. These different sources often have different world coordinate systems. If you want to compare two or more sources in one plot you need to define a base world coordinate system (wcs) and adjust the other sources so that their data fits the header description of the first. In other words: you need to re-project the data of the other sources. Module `wcs` provides a powerful coordinate transformation function called `wcs.coordmap()` which does the necessary coordinate transformations between two wcs systems. The transformation of the data is done with an interpolation function based on Scipy's function `map_coordinates`. The two functions are combined in method `maputils.FITSImage.reproject_to()`. If you have a FITS data structure that contains more than one spatial map (in the same hdu), then the method will re-project all these maps to a new spatial structure given in a second `FITSImage` object. This is demonstrated in the next example

Example: mu_reproj.py - Use second `FITSImage` object to define re-projection

```
1 from kapteyn import maputils
2
3 # Read first image as base
4 Basefits = maputils.FITSImage("ra_pol_freq_dec.fits")
```

```
5
6 # Get data from a FITS file. This is the data that
7 # should be reprojected to fit the header of Basefits.
8 Secondfits = maputils.FITSImage("dec_pol_freq_ra.fits")
9
10 # Now we want to re-project the data of the Base object onto
11 # the wcs of the second object. This is done with the
12 # reproject_to() method of the first FITSImage object
13 # (the data object) with the header of the second FITSImage
14 # object as parameter. This results in a new FITSImage object
15 Reprojfits = Basefits.reproject_to(Secondfits.hdr)
16
17 # Write the result to disk
18 Reprojfits.writetofits("reproj.fits", clobber=True)
```

Note that the result has the same structure for all non spatial axes, while the spatial information is copied from the second object.

If you want only a selection of all the available spatial maps, then you can restrict the re-projection with parameters *plimlo* and *plimhi*. These parameters are single pixel coordinates or tuples with pixel coordinates and each pixel coordinate represents a position on a non-spatial axis (a repeat axis) similar to the definition of a slice. Also it is possible to set the pixel limits of the output spatial structure with *pxlim* and *pylim*. Note that these correspond to the axis order of the spatial map to which we want to re-project. With these parameters it is easy to extend a map e.g. so that it contains a rotated map without cutting the edges. For all these procedures, the appropriate values of CRPIX in the header are adjusted so that the output header describes a valid wcs.

Below we show how to decrease the output size for the spatial axes. Also we require two maps in the output: the first is at POL=1 and FREQ=7 and the second is at POL=1 and FREQ=8. Note that *plimlo* and *plimhi* describe contiguous ranges!

```
>>> Reprojfits = Basefits.reproject_to(Secondfits.hdr,
                                       pxlim=(3,30), pylim=(3,20),
                                       plimlo=(1,7), plimhi=(1,8))
```

You can also expand the output for the spatial maps by entering values outside the default ranges [1, NAXIS]. Negative values are allowed to expand beyond pixel coordinate 1. The next code fragment shows this for all spatial maps at POL=1 (i.e. for all pixels coordinates on the FREQ axis).

```
>>> Reprojfits = Basefits.reproject_to(Secondfits.hdr,
                                       pxlim=(-10,50), pylim=(-10,50),
                                       plimlo=1, plimhi=1)
```

19.15.2 Re-projecting to an adjusted header

As an alternative to re-projecting to an existing header of a different wcs, one can also make a copy of a header and adjust it by making changes to existing keywords or to add new keyword, value pairs. This is one of the more common applications for re-projection purposes. For instance, one can change the header value for CROTA (corresponding to the latitude axis of an image) to rotate a map. Or one can re-project to another projection e.g. from a Gnomonic projection (TAN) to a Mercator projection (MER). This is what we have done in the next script. In the familiar M101 FITS file, we increased the pixel sizes with a factor of 100 to demonstrate the effect of the re-projection.

There are two practical problems we have to address:

- The CRVAL's for a Mercator projection must be 0.0. If we don't change them, the projection will be oblique.
- We don't know how big the result must be (in terms of pixels) to fit the result.

These problems are solved by creating an intermediate FITSImage object with the new header where CRVAL is set to 0 and where the values of CTYPE were changed. Then the corners of the original image are used to find world coordinates in the original image and from these world coordinates we derive pixel coordinates in the new

system. Then we know what the pixel limits are which correspond to the original area in the sky. We end up with the rectangular system that we are used to from a Mercator projection. Note that the image is subject to a small rotation.

Example: mu_m1012mercator.py - Transforming a map to another projection

```

1  from kapteyn import maputils
2  from matplotlib import pyplot as plt
3
4  Basefits = maputils.FITSImage("m101big.fits")
5  hdr = Basefits.hdr.copy()
6
7  hdr['CTYPE1'] = 'RA---MER'
8  hdr['CTYPE2'] = 'DEC---MER'
9  hdr['CRVAL1'] = 0.0
10 hdr['CRVAL2'] = 0.0
11 naxis1 = Basefits.hdr['NAXIS1']
12 naxis2 = Basefits.hdr['NAXIS2']
13
14 # Get an estimate of the new corners
15 x = [0]*5; y = [0]*5
16 x[0], y[0] = Basefits.proj.toworld((1,1))
17 x[1], y[1] = Basefits.proj.toworld((naxis1,1))
18 x[2], y[2] = Basefits.proj.toworld((naxis1,naxis2))
19 x[3], y[3] = Basefits.proj.toworld((1,naxis2))
20 x[4], y[4] = Basefits.proj.toworld((naxis1/2.0,naxis2))
21
22 # Create a dummy object to calculate pixel coordinates
23 # in the new system. Then we can find the area in pixels
24 # that corresponds to the area in the sky.
25 f = maputils.FITSImage(externalheader=hdr)
26 px, py = f.proj.topixel((x,y))
27 pxlim = [int(min(px))-10, int(max(px))+10]
28 pylim = [int(min(py))-10, int(max(py))+10]
29
30 Reprojfits = Basefits.reproject_to(hdr, pxlim_dst=pxlim, pylim_dst=pylim)
31 #Reprojfits.writetofits("reproj.fits", clobber=True)
32
33 fig = plt.figure(figsize=(9,5))
34 frame1 = fig.add_axes([0.07,0.1,0.35, 0.8])
35 frame2 = fig.add_axes([0.5,0.1,0.43, 0.8])
36 im1 = Basefits.Annotatedimage(frame1)
37 im2 = Reprojfits.Annotatedimage(frame2)
38 im1.Image(); im1.Graticule()
39 im2.Image(); im2.Graticule()
40 im1.plot(); im2.plot()
41 plt.show()

```

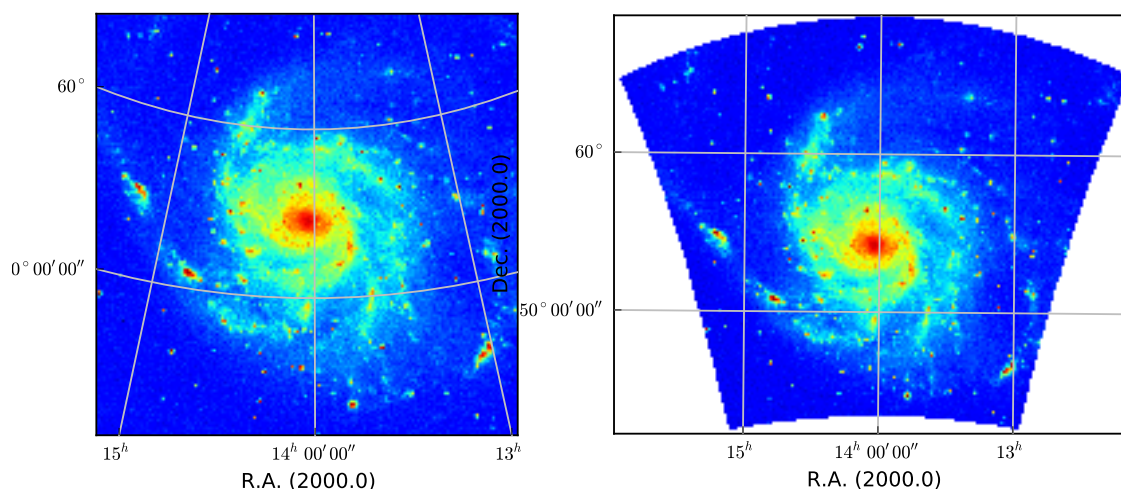

19.15.3 Transforming a WCS with CD or PC elements to a classic header

To facilitate legacy FITS readers which cannot process CD and PC elements we wrote a method that converts headers to classic headers, i.e. with the familiar header keywords CRVAL, CRPIX, CDELTA, CROTA. When a CD or PC matrix is encountered, and the non diagonal elements are not zero, then skew can be expected. One derives then two values for the image rotation. This method averages these values as a ‘best value’ for CROTA. (see also section 6 in paper II by Calabretta & Greisen).

Example: mu_reproj2classic.py - Create a ‘classic’ header without CD or PC elements

```
1 from kapteyn import maputils, wcs
2 from math import *      # To support expression evaluation with 'eval()'
3
4 Basefits = maputils.FITSImage(promptfile=maputils.prompt_fitsfile)
5 classicheader, skew, hdrchanged = Basefits.header2classic()
6 if hdrchanged:
7     print Basefits.str_header()
8     if skew != 0.0:
9         print "Found two different rotation angles. Difference is %f deg." % skew
10 else:
11     print "Header probably already 'classic'. Nothing changed"
12
13 ok = raw_input("Do you want to reproject data to classic header? ... [Y]/n: ")
14 if ok in ['y', 'Y', '']:
15     lat = Basefits.proj.lataxnum
16     key = "CROTA%d"%lat
17     crotaold = classicheader[key] # CROTA is always available in this header
18     mes = "Enter value for CROTA%d ... [%g]: " %(lat, crotaold)
19     newcrota = raw_input(mes)
20     if newcrota != '':
21         crota = eval(newcrota)
22         classicheader[key] = crota
23         fnew = Basefits.reproject_to(classicheader)
24 else:
25     fnew = maputils.FITSImage(externalheader=classicheader,
26                               externaldata=Basefits.dat)
27 # ADD (!) to 'classic.fits'
28 fnew.writetofits("classic.fits", clobber=True, append=True)
```

19.15.4 Change FITS keywords to change current image

Method `maputils.FITSImage.reproject_to()` recognizes three input types for parameter *reprojobj*. We demonstrated the use of a `FITSImage` object and a header. It is also possible to set its value to *None*. Then the header of the current object is used to define the transformation. If you don't want to get the header and change it in your script (as in a previous example) then one can use keyword parameters with the same name as FITS keywords to change this current header. In the next example we show how to rotate an image using the *rotation* parameter and increase the size of the image using keyword parameters. It also shows a hint how to align an image with the direction of the north, which combines the use of parameter *rotation* to create a header for which *CROTA* defines the rotation of the image and keyword *CROTA2* to set this header value to 0.0.

Example: mu_simplereproj.py - Rotate an image using keyword parameters

```
1  from kapteyn import maputils
2
3  Basefits = maputils.FITSImage(promptfile=maputils.prompt_fitsfile)
4  Rotfits = Basefits.reproject_to(rotation=40.0, naxis1=800, naxis2=800,
5                                crpix1=400, crpix2=400)
6
7  # If you want alignment with direction of the north, use:
8  # Rotfits = Basefits.reproject_to(rotation=0.0, crota2=0.0)
9
10 # If copy on disk required:
11 # Rotfits.writetofits("aligned.fits", clobber=True, append=False)
12
13 anim = Rotfits.Annotatedimage()
14 anim.Image()
15 anim.Graticule()
16 anim.interact_toolbarinfo()
17 maputils.showall()
```

19.15.5 Re-projections for overlay

Re-projections are often used to enable the comparison of data of two different sources (i.e. with different world coordinate systems) in one plot. Then usually contours of a second FITS image are used upon an image of a base FITS image. The situation is a bit different compared to the examples above. We need only one spatial map to be re-projected and this spatial map is set by a slice (i.e. pixel positions on the repeat axes). The pixel limits (box) of the spatial axes are set by the first FITS image. Instead of a header we can use the *FITSImage* object to which we want to re-project as a parameter. Then all appropriate information is passed and the `maputils.FITSImage.reproject_to()` method returns a new `FITSImage` object with only one spatial map with sizes that fits the first spatial map. The attribute *boxdat* can be used to replace the contents of the first image using the *boxdat* parameter in method `maputils.FITSImage.Annotatedimage()`.

The example script below shows how this is implemented in a script. The situation is not very complicated because we deal with two 2-dimensional data structures. Note the use of histogram equalization to enhance some details.

Example: mu_overlayscuba.py - Overlay image with different world coordinate system

```
1  from kapteyn import maputils
2  from matplotlib import pyplot as plt
3
4  file1 = "scuba850_AFGL2591.fits"
5  file2 = "13CO_3-2_integ_regrid.fits"
6
7  # Read first image as base
8  Basefits = maputils.FITSImage(file1)
9  Secondfits = maputils.FITSImage(file2)
10 Reprofits = Secondfits.reproject_to(Basefits)
11
12 fig = plt.figure()
```

```
13 frame = fig.add_subplot(1,1,1)
14
15 baseim = Basefits.Annotatedimage(frame)
16 baseim.Image()
17 baseim.set_histogrameq()
18 baseim.Graticule()
19
20 overlayim = Basefits.Annotatedimage(frame, boxdat=Reprojfits.boxdat)
21 levels = range(20,200,20)
22 overlayim.Contours(levels=levels, colors='w')
23
24 baseim.plot()
25 overlayim.plot()
26 baseim.interact_toolbarinfo()
27 baseim.interact_imagecolors()
28
29 plt.show()
```

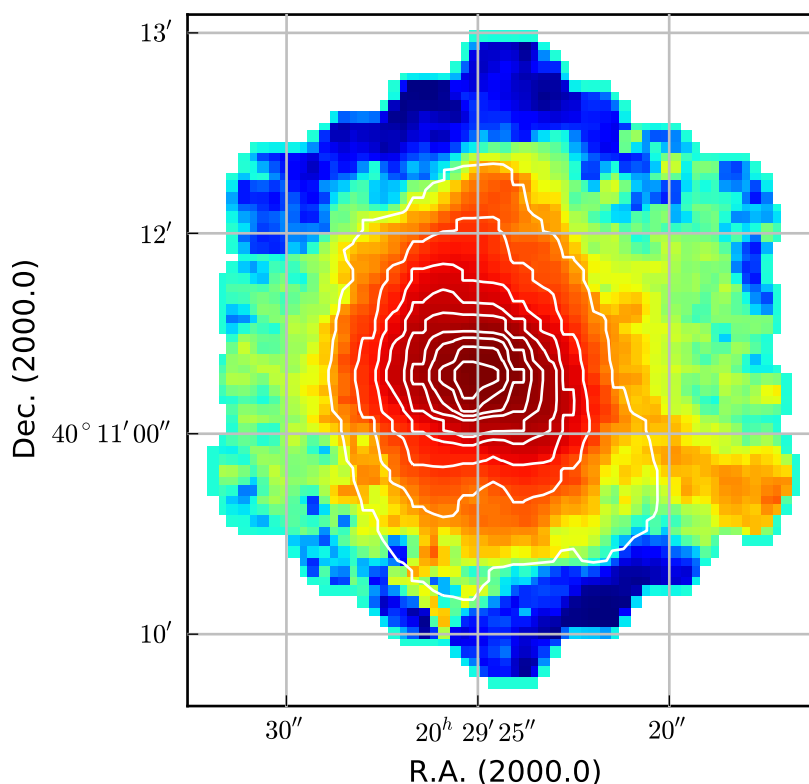

It is also possible to mix two images using an alpha factor smaller than 1.0. That is what we did in the next example. The overlay image is smaller than the base image. Then the overlay is padded with NaN's which are not transparent. We can change the values for pixels that could not be interpolated from NaN to another value with parameter *cval* which is part of a dictionary with keywords and values to control the interpolation routine in `maputils.FITSimage.reproject_to()`. We also set the interpolation order to 1 (which is the default set by maputils). This order represents a bilinear interpolation.

Example: `mu_overlayscuba_im.py` - Overlay image with different world coordinate system, using transparency factor

```
1 from kapteyn import maputils
2 from matplotlib import pyplot as plt
3
4 file1 = "scuba850_AFGL2591.fits"
```

```

5 file2 = "13CO_3-2_integ_regrid.fits"
6
7 # Read first image as base
8 Basefits = maputils.FITSImage(file1)
9 Secondfits = maputils.FITSImage(file2)
10
11 pars = dict(cval=0.0, order=1)
12 Reprofits = Secondfits.reproject_to(Basefits, interpol_dict=pars)
13
14 fig = plt.figure()
15 frame = fig.add_subplot(1,1,1)
16
17 baseim = Basefits.Annotatedimage(frame)
18 baseim.Image(alpha=1.0)
19 baseim.set_histogrameq()
20 baseim.set_blankcolor('k')
21 baseim.Graticule()
22
23 overlayim = Basefits.Annotatedimage(frame, cmap='OrRd',
24                                     boxdat=Reprofits.boxdat)
25 levels = range(50,200,20)
26 #overlayim.Contours(levels=levels, colors='w')
27 overlayim.Image(alpha=0.8)
28 baseim.set_histogrameq()
29
30 baseim.plot()
31 overlayim.plot()
32 baseim.interact_toolbarinfo()
33 baseim.interact_imagecolors()
34
35 plt.show()

```

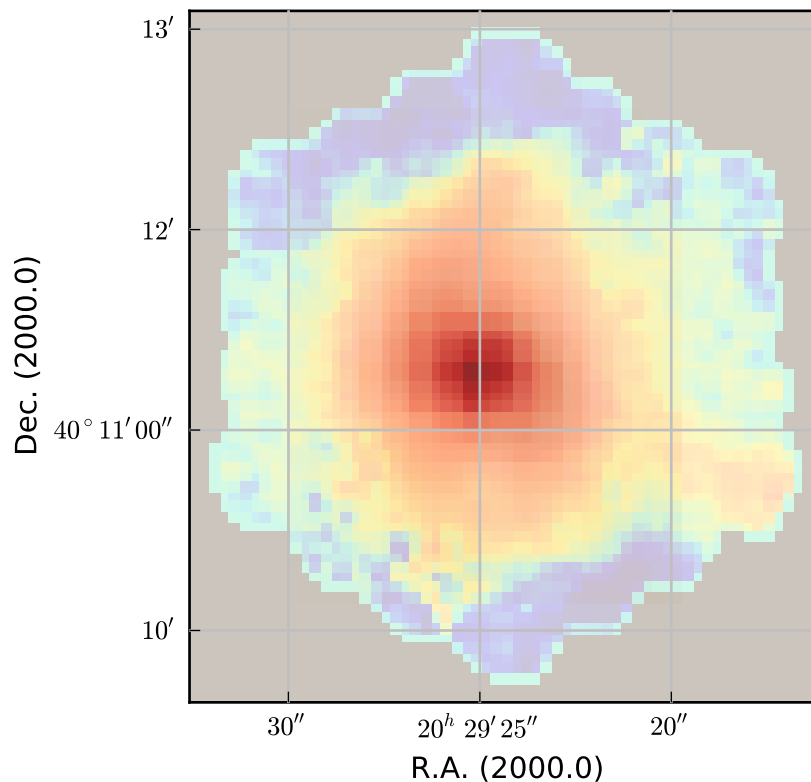

The base image has scheduled a function to interactively change its colors while the second image remains fixed. This enables you to compare the two images.

19.15.6 Improving the quality of the re-projection

The interpolation routine in the Kapteyn Package is based on SciPy's `map_coordinates()`. This function has a parameter `order` which sets the interpolation mode. In the script below we create a contour overlay using a rotated version of a base image (also the pixel size differs). This version is re-projected onto the first. The difference map is used to calculate a mean and a standard deviation of the residual. In a table we show the calculated values as function of the interpolation order:

order	interpolation	mean	std	sum
0	Nearest int	0.174	194	35337
1	Linear	0.067	156	13728
2	Quadratic	0.034	113	6821
3	Spline order 3	0.032	111	6430
4	order 4	0.031	108	6238
5	order 5	0.030	107	6183

So `order=2` or `order=3` seems a reasonable choice.

If you zoom the third figure, you will see that the red contours closely follow the green contours that were drawn first. This is also a measure of the precision in the re-projection because the intensities in the two images are the same.

Example: `mu_overlay101.py` - Re-projection test with overlay data

```
1  from kapteyn import maputils
2  from matplotlib import pyplot as plt
3  import numpy
4
5
6  #order = input("Enter order of spline interpolation in range 0..5: ")
7  order = 1
8  if order < 0: order = 0
9  if order > 5: order = 5
10
11  file1 = "m101OPT.fits"
12  Basefits = maputils.FITSImage(file1)
13  pxlim = (50,500); pylim = (50,500)
14  Basefits.set_limits(pxlim, pylim)
15
16  file2 = "m101HI.fits"
17  Overfits = maputils.FITSImage(file2)
18  Overfits.set_imageaxes(1,2)
19  # Not necessary to set limits if an overlay is required
20
21  fig = plt.figure(figsize=(6,7))
22  frame1 = fig.add_subplot(2,2,1)
23  frame2 = fig.add_subplot(2,2,2)
24  frame3 = fig.add_subplot(2,2,3)
25  frame4 = fig.add_subplot(2,2,4)
26  fs = 10      # Font size for titles
27
28  levels = [8000, 12000]
29
30  # Plot 1: Base
31  baseim = Basefits.Annotatedimage(frame1)
32  baseim.Image()
33  frame1.set_title("WCS1", fontsize=fs)
34
35  # Plot 2: Data with different wcs
```



```
36 overlayim = Overfits.Annotatedimage(frame2)
37 overlayim.Image()
38 overlayim.set_blankcolor('y')
39 frame2.set_title("WCS2", fontsize=fs)
40
41 # Plot 3: Base with contours reprojected from other source
42 baseim2 = Basefits.Annotatedimage(frame3)
43 baseim2.Image()
44 baseim2.Contours(levels=levels, colors='g')
45
46 # Filter the NaN's. Replace by 0.0 to be able to use spline order > 1
47 #Overfits.boxdat[numpy.where(numpy.isnan(Overfits.boxdat))] = 0.0
48
49 # Set parameters for the interpolation routine
50 pars = dict(cval=numpy.nan, order=order)
51 Reprojfits = Overfits.reproject_to(Basefits, interpol_dict=pars)
52 overlayim2 = Basefits.Annotatedimage(frame3, boxdat=Reprojfits.boxdat)
53 overlayim2.Contours(levels=levels, colors='r')
54
55 frame3.set_title("Image WCS1 + \ncontours reprojected WCS2", fontsize=fs)
56 # Plot 4: Plot the difference between base and reprojction
57 x = Basefits.boxdat - overlayim2.data
58 print "Residual min, max, mean, std, sum:", x.flatten().min(), x.flatten().max(), \
59      x.flatten().mean(), x.flatten().std(), x.flatten().sum()
60 diff = Basefits.Annotatedimage(frame4, boxdat=x)
61 diff.Image()
62 diff.set_histogrameq()
63 frame4.set_title(r"$\Delta$ = WCS1 - reprojected WCS2", fontsize=fs)
64
65 # User interaction
66 diff.interact_toolbarinfo()
67 diff.interact_imagecolors()
68 overlayim.interact_imagecolors()
69
70 maputils.showall()
```

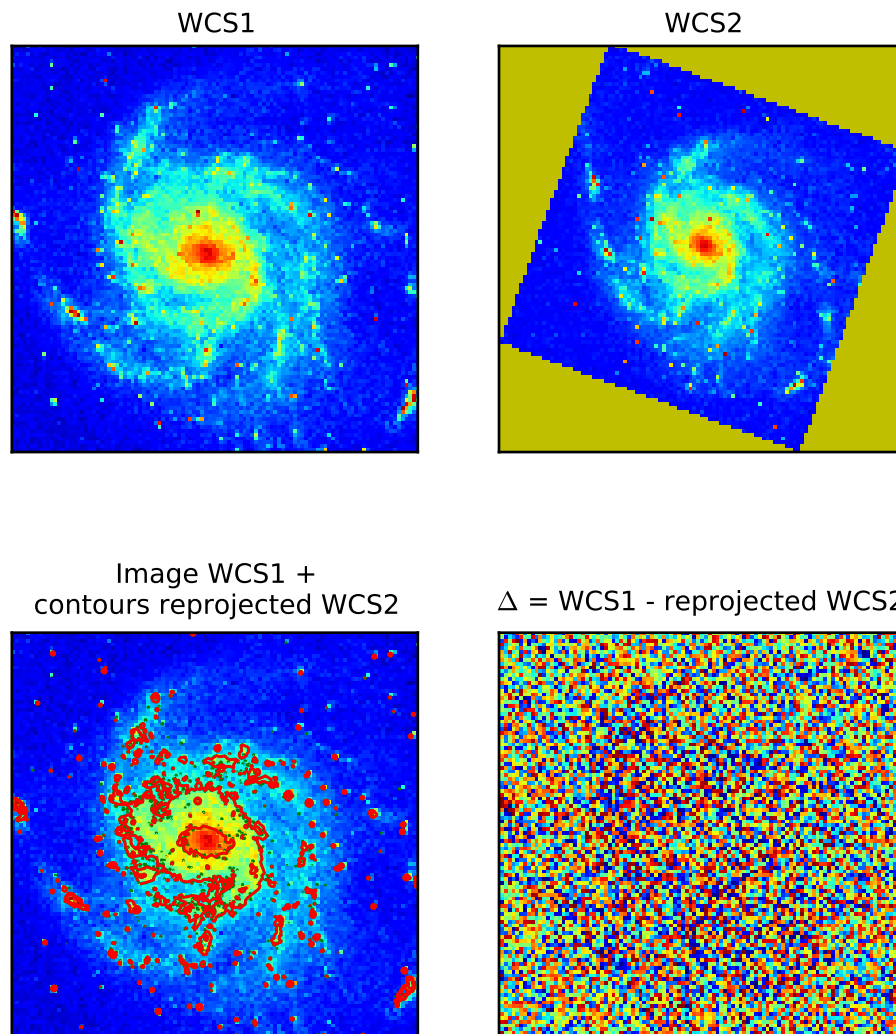

19.16 Plotting markers from file

There are many situations where you want to identify features using markers at positions listed in a file. These positions are world coordinates, and assumed to be in degrees. The format of the file we used to read positions is as follows:

```
segment 1 rank 4 points 169
  31.270000 32.268889
  31.148611 32.277500
  31.104722 32.171389
  31.061111 32.114444
  31.120833 32.056667
```

The first line is an example of a comment. Therefore we use in `maputils.Annotatedimage.positionsfromfile()` character 's' as identifier of a line with comments. In this method, the numbers are read from file with a method from module `tabarray` and are transformed to pixel coordinates in the projection system of the image in the FITS file. We changed the header values of CDELTA a bit to get a bigger area in world coordinates. The positions are plotted as small dots. The dots represent coastlines in the Caribbean.

Example: `mu_markersfromfile.py` - Use special method to read positions from file and mark those positions

```
1  from kapteyn import maputils
2  from matplotlib import pyplot as plt
3  from kapteyn import tabarray
4  import numpy
5
6  # Get a header and change some values
7  f = maputils.FITSImage("m101.fits")
8  header = f.hdr
9  header['CDELTA1'] = 0.1
10 header['CDELTA2'] = 0.1
11 header['CRVAL1'] = 285
12 header['CRVAL2'] = 20
13
14 # Use the changed header as external source for new object
15 f = maputils.FITSImage(externalheader=header)
16 fig = plt.figure()
17 frame = fig.add_subplot(1,1,1)
18 anim = f.Annotatedimage(frame)
19 grat = anim.Graticule()
20
21 fn = 'WDB/smallworld.txt'
22 # Note that in this file the latitudes are in the first column
23 # (column 0). And the longitudes in the second (column=1)
24 xp, yp = anim.positionsfromfile(fn, 's', cols=[1,0])
25 anim.Marker(x=xp, y=yp, mode='pixels', marker=',', color='b')
26 anim.plot()
27 frame.set_title("Markers in the Carribbean")
28
29 plt.show()
```

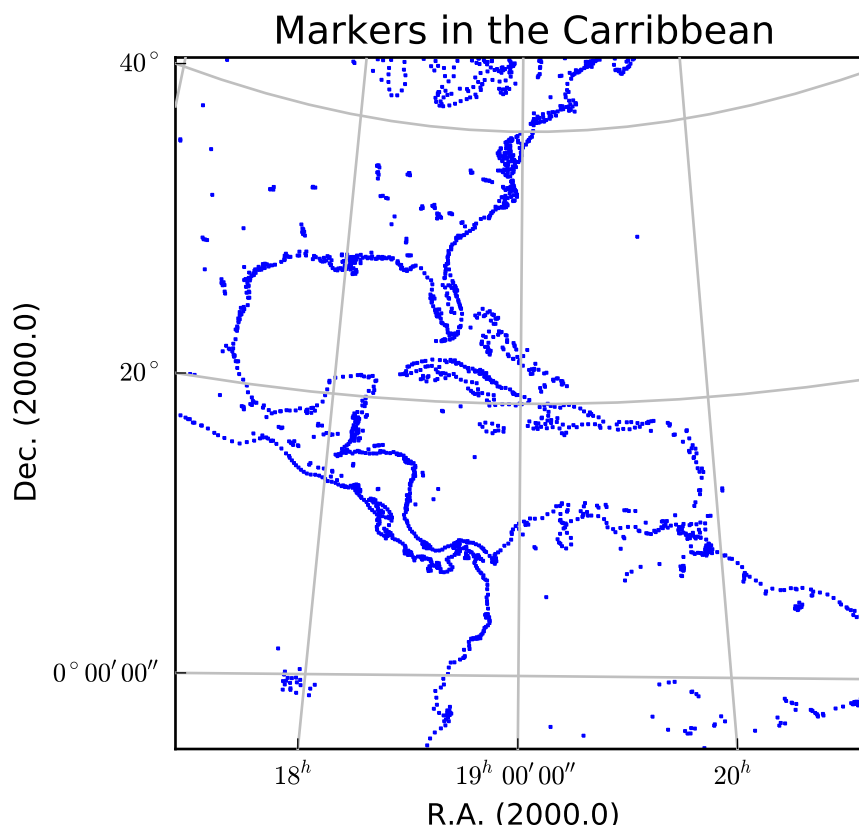

Method `maputils.Annotatedimage.positionsfromfile()` is based on method `tabarray.readColumns()`. They share the same parameters which implies that you have many options to get your data from a file.

The next plot also uses `tabarray.tabarray` to read coast line data. But here we wanted the coast line dots to be connected to get more realistic coast lines. For this we use the comment lines in the file as segment separator. This gives us an option to process the data in segments using `tabarray`'s segment attribute and avoid that distant segments are connected with straight lines. Again we used the adapted header of the M101 FITS file to scale things up and to set the eye of the 'hurricane' in the Caribbean. The example also shows the use of masked arrays for plotting.

Example: mu_hurricane - Hurricane 'M101' threatens the Caribbean

```

1  from kapteyn import maputils
2  from matplotlib import pyplot as plt
3  from kapteyn import tabarray
4  import numpy
5
6  def plotcoast(fn, pxlim, pylim, col='k'):
7
8      coasts = tabarray.tabarray(fn, comchar='s') # Read two columns from file
9      for segment in coasts.segments:
10         coastseg = coasts[segment].T
11         xw = coastseg[1]; yw = coastseg[0]      # First one appears to be Latitude
12         xs = xw; ys = yw                       # Reset lists which store valid pos.
13         if 1:
14             # Mask arrays if outside plot box
15             xp, yp = annim.projection.topixel((numpy.array(xs), numpy.array(ys)))
16             xp = numpy.ma.masked_where(numpy.isnan(xp) |
17                                     (xp > pxlim[1]) | (xp < pxlim[0]), xp)
18             yp = numpy.ma.masked_where(numpy.isnan(yp) |
19                                     (yp > pylim[1]) | (yp < pylim[0]), yp)
20             # Mask array could be of type numpy.bool_ instead of numpy.ndarray

```

```

21     if numpy.isscalar(xp.mask):
22         xp.mask = numpy.array(xp.mask, 'bool')
23     if numpy.isscalar(yp.mask):
24         yp.mask = numpy.array(yp.mask, 'bool')
25     # Count the number of positions in these list that are inside the box
26     j = 0
27     for i in range(len(xp)):
28         if not xp.mask[i] and not yp.mask[i]:
29             j += 1
30     if j > 200: # Threshold to prevent too much detail and big pdf's
31         frame.plot(xp.data, yp.data, color=col)
32
33
34     # Get a header and change some values
35     f = maputils.FITSImage("m101.fits")
36     header = f.hdr
37     header['CDELT1'] = 0.1
38     header['CDELT2'] = 0.1
39     header['CRVAL1'] = 285
40     header['CRVAL2'] = 20
41
42     # Use the changed header as external source for new object
43     f = maputils.FITSImage(externalheader=header, externaldata=f.dat)
44     fig = plt.figure()
45     frame = fig.add_subplot(1,1,1)
46     anim = f.AnnotatedImage(frame, cmap="YlGn")
47     anim.Image()
48     grat = anim.Graticule()
49     grat.setp_ticklabel(wcsaxis=0, fmt="%g^{\\circ}")
50     grat.setp_ticklabel(wcsaxis=1, fmt='Dms')
51     grat.setp_axislabel(plotaxis='bottom', label='West - East')
52     grat.setp_axislabel(plotaxis='left', label='South - North')
53     anim.plot()
54     anim.projection.allow_invalid = True
55
56     # Plot coastlines in black, borders in red
57     plotcoast('WDB/namer-cil.txt', anim.pxlim, anim.pylim, col='k')
58     plotcoast('WDB/namer-bdy.txt', anim.pxlim, anim.pylim, col='r')
59     plotcoast('WDB/samer-cil.txt', anim.pxlim, anim.pylim, col='k')
60     plotcoast('WDB/samer-bdy.txt', anim.pxlim, anim.pylim, col='r')
61
62     anim.interact_imagecolors()
63     plt.show()

```

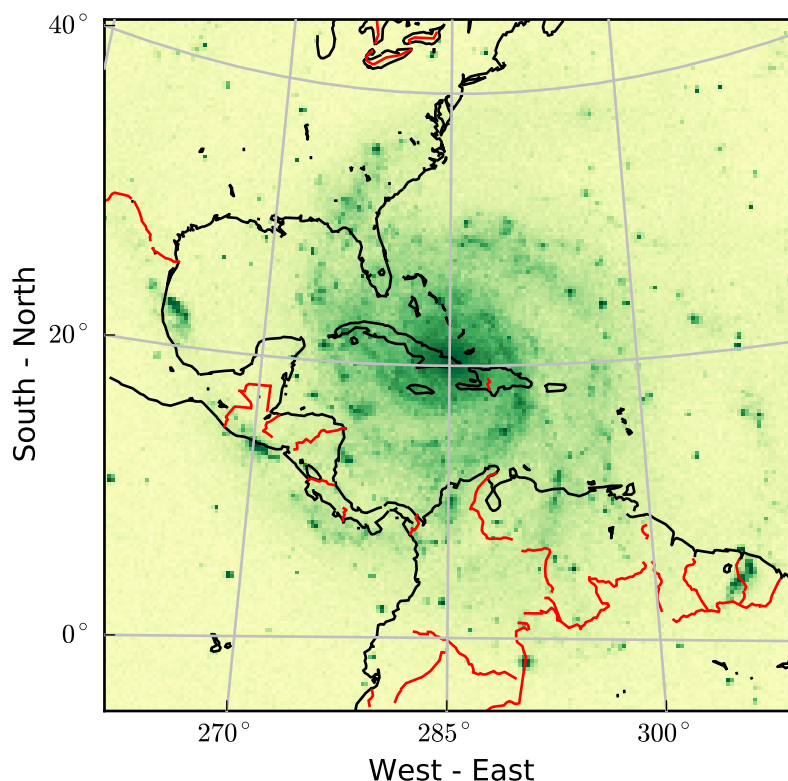

19.17 Mosaics of plots

We have two examples of a mosaic of plots. First a mosaic is presented with an image and two position-velocity diagrams. The second is a classic examples which shows channel maps from an HI data cube at different velocities.

The base of the image is a velocity for which we want to show data and a pixel coordinate to set the position of the slice (*slicepos=51*). This code can be used as a template for a more general application, e.g. with user input of parameters that set velocity and slice position.

Example: mu_channelmaps1.py - Adding two slices

```
1  from kapteyn import maputils
2  from matplotlib import pylab as plt
3
4  # This is our function to convert velocity from m/s to km/s
5  def fx(x):
6      return x/1000.0
7
8  # Create an object from the FITSImage class:
9  fitsobj = maputils.FITSImage('ngc6946.fits')
10
11 # We want to plot the image that corresponds to a certain velocity,
12 # let's say a radio velocity of 100 km/s
13 # Find the axis number that corresponds to the spectral axis:
14 specaxnum = fitsobj.proj.specaxnum
15 spec = fitsobj.proj.sub(specaxnum).spectra("VRAD-??")
16 channel = spec.topixelld(100*1000.0)
17 channel = round(channel)
18 vel = spec.toworldld(channel)
19
```

We need an integer pixel coordinate
Velocity near 100 km/s

```

20 # Set for this 3d data set the image axes and the position
21 # for the slice, i.e. the frequency pixel
22 lonaxnum = fitsobj.proj.lonaxnum
23 lataxnum = fitsobj.proj.lataxnum
24 fitsobj.set_imageaxes(lonaxnum,lataxnum, slicepos=channel)
25
26 fig = plt.figure(figsize=(7,8))
27 frame = fig.add_axes([0.3,0.5,0.4,0.4])
28 annim = fitsobj.Annotatedimage(frame)
29 annim.Image()
30
31 # The FITSimage object contains all the relevant information
32 # to set the graticule for this image
33 grat = annim.Graticule()
34 ruler = annim.Ruler(x1=-51.1916, y1=59.9283, x2=-51.4877, y2=60.2821,
35                    units='arcmin', step=3, mscale=5.0,
36                    color='w', world=True, ha='right')
37
38 grat.setp_tick(plotaxis="right", color='r')
39 pixellabels = annim.Pixellabels(plotaxis=("right","top"), color='r', fontsize=7)
40
41 # First position-velocity plot at RA=51
42 fitsobj.set_imageaxes(lataxnum, specaxnum, slicepos=51)
43 frame2 = fig.add_axes([0.1,0.3,0.8,0.1])
44 annim2 = fitsobj.Annotatedimage(frame2)
45 annim2.set_aspectratio(0.15)
46 annim2.Image()
47 grat2 = annim2.Graticule()
48 grat2.setp_axislabel(plotaxis="right", label='Velocity (km/s)',
49                    fontsize=9, visible=True)
50 grat2.set_tickmode(plotaxis="right", mode="native_ticks")
51 grat2.setp_ticklabel(plotaxis="right", fmt="%5g", fun=fx)
52 grat2.setp_axislabel("bottom",
53                    label=r"Offset in latitude (arcmin) at $\alpha$ = pixel 51",
54                    fontsize=9)
55 grat2.setp_axislabel(plotaxis="left", visible=False)
56 grat2.set_tickmode(plotaxis="left", mode="no_ticks")
57 annim2.Pixellabels(plotaxis=("top", "left"))
58
59 # Second position-velocity plot at DEC=51
60 fitsobj.set_imageaxes(lonaxnum, specaxnum, slicepos=51)
61 frame3 = fig.add_axes([0.1,0.1,0.8,0.1])
62 annim3 = fitsobj.Annotatedimage(frame3)
63 annim3.set_aspectratio(0.15)
64 annim3.Image()
65 grat3 = annim3.Graticule()
66 grat3.setp_axislabel("right",
67                    label='Velocity (km/s)', fontsize=9, visible=True)
68 grat3.set_tickmode(plotaxis="right", mode="native_ticks")
69 grat3.setp_ticklabel(plotaxis="right", fmt="%5g", fun=fx)
70 grat3.setp_axislabel(plotaxis="left", visible=False)
71 grat3.set_tickmode(plotaxis="left", mode="no_ticks")
72 grat3.setp_axislabel("bottom",
73                    label=r"Offset in longitude (arcmin) at $\delta$ = pixel 51",
74                    fontsize=9)
75 annim3.Pixellabels(plotaxis=("top", "left"))
76
77 # Set title and adjust position of title
78 frame.set_title('NGC 6946 at %g km/s (channel %d)' % (vel/1000.0, channel), y=1.1)
79
80 maputils.showall()

```

NGC 6946 at 101.366 km/s (channel 62)

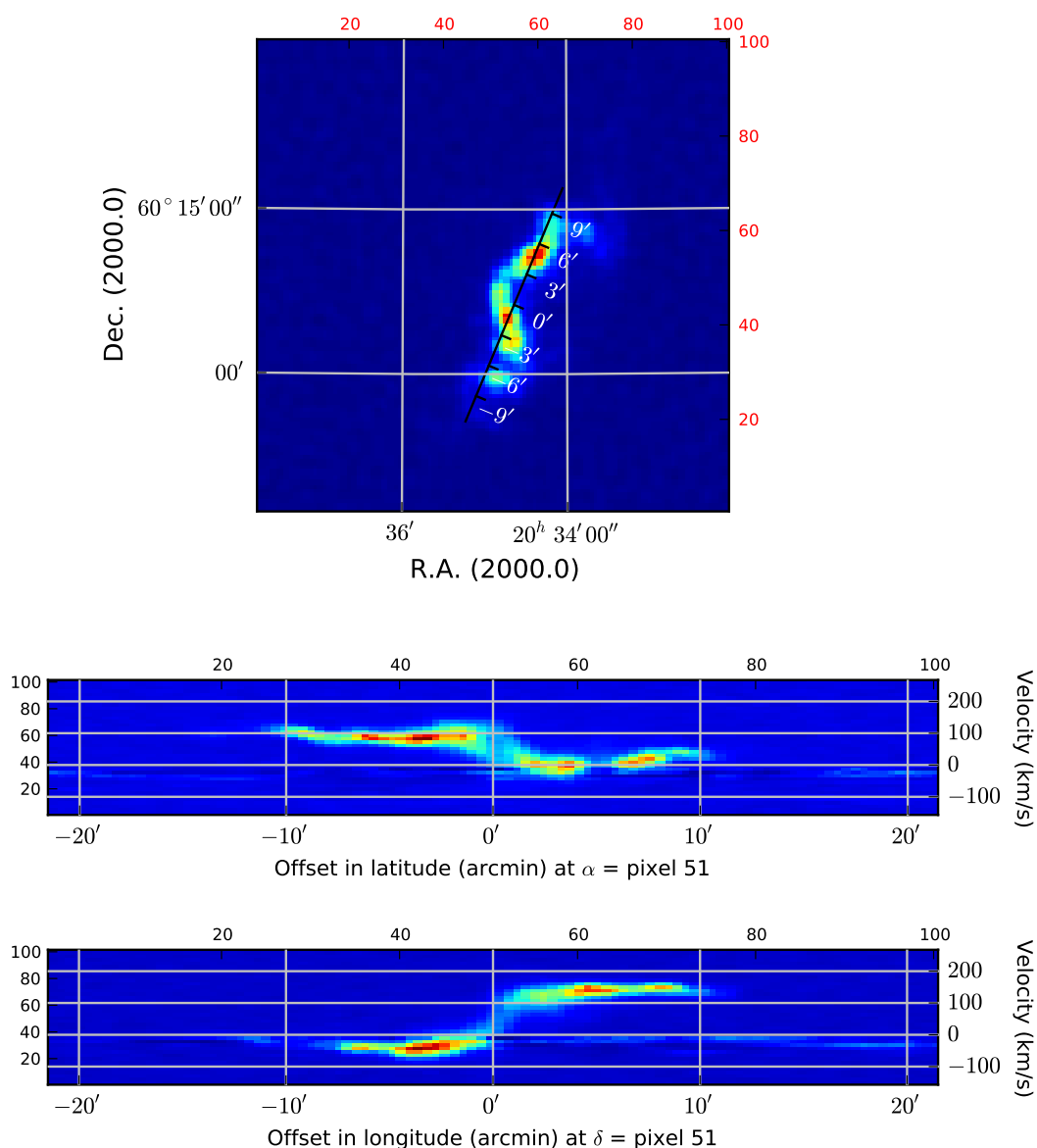

For a series of so called *channel maps* we use Matplotlib's `add_subplot()` to position the plots automatically. To set the same scale for the colors in each plot, we first calculate the minimum and maximum values in the data with `maputils.FITSImage.get_dataminmax()`. The scale itself is set with parameters `clipmin` and `clipmax` in the constructor of `maputils.Annotatedimage`.

Before you make a hardcopy, it is possible to fine tune the colors because for each plot both mouse and key interaction is added with `maputils.Annotatedimage.interact_imagecolors()`. Some channels seem not to contain any signal but when you fine tune the colors you discover that they show features. For inspection one can set histogram equalization on/off for each plot separately. Special attention is paid to put labels in the plots with velocity information.

Also this example turns out to be a small but practical tool to inspect data.

Example: `mu_channelmosaic.py` - A mosaic of channelmaps

```

1  from kapteyn import maputils
2  from matplotlib import pylab as plt
3
4  # This is our function to convert velocity from m/s to km/s
5  def fx(x):
6      return x/1000.0
7
8  # Create an object from the FITSImage class:
9  fitsobj = maputils.FITSImage('ngc6946.fits')
10 specaxnum = fitsobj.proj.specaxnum
11 lonaxnum = fitsobj.proj.lonaxnum
12 lataxnum = fitsobj.proj.lataxnum
13 spec = fitsobj.proj.sub(specaxnum).spectra("VRAD-??")
14
15 start = 5; end = fitsobj.proj.naxis[specaxnum-1]; step = 4
16 channels = range(start,end,step)
17 nchannels = len(channels)
18
19 fig = plt.figure(figsize=(7,8))
20 fig.subplots_adjust(left=0, bottom=0, right=1, top=1, wspace=0, hspace=0)
21
22 vmin, vmax = fitsobj.get_dataminmax()
23 print "Vmin, Vmax of data in cube:", vmin, vmax
24 cmap = 'spectral' # Colormap
25 cols = 5
26 rows = nchannels / cols
27 if rows*cols < nchannels: rows += 1
28 for i, ch in enumerate(channels):
29     fitsobj.set_imageaxes(lonaxnum, lataxnum, slicepos=ch)
30     print "Min, max in this channel: ", fitsobj.get_dataminmax(box=True)
31     frame = fig.add_subplot(rows, cols, i+1)
32     mplim = fitsobj.Annotatedimage(frame,
33                                   clipmin=vmin, clipmax=vmax,
34                                   cmap=cmap)
35     mplim.Image()
36
37     vel = spec.toworldld(ch)
38     velinfo = "ch%d = %.1f km/s" % (ch, vel/1000.0)
39     frame.text(0.98, 0.98, velinfo,
40               horizontalalignment='right',
41               verticalalignment='top',
42               transform = frame.transAxes,
43               fontsize=8, color='w',
44               bbox=dict(facecolor='red', alpha=0.5))
45     mplim.plot()
46     if i == 0:
47         cmap = mplim.cmap
48         mplim.interact_imagecolors()
49
50 plt.show()

```

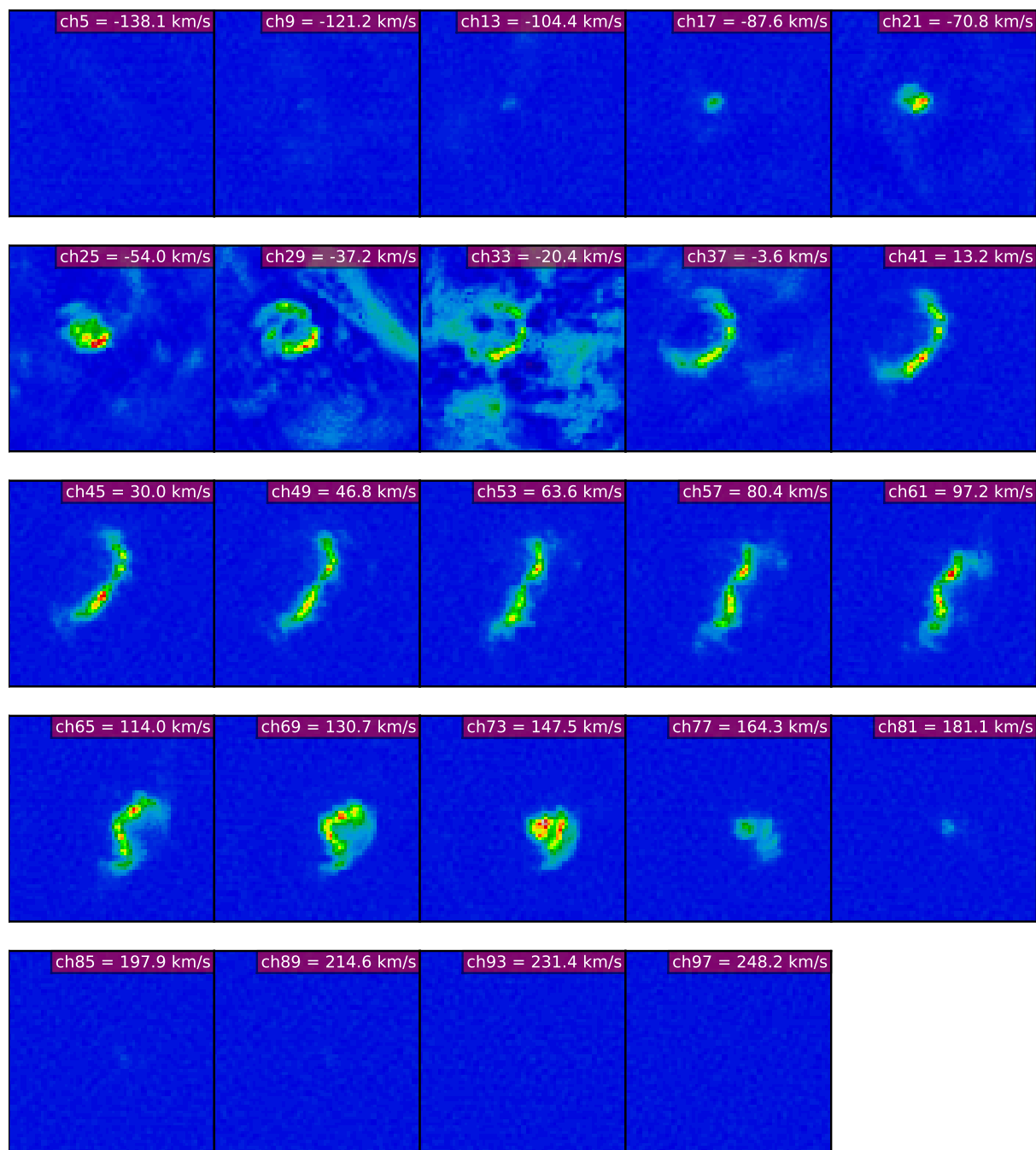

19.18 Interaction with the display

Matplotlib (v 0.99) provides a number of built-in keyboard shortcuts. These are available on any Matplotlib window. Most of these shortcuts start actions that can also be started with buttons on the canvas. Also some keys interfere with the system and others don't seem to work for certain combinations of Matplotlib version and backend. Therefore a filter is applied to those shortcuts and now you need to specify the keys from the table below for which you want to use the shortcut with a function:

```
>>> from kapteyn.mplutil import KeyPressFilter
>>> KeyPressFilter.allowed = ['f', 'g', 'l']
```

Note that the interactions defined in module `maputils` could interfere with some of these keys. By default, the keys ‘f’ and ‘g’ are allowed.

Some Matplotlib Navigation Keyboard Shortcuts

Command	Keyboard Shortcut(s)
Toggle fullscreen	f
Toggle grid	g
Toggle y axis scale (log/linear)	l

Three methods from `maputils.Annotatedimage` add mouse and keyboard interaction. These methods are described in the next sections:

19.18.1 Changing colors in an image

Method `maputils.Annotatedimage.interact_imagecolors()` adds keys and mouse interaction for color editing i.e. change color scheme and settings for image and colorbar. The active keys are:

Command	Keyboard Shortcut(s)
Colormap scaling linear	1
Colormap scaling logarithmic	2
Colormap scaling exponential	3
Colormap scaling square root	4
Colormap scaling square	5
Toggle between data and histogram equalized version	h
Loop forward through list with colormaps	page-up
Loop backwards through list with colormaps	page-down
Save current colormap to disk	m
Toggle between inverse and normal scaling	9 (nine)
reset the colors to start values	0 (zero)
Change color of bad pixels (blanks)	b

The **right mouse button** must be pressed to change slope and offset of the function that maps image values to colors in the current color map.

Example: `mu_smooth.py` - Apply Gaussian filter

Smoothing of images is a technique that is often used to enhance the contrast of extended emission. Maputils provides a method for smoothing using a gaussian kernel. The method expects values for the dispersion of the Gauss in both directions x and y. To show how this can be used interactively, we give a small script where a Matplotlib Slider object changes the value of sigma (which is copied for both the x and y direction).

```

1  from kapteyn import maputils
2  from matplotlib import pyplot as plt
3  from matplotlib.widgets import Slider
4
5  def func(x):
6      nx = ny = x
7      annim.set_blur(True, nx, ny, new=True)
8
9  f = maputils.FITSImage("m101.fits")
10 fig = plt.figure(figsize=(9,7))
11 frame = fig.add_subplot(1,1,1)
12 fr2 = fig.add_axes([0.3,0.01,0.4,0.03])
13 valinit = 1.0
14 sl = Slider(fr2, "Sigma: ", 0.1, 5.0, valinit=valinit)
15 sl.on_changed(func)
16
17 annim = f.Annotatedimage(frame)
18 #annim.set_colormap("mousse.lut")
19 annim.Image()
20 annim.plot()
```

```
21 func(valinit)
22 anim.interact_toolbarinfo()
23 anim.interact_imagecolors()
24 anim.interact_writepos()
25
26 plt.show()
```

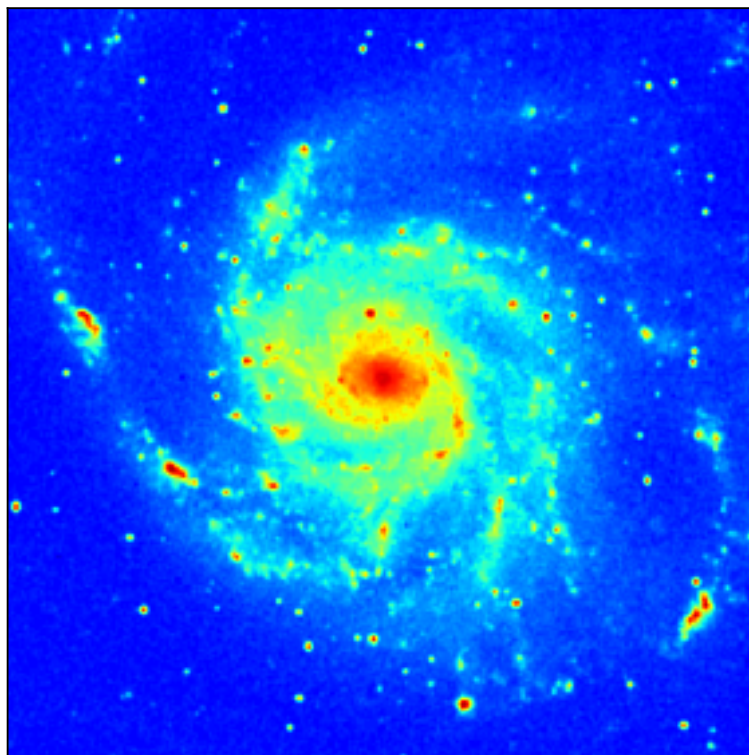

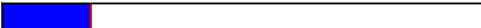
Sigma:  1.00

19.18.2 Adding messages with position information

Method `maputils.Annotatedimage.interact_toolbarinfo()` connects movements of your mouse to messages in the toolbar of your canvas. The message shows pixel position, the corresponding world coordinates, and the image value of the pixel.

Note: There is a minimum width for the window to be able to display the message. If you see any incomplete text, then resize the window until it is wide enough to show the message.

A programmer can change the formatting of the informative string using parameters with the same name as the attributes of an object from class `maputils.Annotatedimage.Positionmessage`. If a format is set to `None`, its corresponding number(s) will not appear in the informative message. Here is an example how to skip the world coordinates (`wcsfmt=None`) and to add a format for the image values (`zfmt`).

```
>>> interact_toolbarinfo(wcsfmt=None, zfmt="%g")
```

19.18.3 Writing position information to the terminal

Method `maputils.Annotatedimage.interact_writepos()` writes the toolbar message with information about coordinates and image values to the terminal. This is a primitive way to collect positional informa-

tion about features in a map.

```
>>> x,y= 196.4, 303.5  wcs=210.858423, 54.365281  Z=+8.74e+03
>>> x,y= 260.5, 378.3  wcs=210.806913, 54.400918  Z=+4.75e+03
>>> x,y= 391.1, 231.1  wcs=210.700135, 54.331856  Z=+6.08e+03
```

The first two numbers are the x and y pixel coordinate. Then two numbers follow which represent the pixel position in world coordinates. The units are the S.I. versions of the units found in the header. For spatial maps these units are degrees. The values are the real longitude and latitude even when the labels along the axes represent offsets. For spectral axes, the units depend on the selected spectral translation.

Here is a minimalistic example how to add user interaction:

```
1  """Show interaction options"""
2  from kapteyn import maputils
3  from matplotlib import pyplot as plt
4  from kapteyn.mplutil import KeyPressFilter
5
6  KeyPressFilter.allowed = ['f','g','l']
7
8
9  f = maputils.FITSImage("m101.fits")
10 #f.set_limits((100,500),(200,400))
11
12 fig = plt.figure(figsize=(9, 7))
13 frame = fig.add_subplot(1, 1, 1)
14
15 mycmlist = ["mousse.lut", "ronekers.lut"]
16 maputils.cmlist.add(mycmlist)
17 print "Colormaps: ", maputils.cmlist.colormaps
18
19 mplim = f.Annotatedimage(frame, cmap="mousse.lut")
20 mplim.cmap.set_bad('w')
21 ima = mplim.Image()
22 mplim.Pixellabels()
23 mplim.Colorbar()
24 mplim.plot()
25
26 mplim.interact_toolbarinfo()
27 mplim.interact_imagecolors()
28 mplim.interact_writepos()
29
30 plt.show()
```

For a formatted output one could add parameters to *interact_writepos()*. The next line writes no pixel coordinates, writes spatial coordinates in degrees (not in HMS/DMS format) and adds a format for the world coordinates and the image value(s).

```
>>> interact_writepos(pixfmt=None, wcsfmt="%.12f", zfmt="%.3e", hmsdms=False)
```

Or if you need a lot of precision in the seconds of a HMS/DMS format:

```
>>> interact_writepos(dmsprec=3)
```

19.18.4 Interactive plotting of shapes for flux etc.

Another powerful tool of the `maputils` module is (together with module `shapes`) the option to propagate geometric shapes plotted in one image to other images from a list with images. A user selects a shape from the list Polygon, Ellipse, Circle, Rectangle and Spline, and interactively changes the geometry of a shape in an arbitrary image in a mosaic of images. Then this shape duplicates itself in pixel coordinates or world coordinates on the

other images. If we use the default setting then the duplication is in world coordinates, meaning that for different projections the geometry is different, but both represent the same area in the sky.

Note: If we change the image for interaction with circles or ellipses then their shape will change to the best approach of a circle or an ellipse for the new image and the deviation in geometry appears in the other image(s). This does not apply to the situation where we duplicate shapes in pixel coordinates.

For these areas the flux can be calculated. By default the flux is given by the (lambda) expression s/a where s represents the sum of the intensities of all the pixels enclosed by area a . One can supply a user defined function or lambda expression using Annotatedimage attribute *fluxfie*. Sometimes more precision is required. Then one can subdivide pixels using Annotatedimage attribute *pixelstep*.

```
1  from kapteyn import maputils, shapes
2  from matplotlib import pyplot as plt
3
4  Basefits = maputils.FITSImage("m101big.fits")
5  hdr = Basefits.hdr.copy()
6
7  hdr['CTYPE1'] = 'RA---MER'
8  hdr['CTYPE2'] = 'DEC--MER'
9  hdr['CRVAL1'] = 0.0
10  hdr['CRVAL2'] = 0.0
11  naxis1 = Basefits.hdr['NAXIS1']
12  naxis2 = Basefits.hdr['NAXIS2']
13
14  # Get an estimate of the new corners
15  x = [0]*5; y = [0]*5
16  x[0], y[0] = Basefits.proj.toworld((1,1))
17  x[1], y[1] = Basefits.proj.toworld((naxis1,1))
18  x[2], y[2] = Basefits.proj.toworld((naxis1,naxis2))
19  x[3], y[3] = Basefits.proj.toworld((1,naxis2))
20  x[4], y[4] = Basefits.proj.toworld((naxis1/2.0,naxis2))
21
22  # Create a dummy object to calculate pixel coordinates
23  # in the new system. Then we can find the area in pixels
24  # that corresponds to the area in the sky.
25  f = maputils.FITSImage(externalheader=hdr)
26  px, py = f.proj.topixel((x,y))
27  pxlim = [int(min(px))-10, int(max(px))+10]
28  pylim = [int(min(py))-10, int(max(py))+10]
29
30  Reprojfits = Basefits.reproject_to(hdr, pxlim_dst=pxlim, pylim_dst=pylim)
31
32  fig = plt.figure(figsize=(14,9))
33  frame1 = fig.add_axes([0.07,0.1,0.35, 0.8])
34  frame2 = fig.add_axes([0.5,0.1,0.43, 0.8])
35  im1 = Basefits.Annotatedimage(frame1)
36  im1.set_blankcolor('k')
37  im2 = Reprojfits.Annotatedimage(frame2)
38  im1.Image(); im1.Graticule()
39  im2.Image(); im2.Graticule()
40  im1.plot(); im2.plot()
41  im1.interact_imagecolors(); im1.interact_toolbarinfo()
42  im2.interact_imagecolors(); im2.interact_toolbarinfo()
43  #im1.fluxfie = lambda s, a: s/a
44  #im2.fluxfie = lambda s, a: s/a
45  im1.pixelstep = 0.2
46  im2.pixelstep = 0.5
47  images = [im1, im2]
48  shapes = shapes.Shapecollection(images, fig, wcs=True, inputwcs=True)
49
50  plt.show()
```

Your Matplotlib figure with one or more images gets a number of buttons at the top of your figure. You should anticipate on this when setting the figure size. Ofcourse one can also resize the plot window to make space for the buttons. The gui is simple. Here is an example. It corresponds to the example script above. A re-projection (to Mercator) of M101 (with exaggerated values for the pixel sizes) is displayed together with the original image. One ellipse is plotted to demonstrate that the same area in the re-projection looks different. If enough resolution (pixelstep=0.2) is used, then the flux in both shapes is comparable.

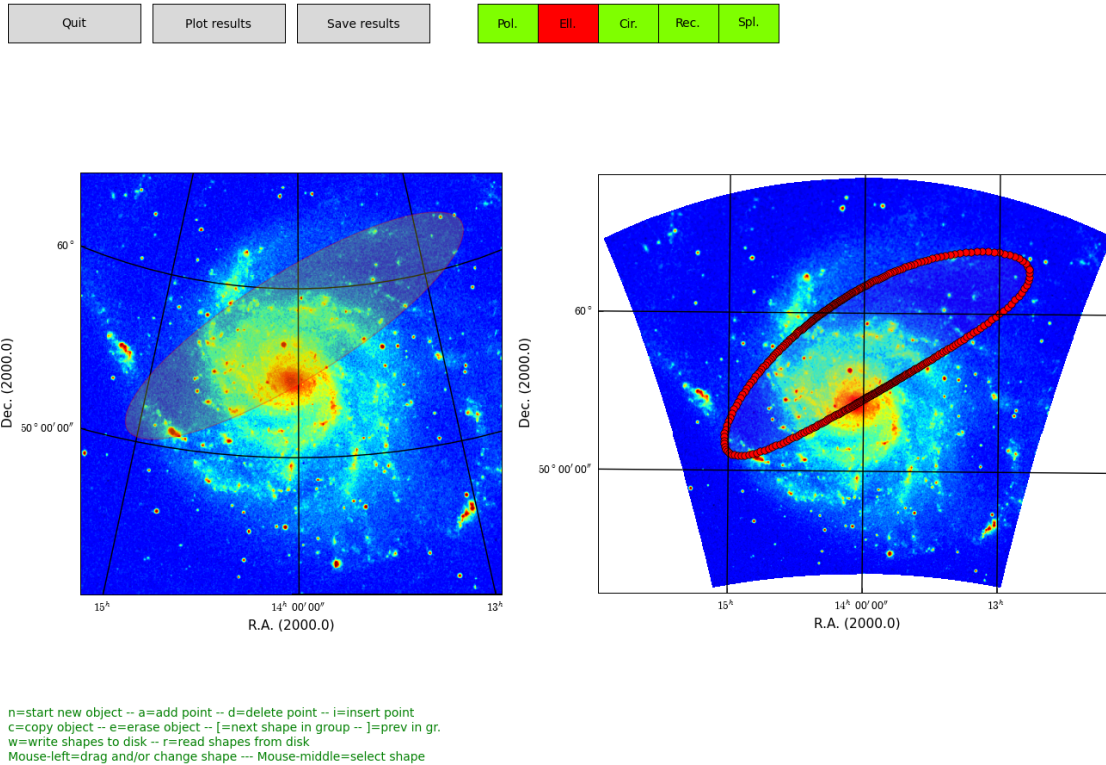

Fig. – Calculate flux in user defined shapes in images with different world coordinate systems.

19.18.5 Adding and using external color maps

In the constructor of `maputils.AnnotatedImage` one can set a color map with keyword `cmap`. There are four options here:

Option	Example
Matplotlib color map (string)	<code>cmap='jet'</code>
Path and filename of color map on disk	<code>cmap='/home/user/myluts/rainbow4.lut'</code>
A Color map from the Kapteyn Package	<code>cmap='ronekers.lut'</code>
Instance of class <code>mplutil.VariableColormap</code>	<code>cmap=myimage.cmap</code>

Module `maputils` has a global list called `cmlist` which contains the colormaps provided by Matplotlib. You can add an external colormap to this list as follows:

```
>>> maputils.cmlist.add('/home/user/luts/rainbow4.lut')
```

It will be prepended to the existing list. One can also prepend multiple external colormaps assembled in a list. This list can also be compiled from the color maps available in the Kapteyn Package. If you have a number of local color maps then use Python's `glob` function to read them all (or a selection) as in the next example:

```
1 from kapteyn import maputils
2 from matplotlib import pyplot as plt
3 from kapteyn import mplutil
4 import glob
5
```

```
6 f = maputils.FITSIImage("m101.fits")
7
8 fig = plt.figure(figsize=(9,7))
9 frame = fig.add_axes([0.1,0.2,0.85, 0.75])
10
11 extralist = mplutil.VariableColormap.luts()
12 print "Extra luts from Kapteyn Package", extralist
13 maputils.cmlist.add(extralist)
14
15 mycmlist = glob.glob("*.lut")
16 print "\nFound private color maps:", mycmlist
17 maputils.cmlist.add(mycmlist)
18
19 print "\nAll color maps now available: ", maputils.cmlist.colormaps
20
21 annim = f.Annotatedimage(frame) #,cmap="mousse.lut")
22 annim.set_colormap("mousse.lut")
23 annim.Image()
24 annim.Pixellabels()
25 annim.Colorbar()
26 annim.plot()
27
28 annim.interact_toolbarinfo()
29 annim.interact_imagecolors()
30 annim.interact_writepos()
31
32 units = 'unknown'
33 if f.hdr.has_key('BUNIT'):
34     units = hdr['BUNIT']
35 helptext = "File: [%s] Data units: [%s]\n" % (f.filename, units)
36 helptext += annim.get_colornavigation_info()
37 tdict = dict(color='g', fontsize=10, va='bottom', ha='left')
38 fig.text(0.01,0.01, helptext, tdict)
39
40 plt.show()
```

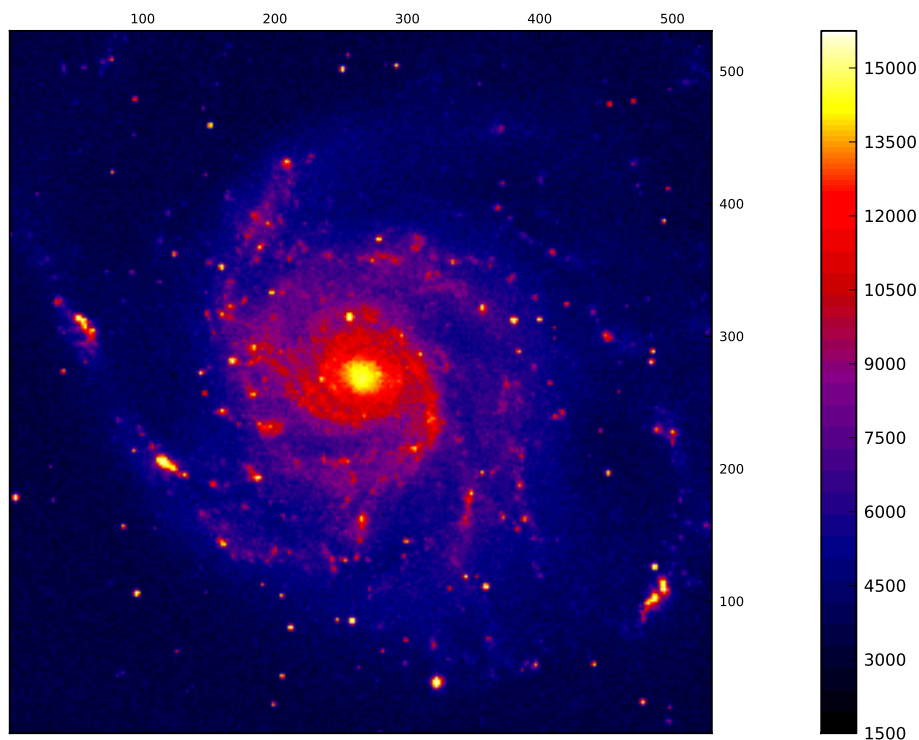
File: [m101.fits] Data units: [unknown]
 pgUp and pgDown: browse through colour maps -- MB right: Change slope and offset
 Colour scales: 0=reset 1=linear 2=logarithmic3=exponential 4=square-root 5=square 9=inverse
 h: Toggle histogram equalization & raw image -- z: Toggle smooth & raw image
 m: Save current colour map to disk -- b: Change colour of bad pixels

The format of a colormap on disk (also called a color LookUp Table or *lut*) is simple. There should be a number (e.g. 256) lines with three floating point numbers between 0 and 1 which represent Red, Green and Blue.

19.18.6 More color resolution

```

1  from kapteyn import maputils
2  from matplotlib import pyplot as plt
3  from numpy import mgrid,exp
4
5  f = maputils.FITSImage("m101.fits")
6  n1, n2 = f.proj.naxis
7  X,Y = mgrid[0:n1, 0:n2]
8  Z = exp( -(X**2)/1.0e5-(Y**2)/1.0e5 )
9  f2 = maputils.FITSImage(externalheader=f.hdr, externaldata=Z)
10
11 fig = plt.figure()
12 frame = fig.add_subplot(1,2,1)
13 anim = f2.Annotatedimage(frame)
14 anim.set_colormap("rainbow.lut")
15 anim.cmap.set_length(64)
16 anim.Image()
17 anim.Pixellabels()
18 anim.Colorbar(fontsize=7, orientation='horizontal')
19 anim.plot()
20 anim.interact_toolbarinfo()
21 anim.interact_imagecolors()
22 anim.interact_writepos()
23

```

```
24 frame2 = fig.add_subplot(1,2,2)
25 anim2 = f2.Annotatedimage(frame2)
26 anim2.set_colormap("rainbow.lut")
27 anim2.cmap.set_length(1021)
28 anim2.Image()
29 anim2.Pixellabels()
30 anim2.Colorbar(fontsize=7, orientation='horizontal')
31 anim2.plot()
32 anim2.interact_toolbarinfo()
33 anim2.interact_imagecolors()
34 anim2.interact_writepos()
35
36 plt.show()
```

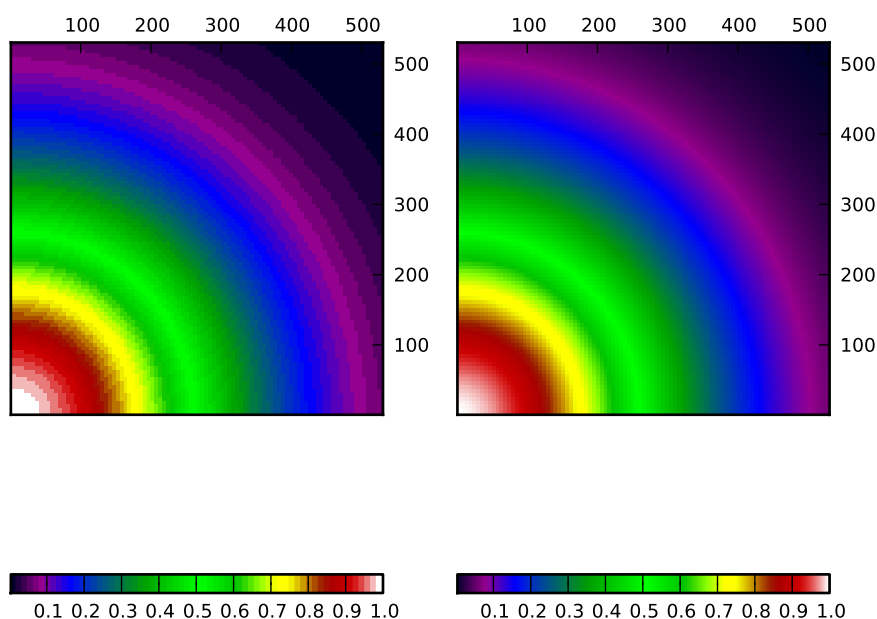

In this plot we demonstrate the difference between a small color map (64 color entries) and a big color map (1021 entries). The plot on the left uses the small color map. What you should observe are the false contours because that color map does not have the enough resolution to show smooth transitions between colors. The plot on the right has a big color map and there you don't see these transitions.

Note: The default length of a color map is 256. With this length the effect of steps in the color gradient is less obvious but still there. You should only extend your color map if a high resolution is required.

19.18.7 Reuse of modified colormap

If you modify the default colors in an image and want to be able to restore the exact color scheme in a second run, then save the modified colormap to disk with key 'm'. Note that we assume you connected mouse and keyboard interaction with `maputils.Annotatedimage.interact_imagecolors()`. The file on disk will get the name of the FITS file that you opened (or an alternative if you used external header and image data) followed by the extension `.lut`. This colormap can be used as external colormap to restore the adjusted colors.

19.18.8 Sharing the same colormap

There are at least two circumstances where one wants to share a colormap between multiple images. The first is the movie loop of images and the second is when we have a mosaic of channel maps. A change in the colormap settings affects all images in the movie or in the mosaic. There could be exceptions where you want each image to have its own colormap, but usually it is more convenient to share it. The trick is to use a loop over all images and to set the colormap for the first image and copy this colormap for the others. Have a look at the examples that illustrate movies and mosaics:

```

1  cmap = 'spectral'
2  for i, ch in enumerate(channels):
3      fitsobj.set_imageaxes(lonaxnum, lataxnum, slicepos=ch)
4      frame = fig.add_subplot(rows, cols, i+1)
5      mplim = fitsobj.Annotatedimage(frame, clipmin=vmin, clipmax=vmax,
6                                     cmap=cmap)
7      mplim.Image()
8      mplim.plot()
9      if i == 0:
10         cmap = mplim.cmap      # Copy map to set for other images
11         mplim.interact_imagecolors()
```

19.18.9 Blanks

An image can contain some ‘bad pixels’. A bad pixel is a location where a physical value is missing. These pixels are represented by the value *NaN*. For FITS files where the data are integers (i.e. keyword BITPIX has a positive value) one needs to set an integer value for a bad pixel with FITS keyword *BLANK*. For the extraction of data the package *PyFITS* is used. *PyFITS* should take care of blanks automatically.

Some FITS writers use for BITPIX=-32 a blank value equal to -inf. To avoid problems with plotting images and contours we replace these values in the data with NaN’s first before anything is plotted.

In the next example we inserted some blank values. They appear as a square in the middle of the image. The color of a blank pixel is either set in the constructor of `maputils.Annotatedimage` with keyword *blankcolor*, or it can be changed with key ‘b’ if we applied user interaction with `maputils.Annotatedimage.interact_imagecolors()`.

```

1  from kapteyn import maputils
2  from matplotlib import pyplot as plt
3  from matplotlib.colors import LogNorm
4  import glob
5
6  f = maputils.FITSImage("blanksetmin32.fits")
7  #f = maputils.FITSImage("blankset16.fits")
8  f.set_imageaxes(1,2)
9
10 fig = plt.figure(figsize=(9,7))
11 frame = fig.add_subplot(1,1,1)
12
13 mycmlist = ["mousse.lut", "ronekers.lut"]
14 maputils.cmlist.add(mycmlist)
15 print "Colormaps: ", maputils.cmlist.colormaps
16
17 mplim = f.Annotatedimage(frame, cmap="mousse.lut", blankcolor='w')
18 mplim.Image()
19 #mplim.Image()
20 #mplim.set_blankcolor('c')
21 mplim.Pixellabels()
22 mplim.Colorbar()
23 mplim.plot()
24
```

```
25 mplim.interact_toolbarinfo()
26 mplim.interact_imagecolors()
27 mplim.interact_writepos()
28
29 plt.show()
```

If you change the input FITS file from *blanksetmin32.fits* to *blankset16.fits*, then you get the same image and the same blanks, which proves that the blanks can also be read from a FITS file with scaled data.

19.18.10 Movies

```
1  #!/usr/bin/env python
2  from kapteyn import wcsgrat, maputils
3  from matplotlib import pylab as plt
4
5  # Get connected to Matplotlib
6  fig = plt.figure()
7  frame = fig.add_subplot(1,1,1)
8
9  #Create a container to store the annotated images
10 movieimages = maputils.MovieContainer()
11
12 # Create a maputils FITS object from a FITS file on disk
13 fitsobject = maputils.FITSImage('ngc6946.fits')
14
15 # Get a the range of channels in the data cube
16 n3 = fitsobject.hdr['NAXIS3']
17 ch = range(1,n3)
18 vmin, vmax = fitsobject.get_dataminmax()
19 print "Vmin, Vmax of data in cube:", vmin, vmax
20 cmap = None
21
22 # Start to build and store the annotated images
23 first = True
24 for i in ch:
25     fitsobject.set_imageaxes(1,2, slicepos=i)
26     # Set limits as in: fitsobject.set_limits(pxlim=(150,350), pyylim=(200,350))
27     mplim = fitsobject.Annotatedimage(frame, cmap=cmap, clipmin=vmin, clipmax=vmax)
28     mplim.Image()
29     mplim.plot()
30     if first:
31         mplim.interact_imagecolors()
32         cmap = mplim.cmap
33     movieimages.append(mplim, visible=first)
34     first = False
35
36 movieimages.movie_events()
37
38 # Draw the graticule lines and plot WCS labels
39 grat = mplim.Graticule()
40 grat.plot(frame)
41
42 plt.show()
```

19.18.11 Coordinate transformations

An object from class `maputils.Annotatedimage` has a so called wcs projection object (see module `wcs`) as attribute (called *projection*) This projection object has methods for the transformation between

pixel- and world coordinates. In the context of module `maputils` there are two convenience methods with the same name and same functionality i.e. `maputils.Annotatedimage.toworld()` and `maputils.Annotatedimage.topixel()`. But in `maputils` we deal with two dimensional structures only, so these methods are easier to use. Look at the next example to find out how you can use them

```

1  from kapteyn import maputils
2
3  # The set is 3-dim. but default the first two axes are
4  # used to extract the image data
5  f = maputils.FITSImage("ngc6946.fits")
6
7  annim = f.Annotatedimage()
8  x = 200; y = 350
9  lon, lat = annim.toworld(x,y)
10 print "lon, lat =", lon, lat
11
12 x, y = annim.topixel(lon, lat)
13 print "x, y = ", x, y

```

Module `maputils` supports the extraction of data slices in any direction. This enables you to inspect maps with for example one spatial axis and one spectral axis (so called position velocity map). For conversions between pixel- and world coordinates we need a matching spatial axis to process the transformation. The methods used in the previous example can be used to get values for the matching axis also. One only needs to set parameter `matchspatial` to `True`:

```

1  from kapteyn import maputils
2
3  f = maputils.FITSImage("ngc6946.fits")
4  # Get an XV slice at DEC=51
5  f.set_imageaxes(1,3, slicepos=51)
6  annim = f.Annotatedimage()
7
8  # Which pixel coordinates correspond to CRVAL's?
9  crpix = annim.projection.crpix
10 print "CRPIX from header", crpix
11
12 # Convert these to world coordinates
13 x = crpix[0]; y = crpix[1]
14 lon, velo, lat = annim.toworld(x, y, matchspatial=True)
15 print "lon, velo, lat =", lon, velo, lat
16 print "Should be equivalent to CRVAL:", annim.projection.crval
17
18 x, y, slicepos = annim.topixel(lon, velo, matchspatial=True)
19 print "Back to pixel coordinates: x, y =", x, y, slicepos

```

Note that we can modify the FITS object ‘f’ in the example so that instead of velocities we get corresponding frequencies. Add a spectral translation with method `maputils.FITSImage.set_spectrans()` as in:

```

>>> f = maputils.FITSImage("ngc6946.fits")
>>> f.set_imageaxes(1,3, slicepos=51)
>>> f.set_spectrans("FREQ-??")

```

19.19 Glossary

graticule The network of lines of latitude and longitude upon which a map is drawn.

all-sky plot Plot of the sky in arbitrary projection showing a range in longitudes between [-180,180) degrees and a range in latitudes between [-90,90).

prompt function Function supplied by a user (or one of the pre defined functions in module `maputils` which prompts a user to enter relevant data. The functions need to return their data in a special format. See documentation in `maputils`.

CRVAL The reference world coordinate that corresponds to a reference pixel. Its value is extracted from a FITS header or a Python dictionary.

TUTORIAL TABARRAY MODULE

20.1 Introduction

Many applications send output of numbers to plain text (*ASCII*) files in a rectangular form. I.e. they store human readable numbers in one or more columns in one or more rows. In one of our example figures to illustrate the use of graticules we plotted coastline data from a text file with coordinates in longitude and latitude in a *wcs* supported projection.

If you want to plot such data or you need data to do calculations, then you need a function or method to read the data into for example NumPy arrays. Package SciPy provides a function *read_array()* in module *scipy.io.array_import*. It has all necessary features to do the job but it is very slow when it needs to read big files with many numbers.

We wrote a fast version in module *tabarray* which is also part of the Kapteyn Package. Its speed is comparable to a well known module that is no longer supported, called *TableIO*. The module interfaces with C and is written in *Cython*. Such interfaces improve the speed of reading the data with a factor of 5-10 compared to Python based solutions. Module *tabarray* has a simple interface and an object oriented interface. For the simple interface functions we used the same function names as *TableIO*. This will simplify the migration from *TableIO* to *tabarray*.

20.2 Simple interface functions

20.2.1 Function readColumns

A typical example of a text data file is given below. It has 3 columns and several rows of which a number of rows represent a comment. To experiment with *tabarray* functions and methods you can copy this data and store it as *testdata.txt* on disk.:

```
! ASCII file 'testdata.txt' 12-09-2008
!
! X      |      Y      |      err
23.4      -44.12    1.0e-3
19.32     0.211    0.332
# Next numbers are include as
-22.2     44.2      3.2
1.2e3     800       1
```

Assuming you have some knowledge of the contents and structure of the file, it is easy to read it into NumPy arrays. We use variables *x*, *y* and *err* to represent the columns. The comment characters are '#' and '!' and are included in the comment string which is the second parameter of the *tabarray.Readcolumns()* function. The file on disk is identified by its name. There is no need to open it first. Use the commands given below to read all the data from our test file.

```
1 >>> from kapteyn import tabarray
2 >>> x,y,err = tabarray.readColumns('testtable.txt','#!')
3 >>> print x
4 [ 23.4 ,      19.32,    -22.2 ,   1200.  ]
```

All numbers are converted to floating point. Blank lines at the end of a file are ignored. Blank lines in the middle of a file are treated as comment lines. Suppose you want to read only the second and third column, then one needs to specify the columns. The first column has index 0.

```
1 >>> y,err = tabarray.readColumns('testtable.txt','#!', cols=(1,2))
2 >>> print err
3 [ 1.00000000e-03   3.32000000e-01   3.20000000e+00   1.00000000e+00]
```

Note: Column and row numbers start with 0. The last row or last column is addressed with -1.

To make a selection of rows you can specify the rows parameter. Rows are given as a sequence and the first row in a file has index 0. Suppose you want to read the last two rows from the last two columns in the text file together with the first row, then we could write:

```
1 >>> x,y = tabarray.readColumns('testtable.txt','#!', cols=(1,2), rows=(2,3,0))
2 >>> print x
3 [ 44.2   800.   -44.12]
```

To read only the last row in your data you should use `rows=(-1,)`.

If you know beforehand which lines of the data files should be read, you can set the converter to read only the lines in parameter `lines`. For a big text file (called *satview.txt*) containing longitudes and latitudes of positions in two columns, we are only interested in the first 1000 lines containing relevant data. Then the `lines` parameter saves time. So we use the following command:

```
>>> lons, lats = tabarray.readColumns('satview.txt','s', lines=(0,1000))
```

Comment lines in this *satview.txt* file do not start with a common comment character, instead it starts with the word 'segment' so our comment character becomes 's'.

20.2.2 Function writeColumns

One dimensional array data can also be written back to a file on disk. The function for writing data is called `tabarray.writeColumns()`. Its first argument is the name of the file. The second is a sequence with columns. With the columns 'x' and 'y' from the *testtable.txt* file in the previous section, we want to write a new file where column 'y' is the first column and column 'x' is the second. Here is the code to do this:

```
1 >>> x,y,err = tabarray.readColumns('testtable.txt','#!')
2 >>> tabarray.writeColumns('testout.txt', (y,x))
3 # Contents on disk is:
4     -44.12      23.4
5      0.211     19.32
6      44.2     -22.2
7      800      1200
```

The columns are one dimensional NumPy arrays. This implies that we can do some array arithmetic on the columns. We could have changed our columns to:

```
1 >>> tabarray.writeColumns('testout.txt', (y*y,x*y,x*x))
2 # Contents on disk is:
3     1946.57   -1032.41    547.56
4     0.044521    4.07652   373.262
5     1953.64   -981.24    492.84
6     640000    960000    1.44e+06
```

which makes this function very powerful.

It is common practice to start text data file with some comments. The next code shows how to write a date and the name of the author in a new file with function `tabarray.writeColumns()`. The comments parameter is a list with strings. Each string is written on a new line at the start of the text file.

```
1 >>> when = datetime.datetime.now().strftime("Created at: %A (%a) %d/%m/%Y")
2 >>> author = 'Created by: Kapteyn'
3 >>> tabarray.writeColumns('testout.txt', (y*y,x*y,x*x), comment=[when, author])
```

The header of the file will look similar to this:

```
1 # Created at: Thursday (Thu) 18/09/2008
2 # Created by: Kapteyn
```

20.3 Tabarray objects and methods

20.3.1 Reading data and making selections

A *tabarray* object is created with method `tabarray.tabarray()`. Again we want to read the data from file 'testtable.txt'.

```
1 >>> t = tabarray.tabarray('testtable.txt', '#!')
2 >>> print t
3 [[ 2.34000000e+01 -4.41200000e+01  1.00000000e-03]
4  [ 1.93200000e+01  2.11000000e-01  3.32000000e-01]
5  [-2.22000000e+01  4.42000000e+01  3.20000000e+00]
6  [ 1.20000000e+03  8.00000000e+02  1.00000000e+00]]
```

Selections are made with methods `tabarray.rows()` and `tabarray.columns()`.

Warning: The `rows()` method needs to be applied before the `columns()` method because for the latter, the array *t* is transposed and its row information is changed.

With this knowledge we can combine the methods in one statement to read a selection of lines and a selection of columns into NumPy arrays.

```
1 >>> x,y = t.rows((2,3)).columns((1,2))
2 >>> print x
3 [ 44.2  800. ]
4 >>> print y
5 [ 3.2  1. ]
```

If you want to select rows in a NumPy vector that is already filled with data from disk after applying the lines and/or rows parameters you still can extract data using NumPy indexing:

```
1 >>> lines = [0,1,3]
2 >>> print err[lines]
3 [ 0.001  0.332  1. ]
```

20.3.2 Messy files

ASCII text readers should be flexible and robust. Examine the contents of the next ASCII data file (which we stored on disk as *messyascii.txt*):

```
! Very messy data file

23.343, 34.434, 1e-20
10, 20, xx

2 4      600
-23.23, -0.0002, -3x7
    # Some comment

40, 50.0, 70.2
```

It contains blank lines at the end and between the data and it has three different separators (spaces, comma's and tabs). Also it contains data that cannot be converted to numbers. Instead of an exception we want the converter to substitute a user given value for a string that could not be converted to a number. Assume that a user wants -999 for those bad entries, then the numbers should be read by:

```
1 >>> t= tabarray.tabarray('messyascii.txt','#!', sepchar=' ,\t', bad=-999)
2 >>> print t
3 [[ 2.33430000e+01  3.44340000e+01  1.00000000e-20]
4  [ 1.00000000e+01  2.00000000e+01 -9.99000000e+02]
5  [ 2.00000000e+00  4.00000000e+00  6.00000000e+02]
6  [-2.32300000e+01 -2.00000000e-04 -9.99000000e+02]
7  [ 4.00000000e+01  5.00000000e+01  7.02000000e+01]]
8 >>> x,y = t.rows(range(1,4)).columns((1,2)) # Extract some rows and columns
9 >>> print x
10 [ 2.00000000e+01  4.00000000e+00 -2.00000000e-04]
11 >>>print y    # Contains the 'bad' numbers
12 [-999.  600. -999.]
```

Note that we could have used function `tabarray.readColumns()` also to get the same results:

```
>>> x,y = tabarray.readColumns('messyascii.txt','#!', sepchar=' ,/t', bad=-999, rows(range(1,4)),
```

Note: Probably more useful as a bad number indicator is the 'Not a Number' (NaN) from NumPy. Use it as in: `bad=numpy.nan` and test on these numbers with NumPy's function: `isnan()`.

20.4 Glossary

ASCII *American Standard Code for Information Interchange* is a character-encoding scheme based on the ordering of the English alphabet.

Part V

Examples

ALL SKY PLOTS AND GRATICULES

21.1 All Sky plots

An all sky plot is a plot where the range in longitude is $[0,360>$ and the range in latitude is $[-90,90>$. There are many examples in Calabretta's article [Representations of celestial coordinates in FITS](#). We tried to reproduce these figures both to prove that the modules in the Kapteyn Package have the functionality to do it and to facilitate users who want to set up an all-sky plot with module `maputils`. For this purpose we created for each figure the minimal required FITS headers. Header and other code is listed below the examples. In the HTML documentation, click on the hires link to get a plot which shows more details. With the information in this document, it should be easy to compose a Python program that creates just a single plot which then can be enhanced to fit your needs.

The first plot is a stand alone version. The others are generated with different Python scripts and the service module `service.py` (see also the source code at the end of this document).

```

1  from kapteyn import maputils
2  from numpy import arange
3  from matplotlib import pyplot as plt
4
5  dec0 = 89.99999999999999 # Avoid plotting on the wrong side
6  header = {'NAXIS' : 2,
7            'NAXIS1' : 100, 'NAXIS2' : 80,
8            'CTYPE1' : 'RA---TAN',
9            'CRVAL1' : 0.0, 'CRPIX1' : 50, 'CUNIT1' : 'deg',
10           'CDELT1' : -5.0, 'CTYPE2' : 'DEC--TAN',
11           'CRVAL2' : dec0, 'CRPIX2' : 40,
12           'CUNIT2' : 'deg', 'CDELT2' : 5.0,
13           }
14  X = arange(0,360.0,15.0)
15  Y = [20, 30,45, 60, 75]
16
17  fig = plt.figure(figsize=(7,6))
18  frame = fig.add_axes((0.1,0.1,0.8,0.8))
19  f = maputils.FITSImage(externalheader=header)
20  annim = f.AnnotatedImage(frame)
21  grat = annim.Graticule(wylim=(20.0,90.0), wxlim=(0,360),
22                        startx=X, starty=Y)
23  grat.setp_gratline(color='0.75')
24  lon_world = range(0,360,30)
25  lat_world = [20, 30, 60, 90]
26  grat.setp_lineswcs1(20, color='g', linestyle='--')
27
28  # Plot labels inside the plot
29  lon_constval = None
30  lat_constval = 20
31  lon_kwargs = {'color':'r', 'fontsize':15}
32  lat_kwargs = {'color':'b', 'fontsize':10}
33  grat.Insidelabels(wcsaxis=0,
34                   world=lon_world, constval=lat_constval,
```

```

35         fmt="Dms",
36         **lon_kwargs)
37     grat.Insidelabels(wcsaxis=1,
38                      world=lat_world, constval=lon_constval,
39                      fmt="Dms",
40                      **lat_kwargs)
41     anim.plot()
42     # Set title for Matplotlib
43     titlepos = 1.02
44     title = r"Gnomonic projection (TAN) diverges at  $\theta=0^\circ$ . (Cal. fig.8)"
45     t = frame.set_title(title, color='g')
46     t.set_y(titlepos)
47     plt.show()

```

Gnomonic projection (TAN) diverges at $\theta=0^\circ$. (Cal. fig.8)

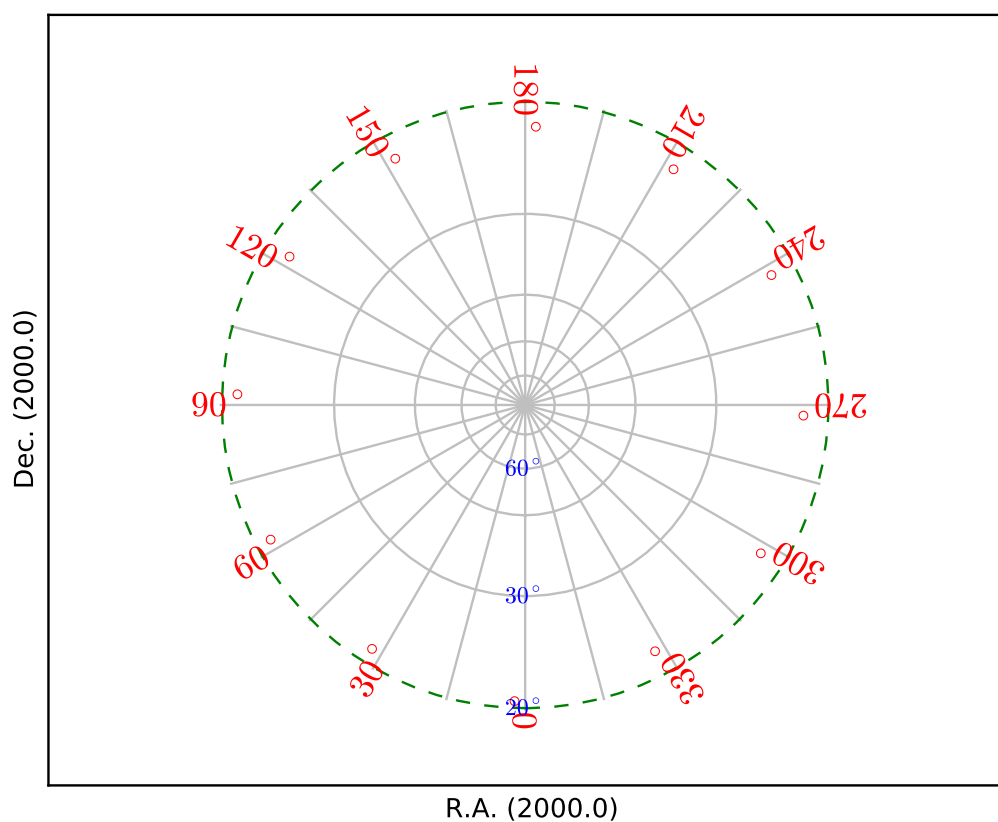

The recipe

The next session shows a gallery of all sky plots, all based on the same recipe.

- One starts with a self-made header which ensures a complete coverage of the sky by stretching the values of the CDELT's.
- Then an object from class `maputils.Annotatedimage.Graticule` is created with explicit limits for the world coordinates in both directions.
- For these plots we don't have intersections of the graticule with an enclosing rectangle so we cannot plot standard axis labels for the coordinates. Instead we use method `wcsgrat.Graticule.Insidelabels()` to plot labels inside the plot. In the plots we show different examples how one can manipulate these labeling.

21.2 All sky plot gallery

In the title of the plots we refer to the figure numbers in Calabretta's article [Representations of celestial coordinates in FITS](#). These references start with the abbreviation **Cal.**.

Note that the labels along the enclosing plot rectangle only indicate the types for the longitude and latitude axes and their main direction.

The code which was used to produce a figure is listed just above the plot. If you want to reproduce a plot then you need this source and the service module **service.py**.

For plots where it is possible to plot a marker at position (120 deg, 60 deg) we plot a small circle with: `annim.Marker(pos=markerpos, marker='o', color='red')` This code is part of the service module **service.py**

Note that positions in parameter *pos* in method `maputils.Annotatedimage.Marker()` can be entered in different formats. Have a look at [positions](#) for examples.

21.2.1 Definitions

The definitions in this section are consistent with [Ref2] and [Ref2] but simplified. For the FITS keywords we omitted the suffix for the axis number and the alternate header description (e.g. as in CRVAL2Z).

- CTYPE : Type of celestial system and projection system
- CRPIX : Pixel coordinate of a coordinate reference point
- CRVAL : The world coordinate at the reference point
- CDELT : World coordinate increment at the reference point
- CUNIT : Units of the world coordinates. For celestial coordinates the required units are 'deg'. However for wcs/WCSLIB the following lines are equal, because the units are parsed and converted to degrees if necessary:

```
'CRVAL1' : 120.0*60, 'CRPIX1' : 50, 'CUNIT1' : 'arcmin', 'CDELT1' : 5.0*60
```

```
'CRVAL1' : 120.0, 'CRPIX1' : 50, 'CUNIT1' : 'deg', 'CDELT1' : 5.0
```
- CROTA : Usually the angle in degrees between the axis for which CROTA is given and the direction of the North. Rotations can also be included in the FITS CD or PC matrix.
- The pixel position that corresponds to the values of CRPIX is denoted with (r_x, r_y) .
- An arbitrary pixel coordinate is denoted with (p_x, p_y) .
- If we apply an operation M involving the PC or CD matrix or CDELT and CROTA we get $X = M.(p - r)$. The result is a position denoted with (x, y) and its coordinates are called *intermediate world coordinates* and in this context we refer to them as *projection plane coordinates*.
- The coordinate reference point is at $(x, y) = (0, 0)$.
- Intermediate coordinates are in degrees.
- PV FITS cards have syntax *PVi_na* i.e. the keyword starts with PV, it is associated with axis *i*, it has a number *n* and can be part of an alternate header identified by *a*. The PV elements are called *coordinate parameters* and are used to change the default coordinate system.
- With the projection information in CTYPE one converts projection plane coordinates (x, y) to *native longitude and latitude*, (ϕ, θ) . Additional information for this transformation can be given in FITS PV keywords.
- Native longitude and latitude (ϕ, θ) are transformed to *celestial coordinates* (α, δ) using the world coordinates (CRVAL) of the reference point.

- The coordinates of the reference point given by CRVAL is denoted with (α_0, δ_0) . If we assume that a longitude axis is associated with axis 1 in the FITS file and latitude with axis 2 then $(\alpha_0, \delta_0) = (CRVAL1, CRVAL2)$.
- (α_0, δ_0) is associated with the native longitude and latitude reference point (ϕ_0, θ_0)
- This (ϕ_0, θ_0) depends on the projection or its values are given in FITS PV keywords. With the previous assumption of the axis order, these elements will be $PV1_1$ and $PV1_2$
- For the transformation from native longitude and latitude (ϕ, θ) to *celestial coordinates* we need the **native** longitude and latitude of the **celestial** pole (ϕ_p, θ_p) . Either defaults are taken or values are copied from FITS keywords LONPOLE, LATPOLE or PV1_3 and PV1_4. Also we need the **celestial** position of the **native** pole (α_p, δ_p) . (and $\delta_p = \theta_p$).

We summarize what can be varied in the FITS headers we used to plot all sky graticules.

- $(\alpha_0, \delta_0) \leftrightarrow (CRVAL1, CRVAL2)$
- native longitude and latitude of reference point $(\phi_0, \theta_0) \leftrightarrow (PV1_1, PV1_2)$
- native latitude of the celestial pole $(\phi_p, \theta_p) \leftrightarrow (LONPOLE, LATPOLE) \leftrightarrow (PV1_3, PV1_4)$
- In certain classes of projections (α_0, δ_0) is decoupled from the reference point. To restore the relation between FITS cards $CRVALn$ and $CRPIXn$ one can use **PVi_0** where i is the axis number of the longitude axis. Any value unequal to 0.0 will do the job.

21.2.2 Standard versus Oblique

Fig.0: Linear equatorial coordinate system

Before the non-linear coordinate transformations, world coordinates were calculated in a linear way using the number of pixels from the reference point in CRPIX times the increment in world coordinate and added to that the value of CRVAL. We demonstrate this system by creating a header where we omitted the code in CTYPE that sets the projection system.

WCSLIB does not recognize a valid projection system and defaults to linear transformations. The header is a Python dictionary. With method `maputils.Annotatedimage.Graticule()` we draw the graticules. The graticule lines that we want to draw are given by their start position *startx=* and *starty=*. The labels inside the plot are set by *lon_world* and *lat_world*. To be consistent with fig.2 in Cal. [Ref2], we inserted a positive CDELT for the longitude.

Note: In most of the figures in this section we plot position $(120^\circ, 60^\circ)$ as a small solid red circle.

```

1  from kapteyn import maputils
2  import numpy
3  from service import *
4
5  # Fig 2 in celestial article (Calabretta et al) shows a positive cdelt1
6  fignum = 0 # id of script and plot
7  fig = plt.figure(figsize=figsize)
8  frame = fig.add_axes(plotbox)
9  title = r"""Linear equatorial coordinate system with:
10 $(\alpha_0, \delta_0) = (120^\circ, 60^\circ)$ (Cal. fig.2-upper)"""
11 header = {'NAXIS' : 2, 'NAXIS1' : 100, 'NAXIS2' : 80,
12           'CTYPE1' : 'RA',
13           'CRVAL1' : 120.0, 'CRPIX1' : 50, 'CUNIT1' : 'deg', 'CDELT1' : 5.0,
14           'CTYPE2' : 'DEC',
15           'CRVAL2' : 60.0, 'CRPIX2' : 40, 'CUNIT2' : 'deg', 'CDELT2' : 5.0,
16           }
17 X = numpy.arange(-60, 301.0, 30.0);
18 Y = numpy.arange(-90, 100, 30.0) # i.e. include +90 also
19 f = maputils.FITSImage(externalheader=header)
20 anim = f.Annotatedimage(frame)

```



```

21 grat = annim.Graticule(header, axnum=(1,2),
22                       wylim=(-90,90.0), wxlim=(-60,300),
23                       startx=X, starty=Y)
24 #print "Lonpole, latpole values: ", \
25 #      annim.projection.lonpole, annim.projection.latpole,
26 lat_world = [-60, -30, 30, 60]
27 lon_world = range(-30,301,30)
28 labkwarg0 = {'color':'r', 'va':'bottom', 'ha':'right'}
29 labkwarg1 = {'color':'b', 'va':'bottom', 'ha':'right'}
30 doplot(frame, fignum, annim, grat, title,
31        lat_world=lat_world, lon_world=lon_world,
32        lon_fmt='Hms',
33        labkwarg0=labkwarg0, labkwarg1=labkwarg1,
34        markerpos=markerpos)

```

Fig. 0: Linear equatorial coordinate system with:
 $(\alpha_0, \delta_0) = (120^\circ, 60^\circ)$ (Cal. fig.2-upper)

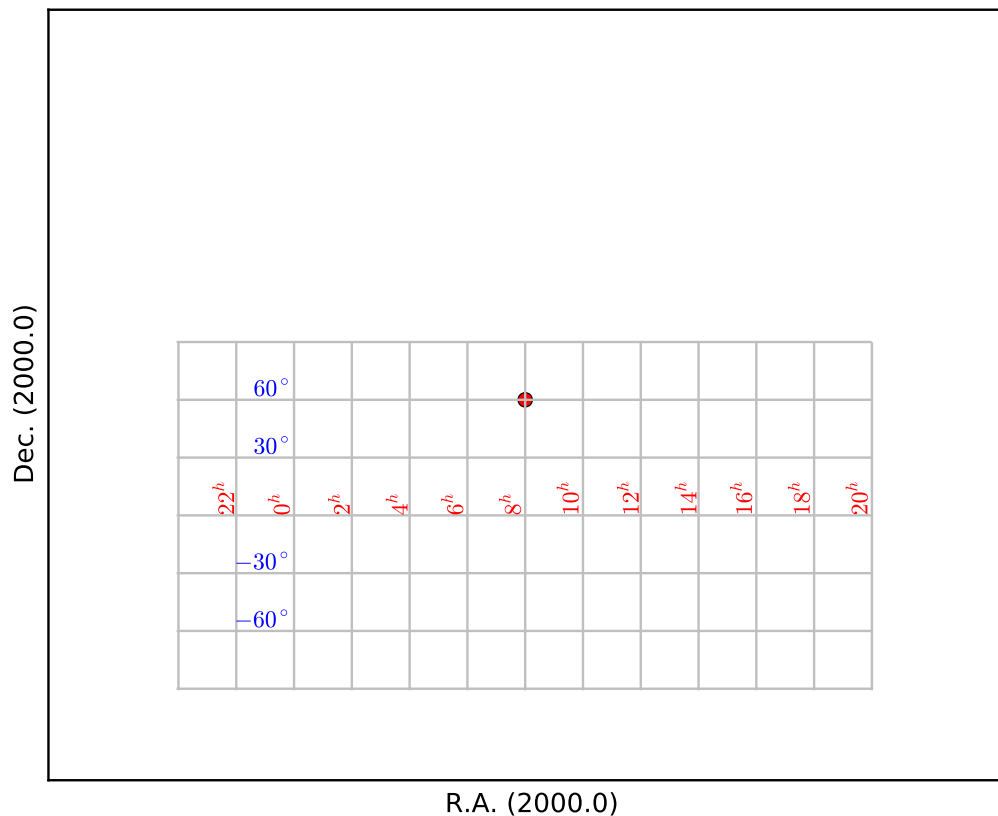

Fig.1: Oblique Plate Carree projection (CAR)

In [Ref2] we read that only CTTYPE needs to be changed to get the next figure. For CTTYPE the projection code *CAR* is added. For a decent plot we need to draw a border. The trick for plotting borders for oblique versions is to change header values to the non-oblique version and then to draw only the limiting graticule lines. In method `maputils.Annotatedimage.Graticule()` we use parameters *startx* and *starty* to specify these limits as in: `startx=(180-epsilon,-180+epsilon), starty=(-90,90)`

This plot shows an oblique version. A problem with oblique all sky plots is drawing a closed border. The trick that we applied a number of times is to overlay the border of the non-oblique version.

```
1  from kapteyn import maputils
2  import numpy
3  from service import *
4
5  # Fig 2 in celestial article (Calabretta et al) shows a positive cdelt1
6  fignum = 1
7  fig = plt.figure(figsize=figsize)
8  frame = fig.add_axes(plotbox)
9  title = r""Plate Carree projection (CAR), oblique with:
10 $(\alpha_0,\delta_0,\phi_p) = (120^\circ,0^\circ,0^\circ)$
11 and obviously cdelt1 > 0. (Cal. fig. 2)""
12 header = {'NAXIS' : 2, 'NAXIS1': 100, 'NAXIS2': 80,
13           'CTYPE1' : 'RA---CAR',
14           'CRVAL1' : 120.0, 'CRPIX1' : 50, 'CUNIT1' : 'deg', 'CDELT1' : 5.0,
15           'CTYPE2' : 'DEC--CAR',
16           'CRVAL2' : 60.0, 'CRPIX2' : 40, 'CUNIT2' : 'deg', 'CDELT2' : 5.0,
17           'LONPOLE' : 0.0,
18           }
19 X = numpy.arange(0,360.0,30.0)
20 Y = numpy.arange(-60,80,30.0)
21
22 f = maputils.FITSImage(externalheader=header)
23 annim = f.AnnotatedImage(frame)
24 grat = annim.Graticule(header, axnum= (1,2),
25                        wylim=(-90,90.0), wxlim=(0,360),
26                        startx=X, starty=Y)
27
28 # Get the non-oblique version for the border
29 header['CRVAL1'] = 0.0
30 header['CRVAL2'] = 0.0
31 border = annim.Graticule(header, axnum= (1,2),
32                          wylim=(-90,90.0), wxlim=(-180,180),
33                          startx=(180-epsilon,-180+epsilon), starty=(-90,90))
34 lat_world = [-60, -30, 30, 60]
35 doplot(frame, fignum, annim, grat, title,
36        lat_world=lat_world, deltapx1=0, deltapy1=0,
37        markerpos=markerpos)
```

Fig. 1: Plate Carree projection (CAR), oblique with:
 $(\alpha_0, \delta_0, \phi_p) = (120^\circ, 0^\circ, 0^\circ)$
 and obviously $\text{cdelt1} > 0$. (Cal. fig. 2)

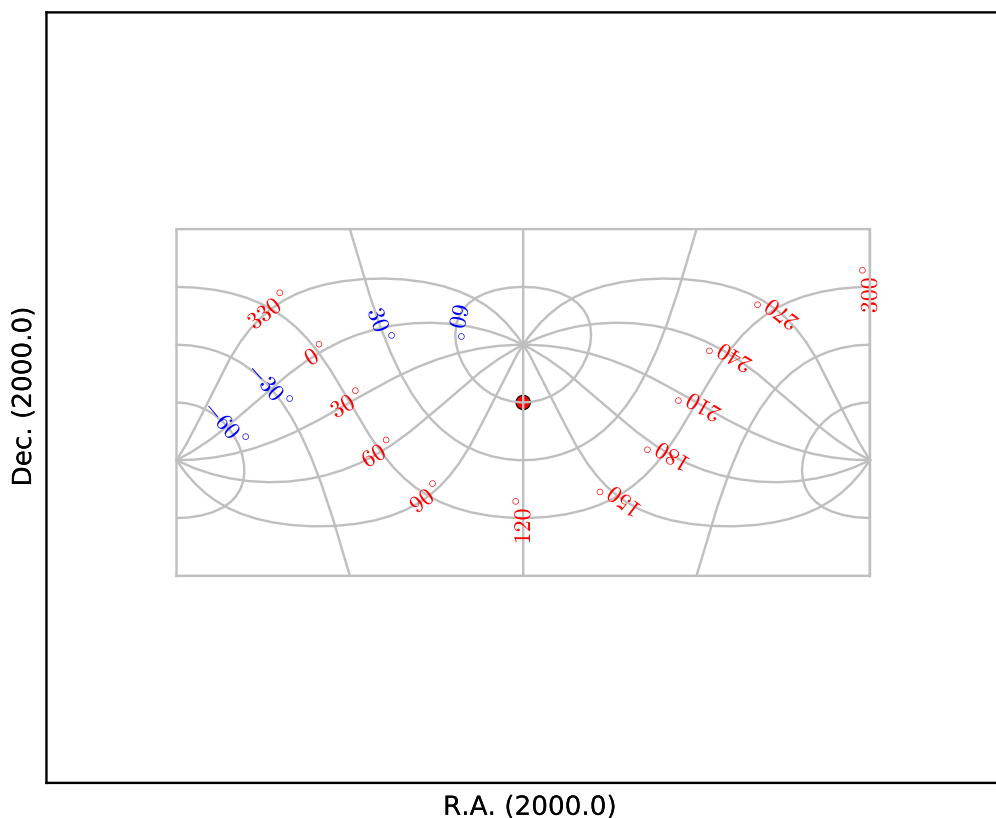

Fig.2: Plate Carree projection non-oblique (CAR)

To get a non oblique version of the previous system we need to change the value of δ_0 (as given in CRVAL2) to 0 because for this projection $\phi_p = 0$. In the header we changed CRVAL2 to 0.

```
1 from kapteyn import maputils
2 import numpy
3 from service import *
4
5 # Fig 2 in celestial article (Calabretta et al) shows a positive cdelt1
6 fignum = 2 # id of script and plot
7 fig = plt.figure(figsize=figsize)
8 frame = fig.add_axes(plotbox)
9 title = r"""Plate Carree projection (CAR), non oblique with:
10 $(\alpha_0, \delta_0, \phi_p) = (120^\circ, 0^\circ, 0^\circ)$ (Cal. fig.2)"""
11 header = {'NAXIS' : 2, 'NAXIS1': 100, 'NAXIS2': 80,
12          'CTYPE1' : 'RA---CAR',
13          'CRVAL1' : 120.0, 'CRPIX1' : 50, 'CUNIT1' : 'deg', 'CDELTA1' : 5.0,
14          'CTYPE2' : 'DEC--CAR',
15          'CRVAL2' : 0.0, 'CRPIX2' : 40, 'CUNIT2' : 'deg', 'CDELTA2' : 5.0,
16          'LONPOLE': 0.0
17          }
18 X = numpy.arange(0, 380.0, 30.0);
19 Y = numpy.arange(-90, 100, 30.0) # i.e. include +90 also
20 f = maputils.FITSImage(externalheader=header)
```

```

21 annim = f.Annotatedimage(frame)
22 grat = annim.Graticule(header, axnum=(1,2),
23                        wylim=(-90,90.0), wxlim=(0,360),
24                        startx=X, starty=Y)
25 header['CRVAL1'] = 0.0
26 border = annim.Graticule(header, axnum=(1,2),
27                          wylim=(-90,90.0), wxlim=(-180,180),
28                          startx=(180-epsilon,-180+epsilon, 0),
29                          starty=(-90,0,90))
30 lat_world = range(-60, 61, 30)
31 lon_world = range(-30,301,30)
32 labkwarg0 = {'color':'r', 'va':'top', 'ha':'right'}
33 labkwarg1 = {'color':'b', 'va':'bottom', 'ha':'right'}
34 doplot(frame, fignum, annim, grat, title,
35        lat_world=lat_world, lon_world=lon_world,
36        labkwarg0=labkwarg0, labkwarg1=labkwarg1,
37        markerpos=markerpos)

```

Fig. 2: Plate Carree projection (CAR), non oblique with:
 $(\alpha_0, \delta_0, \phi_p) = (120^\circ, 0^\circ, 0^\circ)$. (Cal. fig.2)

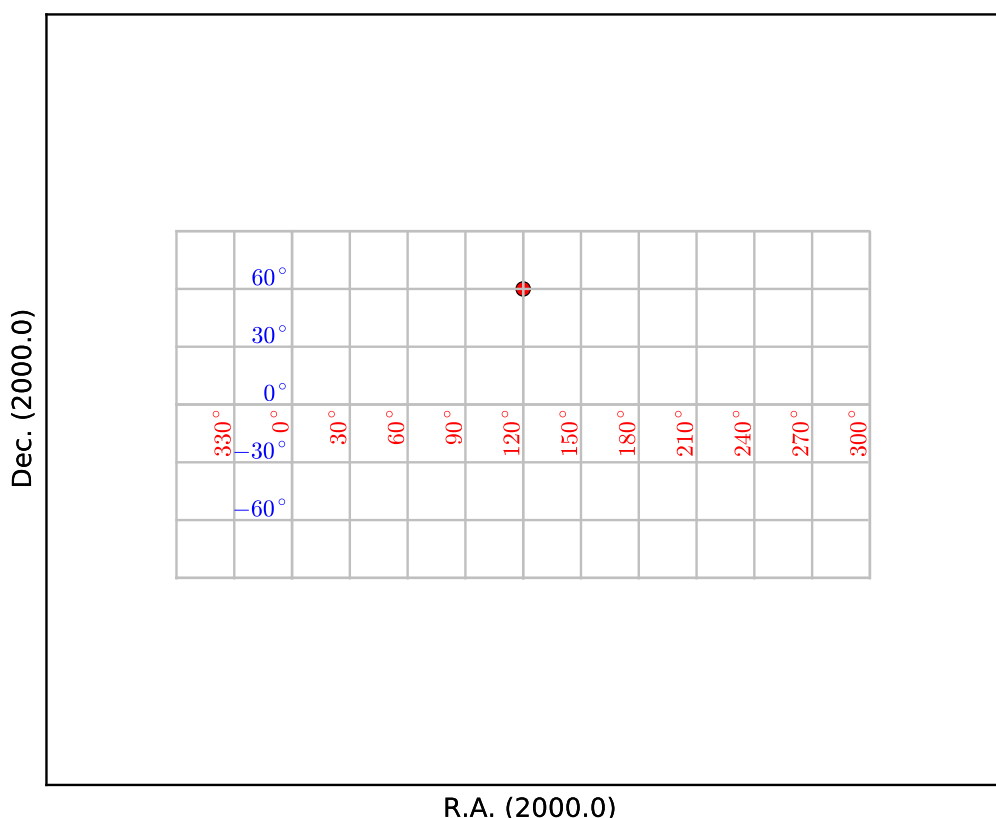

21.2.3 Zenithal projections

Fig.3: Slant zenithal (azimuthal) perspective projection (AZP)

This figure shows a projection for which we need to specify extra parameters in the so called PV header keywords as in: 'PV2_1' : mu, 'PV2_2' : gamma It uses a formula given in Calabretta's article to get a value for the border: `lowval = (180.0/numpy.pi)*numpy.arcsin(-1.0/mu) + 0.00001`

```

1  from kapteyn import maputils
2  import numpy
3  from service import *
4
5  fignum = 3
6  fig = plt.figure(figsize=figsize)
7  frame = fig.add_axes(plotbox)
8  mu = 2.0; gamma = 30.0
9  title = r""Slant zenithal (azimuthal) perspective projection (AZP) with:
10 $\gamma=30^\circ$ and $\mu=2^\circ$ (Cal. fig.6)""
11 header = {'NAXIS' : 2, 'NAXIS1': 100, 'NAXIS2': 80,
12           'CTYPE1' : 'RA---AZP',
13           'CRVAL1' : 0, 'CRPIX1' : 50, 'CUNIT1' : 'deg', 'CDELT1' : -4.0,
14           'CTYPE2' : 'DEC--AZP',
15           'CRVAL2' : dec0, 'CRPIX2' : 30, 'CUNIT2' : 'deg', 'CDELT2' : 4.0,
16           'PV2_1' : mu, 'PV2_2' : gamma,
17           }
18 lowval = (180.0/numpy.pi)*numpy.arcsin(-1.0/mu) + 0.00001 # Calabretta eq.32
19 X = numpy.arange(0,360,15.0)
20 Y = numpy.arange(-30,89,15.0);
21 Y[0] = lowval # Add lowest possible Y to array
22 f = maputils.FITSImage(externalheader=header)
23 annim = f.Annotatedimage(frame)
24 grat = annim.Graticule(axnum=(1,2),
25                        wylim=(lowval,90.0), wxlim=(0,360),
26                        startx=X, starty=Y)
27 grat.setp_lineswcs0((0,90,180,270), lw=2)
28 grat.setp_lineswcs1(0, lw=2)
29 grat.setp_lineswcs1(lowval, lw=2, color='g')
30 lat_world = [0, 30, 60, 90]
31 lon_world = range(0,360,30)
32 labkwargs0 = {'color':'r', 'va':'center', 'ha':'center'}
33 labkwargs1 = {'color':'b', 'va':'bottom', 'ha':'right'}
34 addangle0 = -90
35 lat_constval= -5
36 doplot(frame, fignum, annim, grat, title,
37         lon_world=lon_world, lat_world=lat_world,
38         lat_constval=lat_constval,
39         labkwargs0=labkwargs0, labkwargs1=labkwargs1,
40         addangle0=addangle0, markerpos=markerpos)

```

Fig. 3: Slant zenithal (azimuthal) perspective projection (AZP) with:
 $\gamma=30$ and $\mu=2$ (Cal. fig.6)

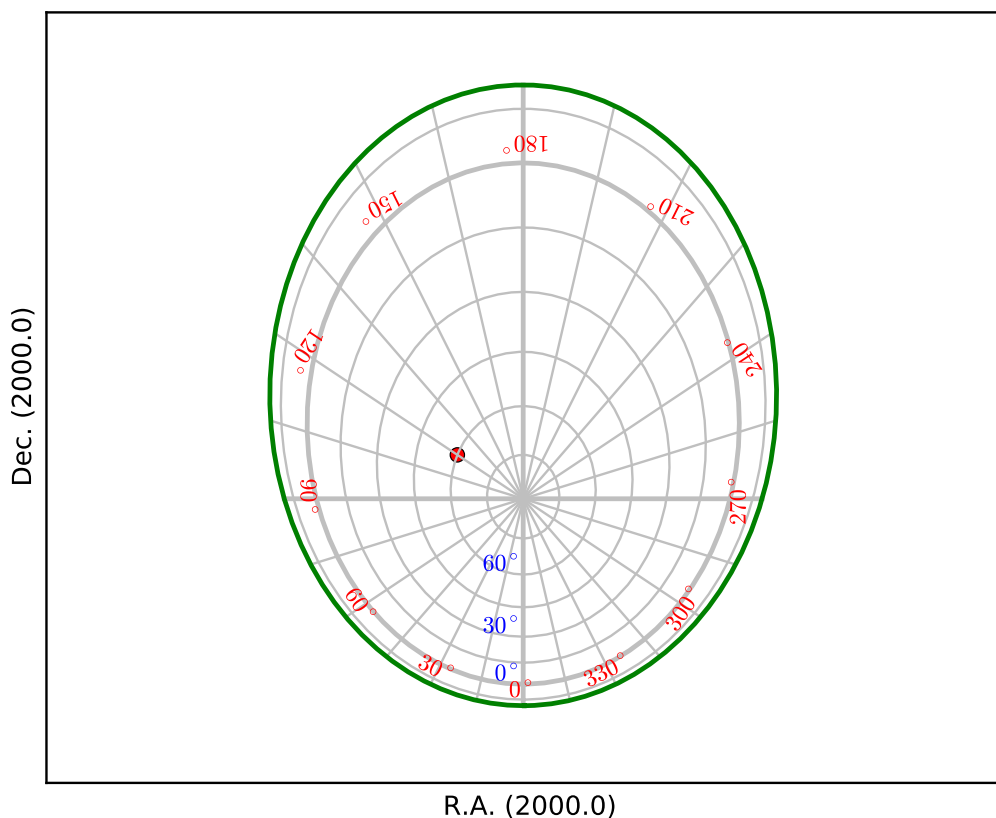

Fig.4: Slant zenithal perspective (SZP)

The plot shows two borders. We used different colors to distinguish them. The cyan colored border is calculated with a border formula given in [Ref2] and the red border is calculated with a brute force method `wcsgnat.Graticule.scanborder()` which uses a bisection method in X and Y direction to find the position of a transition between a valid world coordinate and an invalid coordinate. Obviously the border that is plotted according to the algorithm is less accurate. The brute force method gives a more accurate border but needs the user to enter start positions for the bisection.

```

1  from kapteyn import maputils
2  import numpy
3  from service import *
4
5  fignum = 4
6  fig = plt.figure(figsize=figsize)
7  frame = fig.add_axes(plotbox)
8  mu = 2.0; phi = 180.0; theta = 60
9  title = r""Slant zenithal perspective (SZP) with:
10 ($\mu,\phi,\theta)=(2,180,60)$ with special algorithm for border (Cal. fig.7)""
11 header = {'NAXIS' : 2, 'NAXIS1': 100, 'NAXIS2': 80,
12           'CTYPE1' : 'RA---SZP',
13           'CRVAL1' : 0.0, 'CRPIX1' : 50, 'CUNIT1' : 'deg', 'CDELT1' : -4.0,
14           'CTYPE2' : 'DEC--SZP',
15           'CRVAL2' : dec0, 'CRPIX2' : 20, 'CUNIT2' : 'deg', 'CDELT2' : 4.0,
16           'PV2_1' : mu, 'PV2_2' : phi, 'PV2_3' : theta,

```

```

17         }
18     X = numpy.arange(0,360.0,30.0)
19     Y = numpy.arange(-90,90,15.0)
20     f = maputils.FITSImage(externalheader=header)
21     annim = f.AnnotatedImage(frame)
22     grat = annim.Graticule(axnum=(1,2),
23                           wylim=(-90.0,90.0), wxlim=(-180,180),
24                           startx=X, starty=Y)
25
26     grat.setp_lineswcs0(0, lw=2)
27     grat.setp_lineswcs1(0, lw=2)
28     # Special care for the boundary
29     # The algorithm seems to work but is not very accurate
30     xp = -mu * numpy.cos(theta*numpy.pi/180.0) * numpy.sin(phi*numpy.pi/180.0)
31     yp = mu * numpy.cos(theta*numpy.pi/180.0) * numpy.cos(phi*numpy.pi/180.0)
32     zp = mu * numpy.sin(theta*numpy.pi/180.0) + 1.0
33     a = numpy.linspace(0.0,360.0,500)
34     arad = a*numpy.pi/180.0
35     rho = zp - 1.0
36     sigma = xp*numpy.sin(arad) - yp*numpy.cos(arad)
37     sq = numpy.sqrt(rho*rho+sigma*sigma)
38     omega = numpy.arcsin(1/sq)
39     psi = numpy.arctan2(sigma,rho)
40     thetaxrad = psi - omega
41     thetax = thetaxrad * 180.0/numpy.pi + 5
42     g = grat.addgratline(a, thetax, pixels=False)
43     grat.setp_linespecial(g, lw=2, color='c')
44     # Select two starting points for a scan in pixel to find borders
45     g2 = grat.scanborder(68.26,13,3,3)
46     g3 = grat.scanborder(30,66.3,3,3)
47     grat.setp_linespecial(g2, color='r', lw=1)
48     grat.setp_linespecial(g3, color='r', lw=1)
49     lon_world = range(0,360,30)
50     lat_world = [-60, -30, 30, 60, 90]
51     #labkwargs0 = {'color':'r', 'va':'center', 'ha':'center'}
52     #labkwargs1 = {'color':'b', 'va':'bottom', 'ha':'right'}
53
54     doplot(frame, fignum, annim, grat, title,
55           lon_world=lon_world, lat_world=lat_world,
56           # labkwargs0=labkwargs0, labkwargs1=labkwargs1,
57           markerpos=markerpos)

```

Fig. 4: Slant zenithal perspective (SZP) with:
 $(\mu, \phi, \theta) = (2, 180, 60)$ with special algorithm for border (Cal. fig.7)

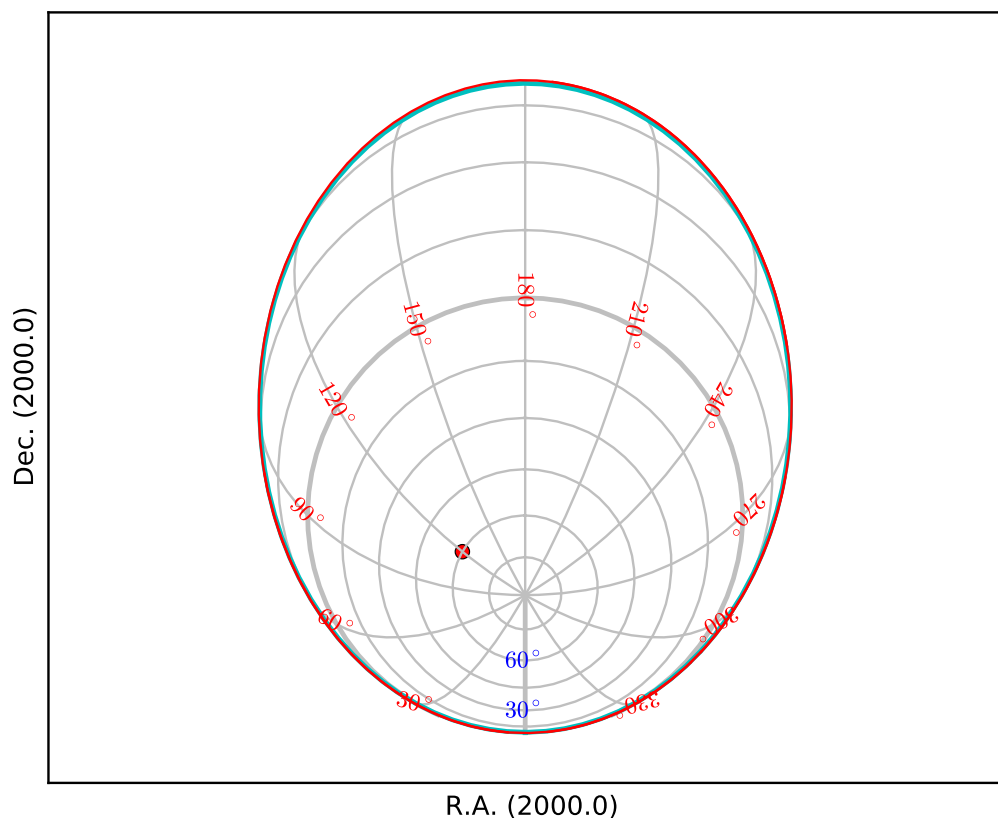

Fig.5: Gnomonic projection (TAN)

In a Gnomonic projection all great circles are projected as straight lines. This is nice example of a projection which diverges at certain latitude. We chose to draw the last border at 20 deg. and plotted it with dashes using method `wcsgrat.Graticule.setp_lineswcs1()` as in `grat.setp_lineswcs1(20, color='g', linestyle='--')` and identified the graticule line with its position i.e. latitude 20 deg.

```

1  from kapteyn import maputils
2  import numpy
3  from service import *
4
5  fignum = 5
6  fig = plt.figure(figsize=figsize)
7  frame = fig.add_axes(plotbox)
8  title = r"Gnomonic projection (TAN) diverges at $\theta=0^\circ$ (Cal. fig.8)"
9  header = {'NAXIS' : 2, 'NAXIS1' : 100, 'NAXIS2' : 80,
10           'CTYPE1' : 'RA---TAN',
11           'CRVAL1' : 0.0, 'CRPIX1' : 50, 'CUNIT1' : 'deg', 'CDELT1' : -5.0,
12           'CTYPE2' : 'DEC--TAN',
13           'CRVAL2' : dec0, 'CRPIX2' : 40, 'CUNIT2' : 'deg', 'CDELT2' : 5.0,
14           }
15  X = numpy.arange(0, 360.0, 15.0)
16  Y = [20, 30, 45, 60, 75]
17  f = maputils.FITSImage(externalheader=header)
18  anim = f.Annotatedimage(frame)

```



```

19 grat = annim.Graticule(axnum= (1,2),
20                          wylim=(20.0,90.0), wxlim=(0,360),
21                          startx=X, starty=Y)
22 lat_constval = 18
23 lon_world = range(0,360,30)
24 lat_world = [20, 30, 60, dec0]
25 labkwargs0 = {'color':'r', 'va':'center', 'ha':'center'}
26 labkwargs1 = {'color':'b', 'va':'bottom', 'ha':'right', 'fontsize':16}
27 grat.setp_lineswcs1(20, color='g', linestyle='--')
28 addangle0 = -90
29 doplot(frame, fignum, annim, grat, title,
30         lon_world=lon_world, lat_world=lat_world, lat_constval=lat_constval,
31         addangle0=addangle0, labkwargs0=labkwargs0, labkwargs1=labkwargs1,
32         markerpos=markerpos)

```

Fig. 5: Gnomonic projection (TAN) diverges at $\theta=0^\circ$. (Cal. fig.8)

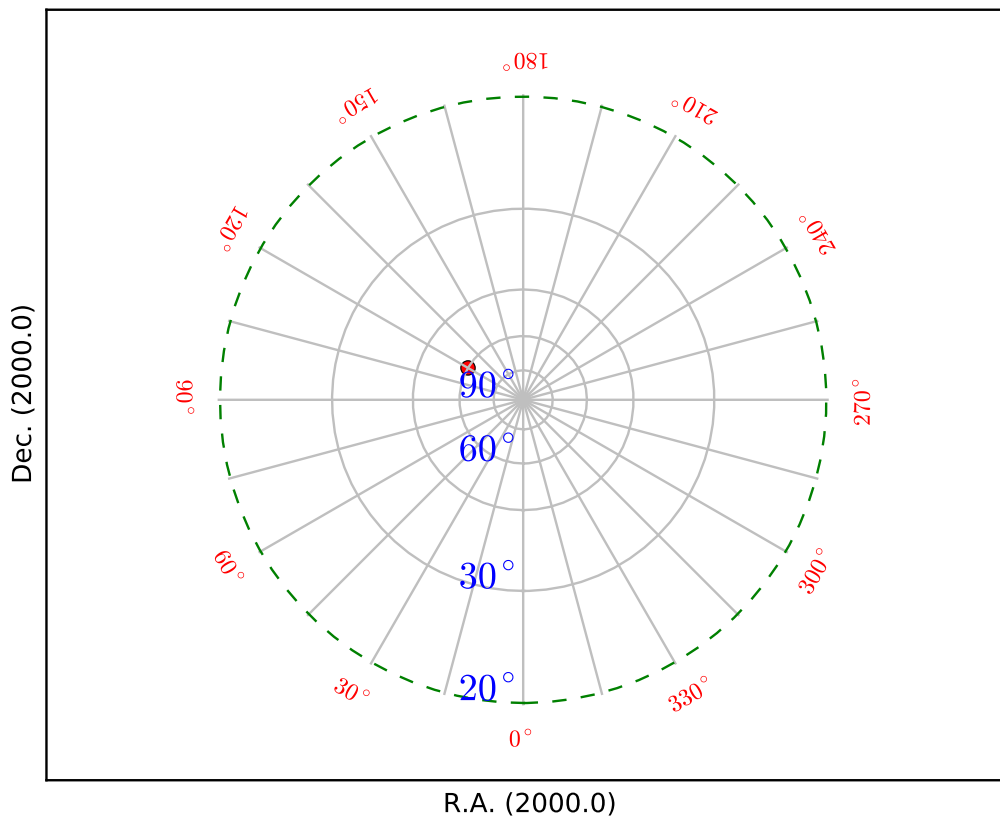

Fig.6: Stereographic projection (STG)

```

1 from kapteyn import maputils
2 import numpy
3 from service import *
4
5 fignum = 6
6 fig = plt.figure(figsize=figsize)
7 frame = fig.add_axes(plotbox)

```

```

8 title = r"Stereographic projection (STG) diverges at $\theta=-90^\circ$. (Cal. fig.9)"
9 header = {'NAXIS' : 2, 'NAXIS1' : 100, 'NAXIS2' : 80,
10          'CTYPE1' : 'RA---STG',
11          'CRVAL1' : 0.0, 'CRPIX1' : 50, 'CUNIT1' : 'deg', 'CDELT1' : -12.0,
12          'CTYPE2' : 'DEC--STG',
13          'CRVAL2' : dec0, 'CRPIX2' : 40, 'CUNIT2' : 'deg', 'CDELT2' : 12.0,
14          }
15 X = numpy.arange(0,360.0,30.0)
16 Y = numpy.arange(-60,90,10.0)
17 f = maputils.FITSImage(externalheader=header)
18 annim = f.AnnotatedImage(frame)
19 grat = annim.Graticule(axnum= (1,2),
20                       wylim=(-60,90.0), wxlim=(0,360),
21                       startx=X, starty=Y)
22 lat_constval = -62
23 lon_world = range(0,360,30)
24 lat_world = range(-50, 10, 10)
25 addangle0 = -90
26 labkwargsl = {'color':'b', 'va':'bottom', 'ha':'right'}
27 doplot(frame, fignum, annim, grat, title,
28        lon_world=lon_world, lat_world=lat_world, lat_constval=lat_constval,
29        addangle0=addangle0, labkwargsl=labkwargsl, markerpos=markerpos)

```

Fig. 6: Stereographic projection (STG) diverges at $\theta = -90^\circ$. (Cal. fig.9)

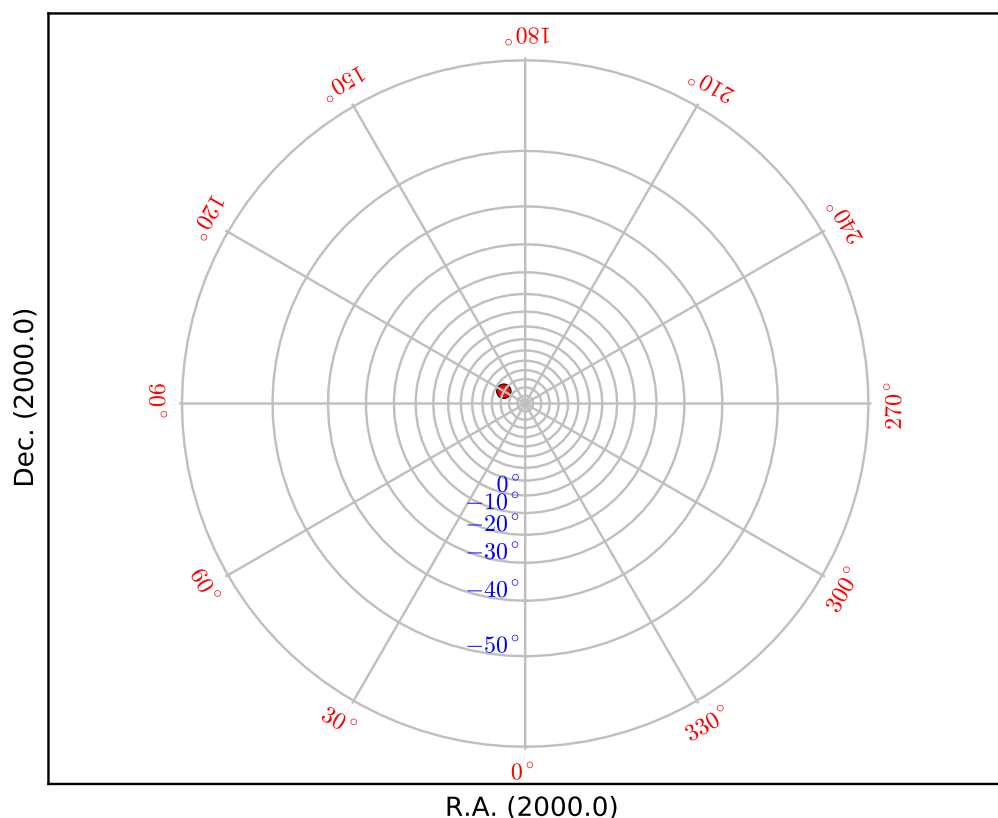

Fig.7: Slant orthographic projection (SIN)

The green colored border is calculated with a border formula given in [Ref2]

```

1  from kapteyn import maputils
2  import numpy
3  from service import *
4
5  fignum = 7
6  fig = plt.figure(figsize=figsize)
7  frame = fig.add_axes(plotbox)
8  t1 = r""""Slant orthographic projection (SIN) with: """"
9  t2 = r"""" $\xi = \frac{1}{\sqrt{6}}$  and  $\eta = \frac{1}{\sqrt{6}}$ """"
10 (Cal. fig.10b)"""
11 title = t1 + t2
12 xi = -1/numpy.sqrt(6); eta = 1/numpy.sqrt(6)
13 header = {'NAXIS' : 2, 'NAXIS1' : 100, 'NAXIS2' : 80,
14           'CTYPE1' : 'RA---SIN',
15           'CRVAL1' : 0.0, 'CRPIX1' : 40, 'CUNIT1' : 'deg', 'CDELT1' : -2,
16           'CTYPE2' : 'DEC--SIN',
17           'CRVAL2' : dec0, 'CRPIX2' : 30, 'CUNIT2' : 'deg', 'CDELT2' : 2,
18           'PV2_1' : xi, 'PV2_2' : eta
19           }
20 X = numpy.arange(0,360.0,30.0)
21 Y = numpy.arange(-90,90,10.0)
22 f = maputils.FITSImage(externalheader=header)
23 annim = f.Annotatedimage(frame)
24 grat = annim.Graticule(axnum= (1,2),
25                        wylim=(-90,90.0), wxlim=(0,360),
26                        startx=X, starty=Y)
27 # Special care for the boundary (algorithm from Calabretta et al)
28 a = numpy.linspace(0,360,500)
29 arad = a*numpy.pi/180.0
30 thetaxrad = -numpy.arctan(xi*numpy.sin(arad)-eta*numpy.cos(arad))
31 thetax = thetaxrad * 180.0/numpy.pi + 0.000001 # Little shift to avoid NaN's at border
32 g = grat.addgratline(a, thetax, pixels=False)
33 grat.setp_linespecial(g, color='g', lw=1)
34 lat_constval = 50
35 lon_constval = 180
36 lat_world = [0,30,60,dec0]
37 lon_world = range(0,360,30)
38 addangle0 = -90
39 addangle1 = -180
40 doplot(frame, fignum, annim, grat, title,
41         lon_world=lon_world, lat_world=lat_world,
42         lon_constval=lon_constval, lat_constval=lat_constval,
43         addangle0=addangle0, addangle1=addangle1, markerpos=markerpos)

```

Fig. 7: Slant orthographic projection (SIN) with: $\xi = \frac{-1}{\sqrt{6}}$ and $\eta = \frac{1}{\sqrt{6}}$
(Cal. fig.10b)

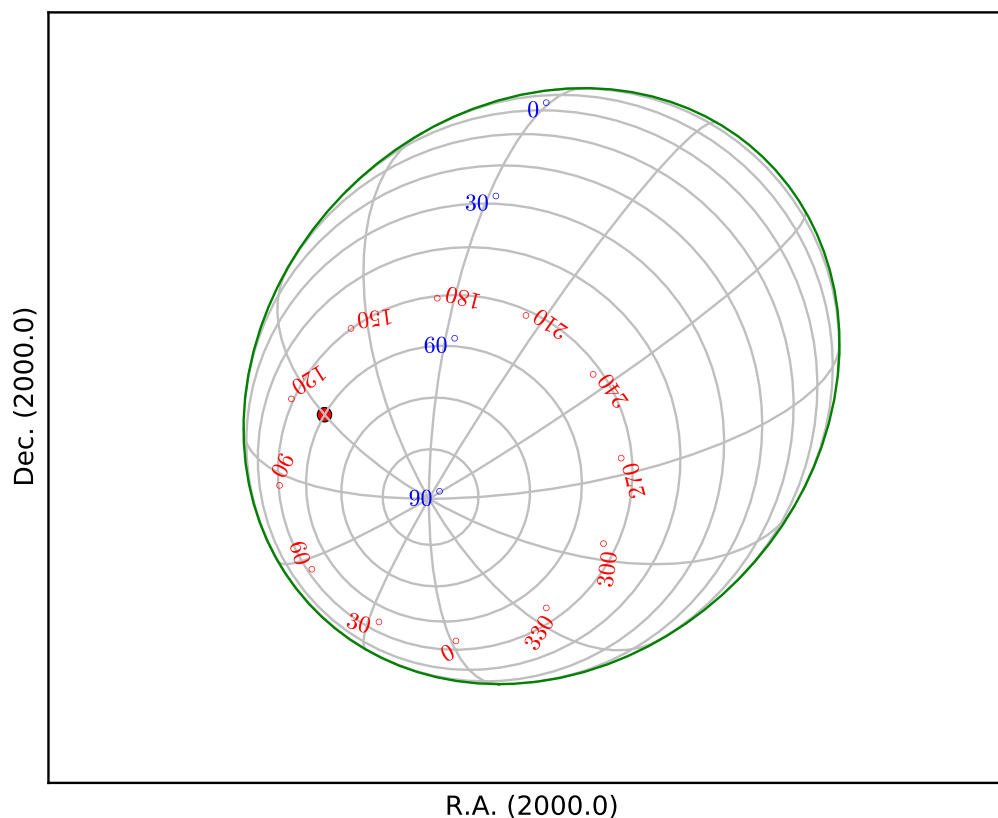

Fig.8: Zenithal equidistant projection (ARC)

```

1  from kapteyn import maputils
2  import numpy
3  from service import *
4
5  fignum = 8
6  fig = plt.figure(figsize=figsize)
7  frame = fig.add_axes(plotbox)
8  title = r"Zenithal equidistant projection (ARC). (Cal. fig.11)"
9  header = {'NAXIS' : 2, 'NAXIS1' : 100, 'NAXIS2' : 80,
10           'CTYPE1' : 'RA---ARC',
11           'CRVAL1' : 0.0, 'CRPIX1' : 50, 'CUNIT1' : 'deg', 'CDELT1' : -5.0,
12           'CTYPE2' : 'DEC---ARC',
13           'CRVAL2' : dec0, 'CRPIX2' : 40, 'CUNIT2' : 'deg', 'CDELT2' : 5.0
14           }
15  X = numpy.arange(0,360.0,30.0)
16  Y = numpy.arange(-90,90,30.0)
17  Y[0]= -89.999999 # Graticule for -90 exactly is not plotted
18  f = maputils.FITSImage(externalheader=header)
19  anim = f.Annotatdimage(frame)
20  grat = anim.Graticule(axnum=(1,2), wylim=(-90,90.0), wxlim=(0,360),
21                       startx=X, starty=Y)
22
23  addangle0 = -90

```

```

24 lat_constval = -87
25 labkwarg0 = {'color':'r', 'va':'center', 'ha':'center'}
26 labkwarg1 = {'color':'b', 'va':'bottom', 'ha':'right'}
27 doplot(frame, fignum, annim, grat, title,
28         lat_constval=lat_constval,
29         labkwarg0=labkwarg0, labkwarg1=labkwarg1,
30         addangle0=addangle0, markerpos=markerpos)

```

Fig. 8: Zenithal equidistant projection (ARC). (Cal. fig.11)

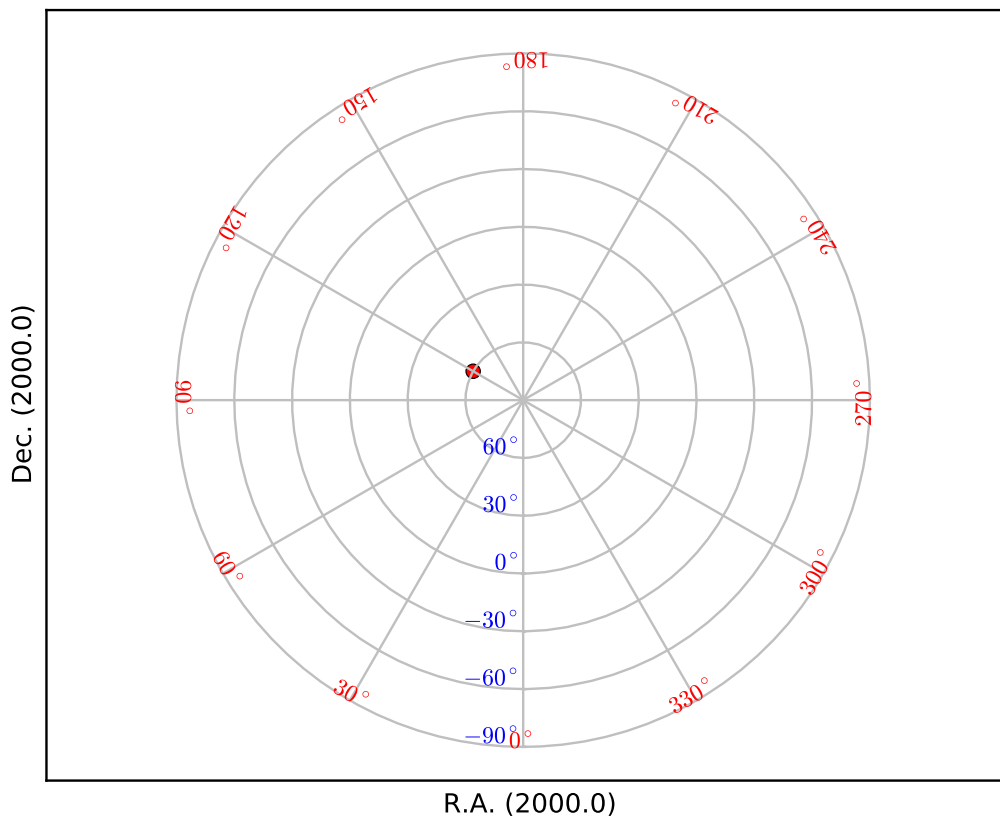

Fig.9: Zenithal polynomial projection (ZPN)

Diverges at some latitude depending on the selected parameters in the PV keywords. Note that the inverse of the polynomial cannot be expressed analytically and there is no function that can transform our marker at (120°, 60°) to pixel coordinates.

```

1  from kapteyn import maputils
2  import numpy
3  from service import *
4
5  fignum = 9
6  fig = plt.figure(figsize=figsize)
7  frame = fig.add_axes(plotbox)
8
9  title = r"""Zenithal polynomial projection (ZPN) with PV2_n parameters 0 to 7.
10 (Cal. fig.12)"""
11 header = {'NAXIS' : 2, 'NAXIS1': 100, 'NAXIS2': 80,

```

```
12         'CTYPE1' : 'RA---ZPN',
13         'CRVAL1' : 0.0, 'CRPIX1' : 50, 'CUNIT1' : 'deg', 'CDELT1' : -5.0,
14         'CTYPE2' : 'DEC--ZPN',
15         'CRVAL2' : dec0, 'CRPIX2' : 40, 'CUNIT2' : 'deg', 'CDELT2' : 5.0,
16         'PV2_0' : 0.05, 'PV2_1' : 0.975, 'PV2_2' : -0.807,
17         'PV2_3' : 0.337, 'PV2_4' : -0.065,
18         'PV2_5' : 0.01, 'PV2_6' : 0.003, 'PV2_7' : -0.001
19     }
20     X = numpy.arange(0,360.0,30.0)
21     # Y diverges (this depends on selected parameters). Take save range.
22     Y = [-70, -60, -45, -30, 0, 15, 30, 45, 60]
23     f = maputils.FITSimage(externalheader=header)
24     annim = f.Annotatedimage(frame)
25     grat = annim.Graticule(axnum= (1,2), wylim=(-70,90.0), wxlim=(0,360),
26                           startx=X, starty=Y)
27     # Configure annotations
28     lat_constval = -72
29     lat_world = [-60, -30, 0, 60, dec0]
30     addangle0 = -90
31     labkwarg0 = {'color':'r', 'va':'center', 'ha':'center'}
32     labkwarg1 = {'color':'b', 'va':'bottom', 'ha':'right'}
33     # No marker position because this can not be evaluated for this projection
34     # (which has no inverse),
35     doplot(frame, fignum, annim, grat, title,
36           lat_world=lat_world,
37           labkwarg0=labkwarg0, labkwarg1=labkwarg1,
38           lat_constval=lat_constval, addangle0=addangle0)
```

Fig. 9: Zenithal polynomial projection (ZPN) with PV2_n parameters 0 to 7.
(Cal. fig.12)

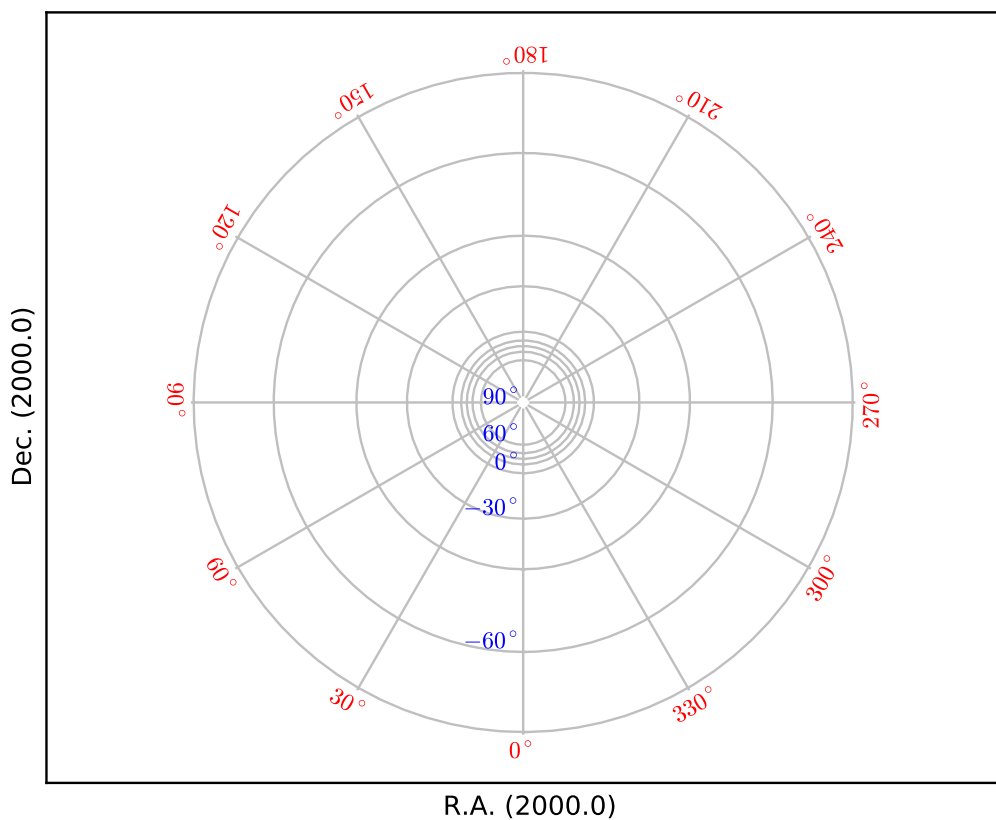

Fig.10: Zenith equal area projection (ZEA)

```

1  from kapteyn import maputils
2  import numpy
3  from service import *
4
5  fignum = 10
6  fig = plt.figure(figsize=figsize)
7  frame = fig.add_axes(plotbox)
8  title = r"Zenith equal area projection (ZEA). (Cal. fig.13)"
9  header = {'NAXIS' : 2, 'NAXIS1' : 100, 'NAXIS2' : 80,
10           'CTYPE1' : 'RA---ZEA',
11           'CRVAL1' : 0.0, 'CRPIX1' : 50, 'CUNIT1' : 'deg', 'CDELT1' : -3.0,
12           'CTYPE2' : 'DEC--ZEA',
13           'CRVAL2' : dec0, 'CRPIX2' : 40, 'CUNIT2' : 'deg', 'CDELT2' : 3.0
14           }
15  X = numpy.arange(0,360.0,30.0)
16  Y = numpy.arange(-90,90,30.0)
17  Y[0]= -dec0+0.00000001
18  f = maputils.FITSImage(externalheader=header)
19  anim = f.Annotatdimage(frame)
20  grat = anim.Graticule(axnum= (1,2), wylim=(-90,90.0), wxlim=(0,360),
21                       startx=X, starty=Y)
22  # Set attributes for graticule line at lat = 0
23  grat.setp_lineswcs1(position=0, color='g', lw=2)

```

```

24 lat_world = [-dec0, -30, 30, 60]
25 addangle0 = -90
26 lat_constval = 5.0
27 labkwargs0 = {'color':'r', 'va':'center', 'ha':'center'}
28 labkwargs1 = {'color':'b', 'va':'bottom', 'ha':'right'}
29 doplot(frame, fignum, annim, grat, title,
30         lat_world=lat_world, lat_constval=lat_constval,
31         labkwargs0=labkwargs0, labkwargs1=labkwargs1,
32         addangle0=addangle0, markerpos=markerpos)

```

Fig. 10: Zenith equal area projection (ZEA). (Cal. fig.13)

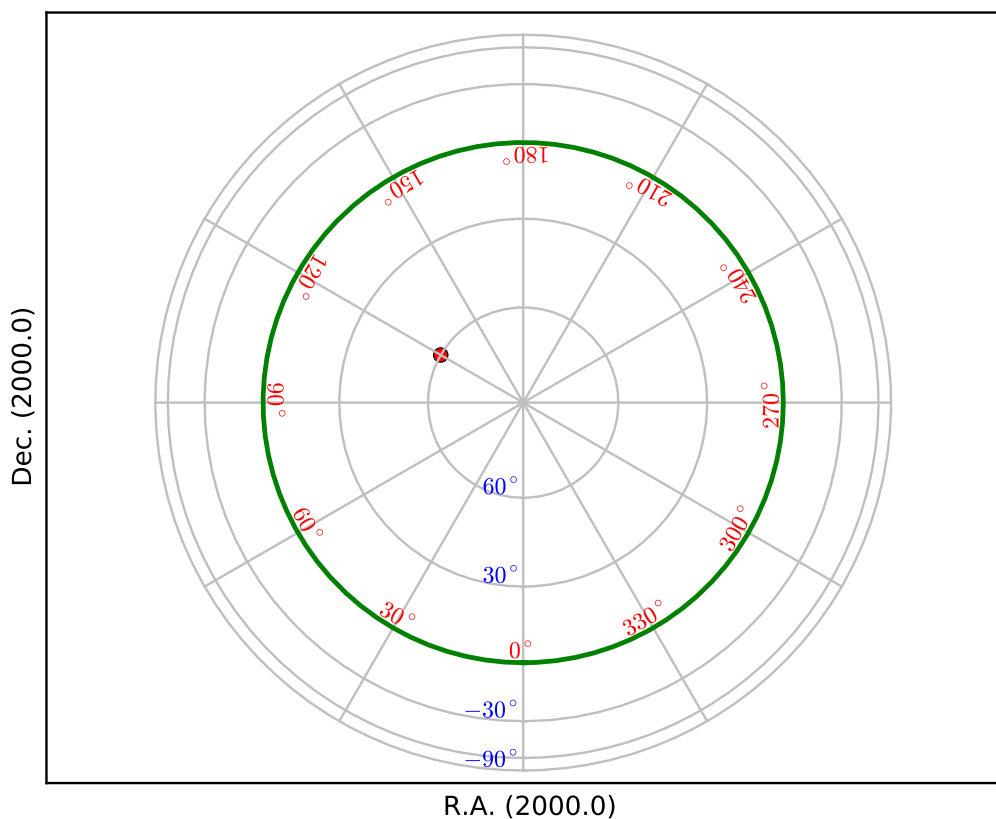

Fig.11: Airy projection (AIR)

```

1  from kapteyn import maputils
2  import numpy
3  from service import *
4
5  fignum = 11
6  fig = plt.figure(figsize=figsize)
7  frame = fig.add_axes(plotbox)
8  title = r"Airy projection (AIR) with $\theta_b = 45^\circ$. (Cal. fig.14)"
9  header = {'NAXIS' : 2, 'NAXIS1' : 100, 'NAXIS2' : 80,
10           'CTYPE1' : 'RA---AIR',
11           'CRVAL1' : 0.0, 'CRPIX1' : 50, 'CUNIT1' : 'deg', 'CDELT1' : -4.0,
12           'CTYPE2' : 'DEC--AIR',

```



```

13         'CRVAL2' : dec0, 'CRPIX2' : 40, 'CUNIT2' : 'deg', 'CDELT2' : 4.0
14     }
15     X = numpy.arange(0,360.0,30.0)
16     Y = numpy.arange(-30,90,10.0)
17     # Diverges at dec = -90, start at dec = -30
18     f = maputils.FITSImage(externalheader=header)
19     annim = f.Annotatedimage(frame)
20     grat = annim.Graticule(axnum= (1,2), wylim=(-30,90.0), wxlim=(0,360),
21                             startx=X, starty=Y)
22     lat_world = [-30, -20, -10, 10, 40, 70]
23     addangle0 = -90
24     lat_constval = 4.0
25     labkwarg0 = {'color':'r', 'va':'center', 'ha':'center'}
26     labkwarg1 = {'color':'b', 'va':'bottom', 'ha':'right'}
27     doplot(frame, fignum, annim, grat, title,
28            lat_world=lat_world, lat_constval=lat_constval,
29            labkwarg0=labkwarg0, labkwarg1=labkwarg1,
30            addangle0=addangle0, markerpos=markerpos)

```

Fig. 11: Airy projection (AIR) with $\theta_b = 45^\circ$. (Cal. fig.14)

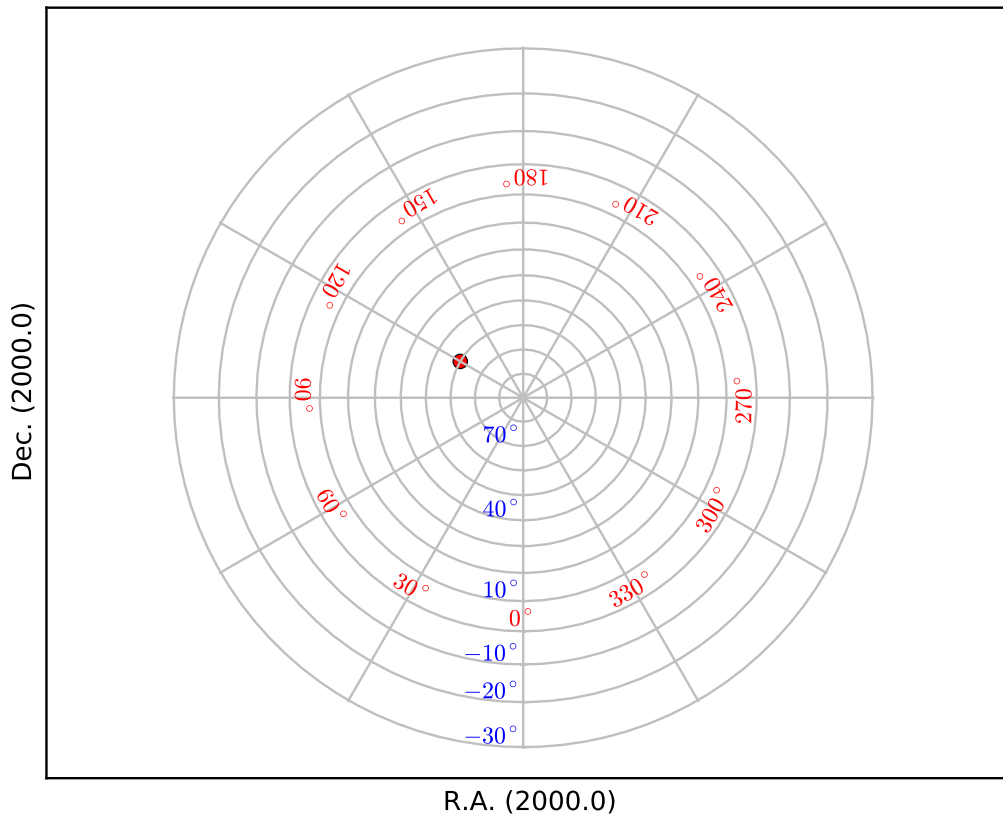

21.2.4 Cylindrical Projections

The native coordinate system origin of a Cylindrical projection coincides with the reference point. Therefore we set $(\phi_0, \theta_0) = (0, 0)$

Fig.12: Gall's stereographic projection (CYP)

```
1  from kapteyn import maputils
2  import numpy
3  from service import *
4
5  fignum = 12
6  fig = plt.figure(figsize=figsize)
7  frame = fig.add_axes(plotbox)
8  title = r"""Gall's stereographic projection (CYP) with
9  $\mu = 1$ and $\theta_x = 45^\circ$. (Cal. fig.16)"""
10 header = {'NAXIS' : 2, 'NAXIS1': 100, 'NAXIS2': 80,
11           'CTYPE1' : 'RA---CYP',
12           'CRVAL1' : 0.0, 'CRPIX1' : 50, 'CUNIT1' : 'deg', 'CDELT1' : -3.5,
13           'CTYPE2' : 'DEC--CYP',
14           'CRVAL2' : 0.0, 'CRPIX2' : 40, 'CUNIT2' : 'deg', 'CDELT2' : 3.5,
15           'PV2_1' : 1, 'PV2_2' : numpy.sqrt(2.0)/2.0
16         }
17 X = cylrange()
18 Y = numpy.arange(-90,100,30.0) # i.e. include +90 also
19 f = maputils.FITSImage(externalheader=header)
20 anim = f.Annotatedimage(frame)
21 grat = anim.Graticule(axnum= (1,2), wylim=(-90,90.0), wxlim=(0,360),
22                      startx=X, starty=Y)
23 lat_world = [-90, -60, -30, 30, 60, dec0]
24 # Trick to get the right longs.
25 w1 = numpy.arange(0,179,30.0)
26 w2 = numpy.arange(210,360,30.0)
27 lon_world = numpy.concatenate((w1, w2))
28 labkwargs0 = {'color':'r', 'va':'bottom', 'ha':'center'}
29 labkwargs1 = {'color':'b', 'va':'center', 'ha':'center'}
30 doplot(frame, fignum, anim, grat, title,
31         lon_world=lon_world, lat_world=lat_world,
32         labkwargs0=labkwargs0, labkwargs1=labkwargs1,
33         lon_fmt='Hms', markerpos=markerpos)
```

Fig. 12: Gall's stereographic projection (CYP) with $\mu=1$ and $\theta_x=45^\circ$. (Cal. fig.16)

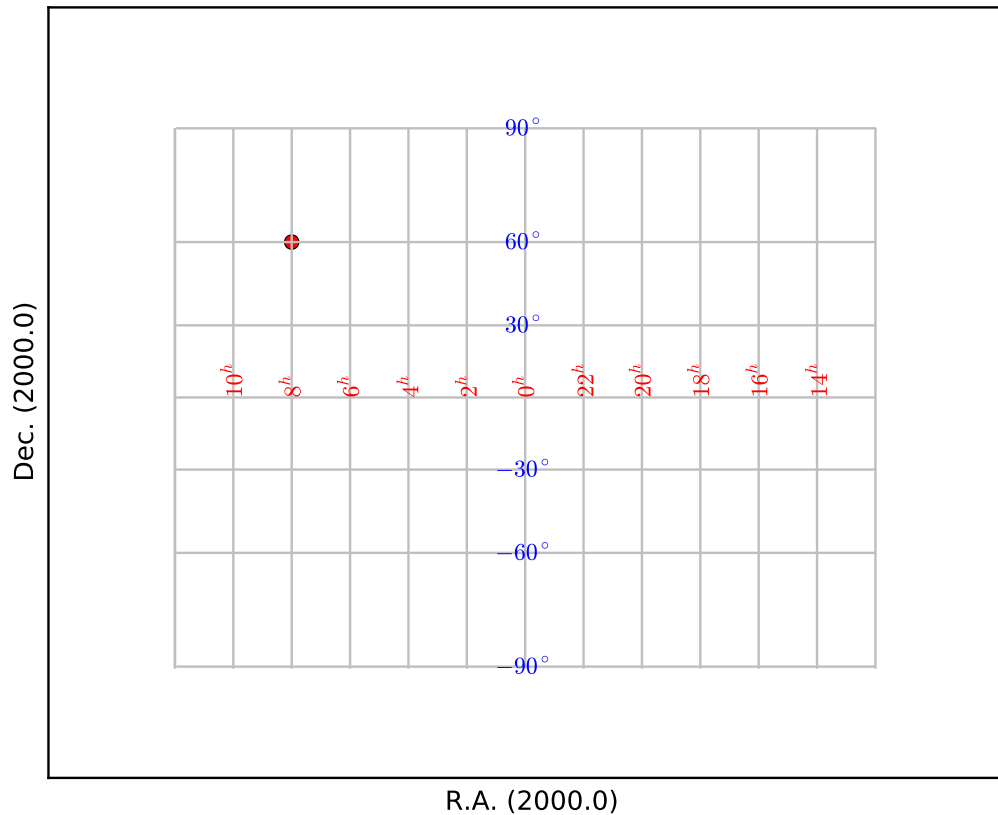

Fig.13: Lambert's equal area projection (CEA)

```

1  from kapteyn import maputils
2  import numpy
3  from service import *
4
5  fignum = 13
6  fig = plt.figure(figsize=figsize)
7  frame = fig.add_axes(plotbox)
8  title = r"Lambert's equal area projection (CEA) with $\lambda = 1$. (Cal. fig.17)"
9  header = {'NAXIS'   : 2, 'NAXIS1': 100, 'NAXIS2': 80,
10           'CTYPE1'  : 'RA---CEA',
11           'CRVAL1'   : 0.0, 'CRPIX1' : 50, 'CUNIT1' : 'deg', 'CDELT1' : -5.0,
12           'CTYPE2'  : 'DEC--CEA',
13           'CRVAL2'   : 0.0, 'CRPIX2' : 40, 'CUNIT2' : 'deg', 'CDELT2' : 5.0,
14           'PV2_1'    : 1
15           }
16  X = cylrange()
17  Y = numpy.arange(-90,100,30.0) # i.e. include +90 also
18  f = maputils.FITSImage(externalheader=header)
19  anim = f.Annotatedimage(frame)
20  grat = anim.Graticule(axnum=(1,2), wylim=(-90,90.0), wxlim=(0,360),
21                        startx=X, starty=Y)
22  lat_world = [-60,-30, 30, 60]
23  #lon_world = range(0,360,30)

```

```

24 #lon_world.append(180+epsilon)
25 w1 = numpy.arange(0,179,30.0)
26 w2 = numpy.arange(180,360,30.0)
27 w2[0] = 180 + epsilon
28 lon_world = numpy.concatenate((w1, w2))
29 labkwarg0 = {'color':'r', 'va':'bottom', 'ha':'right'}
30 labkwarg1 = {'color':'b', 'va':'center', 'ha':'right'}
31 doplot(frame, fignum, annim, grat, title,
32         lon_world=lon_world, lat_world=lat_world,
33         labkwarg0=labkwarg0, labkwarg1=labkwarg1,
34         deltapy1=0.5,
35         markerpos=markerpos)

```

Fig. 13: Lambert's equal area projection (CEA) with $\lambda=1$. (Cal. fig.17)

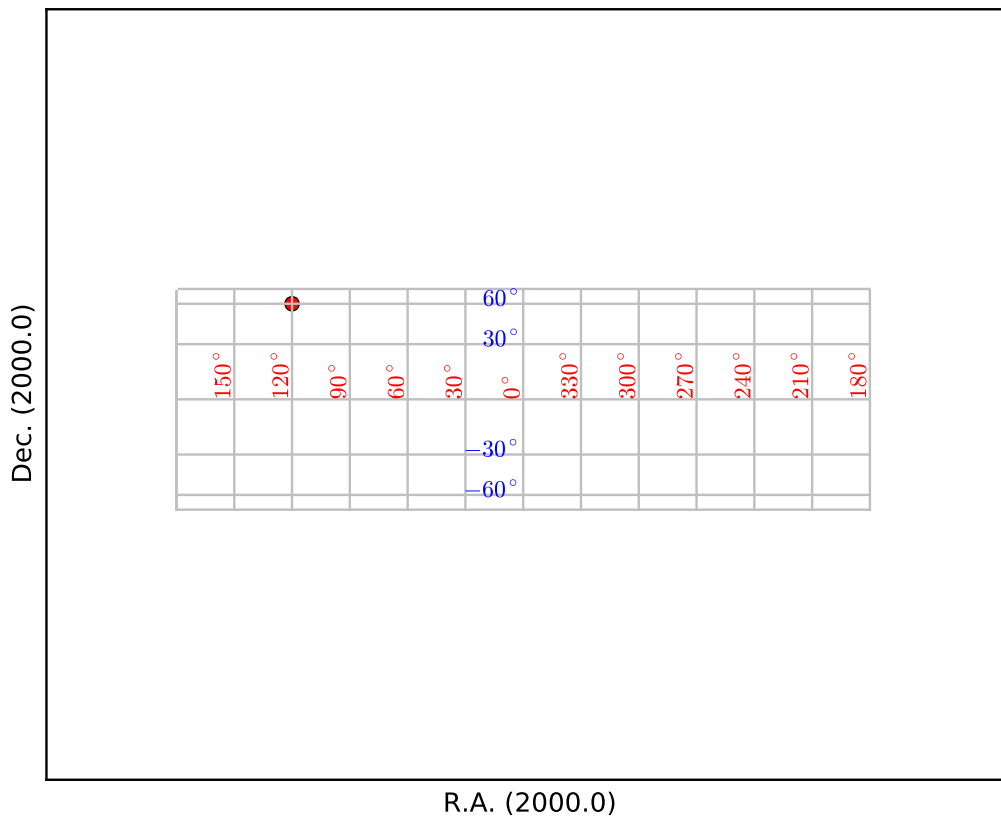

Fig.14: Plate Carree projection (CAR)

```

1 from kapteyn import maputils
2 import numpy
3 from service import *
4
5 fignum = 14
6 fig = plt.figure(figsize=figsize)
7 frame = fig.add_axes(plotbox)
8 title = "Plate Carree projection (CAR). (Cal. fig.18)"
9 header = {'NAXIS' : 2, 'NAXIS1': 100, 'NAXIS2': 80,

```

```

10         'CTYPE1' : 'RA---CAR',
11         'CRVAL1' : 0.0, 'CRPIX1' : 50, 'CUNIT1' : 'deg', 'CDELT1' : -4.0,
12         'CTYPE2' : 'DEC--CAR',
13         'CRVAL2' : 0.0, 'CRPIX2' : 40, 'CUNIT2' : 'deg', 'CDELT2' : 4.0,
14     }
15     X = cylrange()
16     Y = numpy.arange(-90,100,30.0) # i.e. include +90 also
17     f = maputils.FITSImage(externalheader=header)
18     annim = f.Annotatedimage(frame)
19     grat = annim.Graticule(axnum= (1,2), wylim=(-90,90.0), wxlim=(0,360),
20                           startx=X, starty=Y)
21     lat_world = [-90, -60, -30, 0, 30, 60, dec0]
22     # Remove the left 180 deg and print the right 180 deg instead
23     w1 = numpy.arange(0,179,30.0)
24     w2 = numpy.arange(180,360,30.0)
25     w2[0] = 180 + epsilon
26     lon_world = numpy.concatenate((w1, w2))
27     labkwarg0 = {'color':'r', 'va':'top', 'ha':'right'}
28     labkwarg1 = {'color':'b', 'va':'bottom', 'ha':'right'}
29     doplot(frame, fignum, annim, grat, title,
30           lon_world=lon_world, lat_world=lat_world,
31           labkwarg0=labkwarg0, labkwarg1=labkwarg1,
32           markerpos=markerpos)

```

Fig. 14: Plate Carree projection (CAR). (Cal. fig.18)

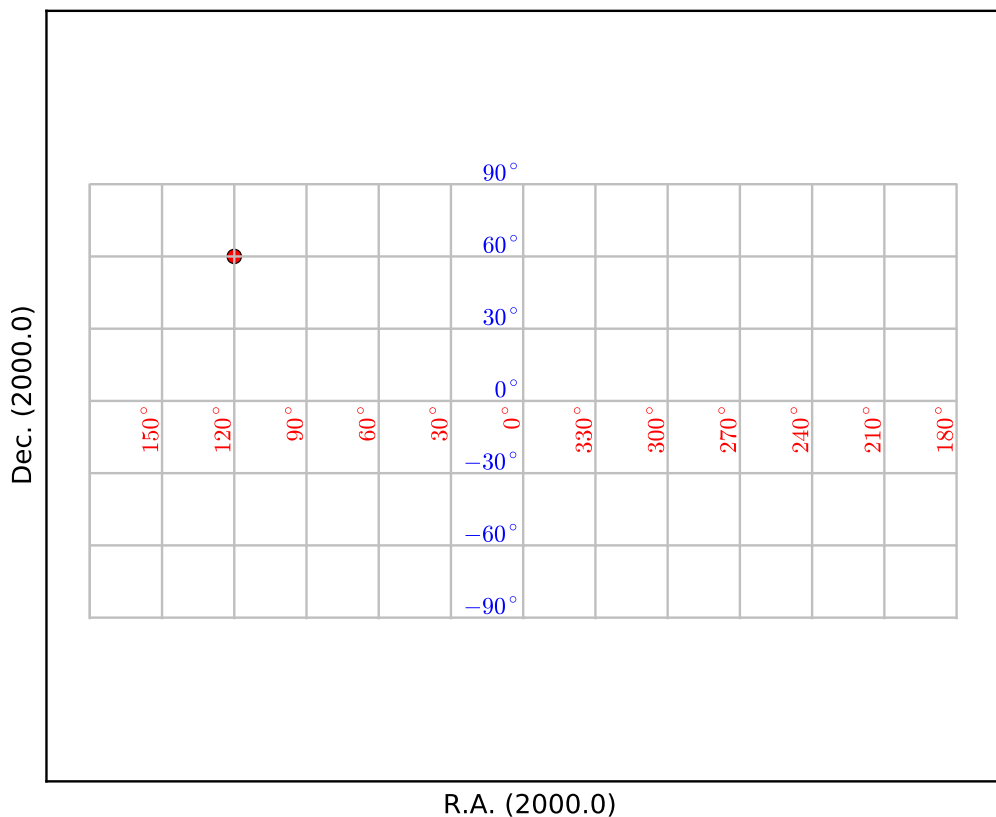
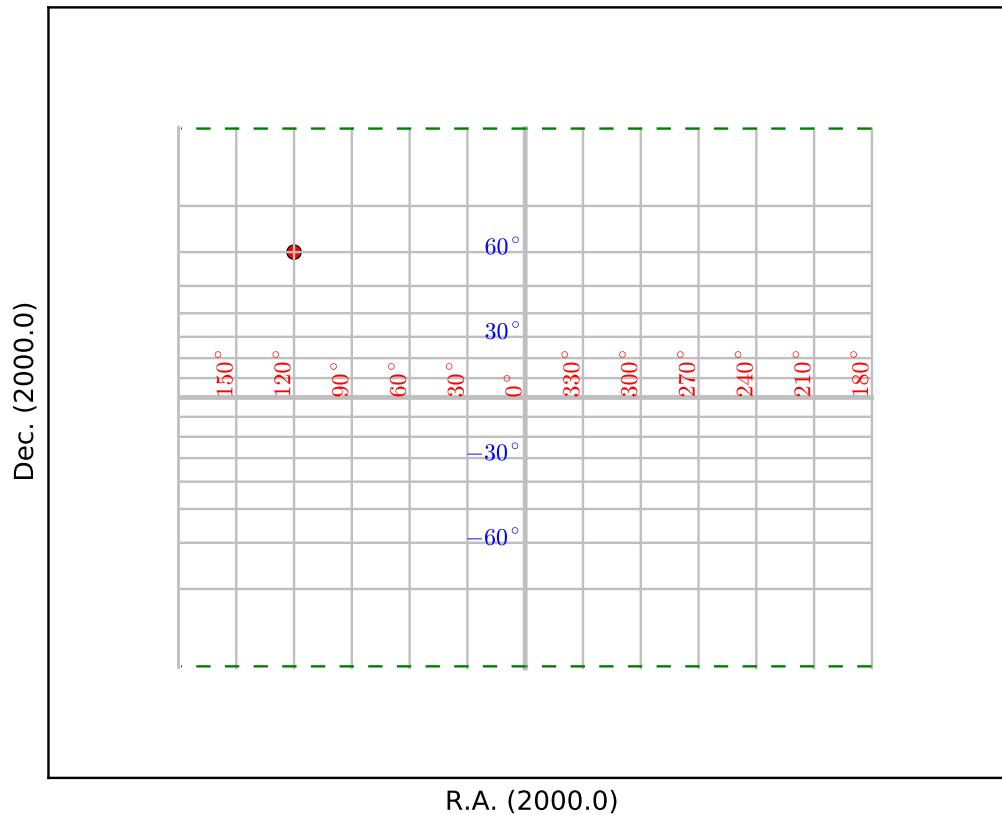

Fig.15: Mercator's projection (MER)

```
1  from kapteyn import maputils
2  import numpy
3  from service import *
4
5  fignum = 15
6  fig = plt.figure(figsize=figsize)
7  frame = fig.add_axes(plotbox)
8  title = "Mercator's projection (MER). (Cal. fig.19)"
9  header = {'NAXIS' : 2, 'NAXIS1': 100, 'NAXIS2': 80,
10           'CTYPE1' : 'RA---MER',
11           'CRVAL1' : 0.0, 'CRPIX1' : 50, 'CUNIT1' : 'deg', 'CDELT1' : -5.0,
12           'CTYPE2' : 'DEC--MER',
13           'CRVAL2' : 0.0, 'CRPIX2' : 40, 'CUNIT2' : 'deg', 'CDELT2' : 5.0,
14           }
15  X = cylrange()
16  Y = numpy.arange(-80,90,10.0) # Diverges at +-90 so exclude these values
17  f = maputils.FITSImage(externalheader=header)
18  annim = f.Annotatedimage(frame)
19  grat = annim.Graticule(header, axnum= (1,2), wylim=(-80,80.0), wxlim=(0,360),
20                        startx=X, starty=Y)
21  grat.setp_lineswcs1((-80,80), linestyle='--', color='g')
22  grat.setp_lineswcs0(0, lw=2)
23  grat.setp_lineswcs1(0, lw=2)
24  lat_world = [-60,-30, 30, 60]
25  # Remove the left 180 deg and print the right 180 deg instead
26  w1 = numpy.arange(0,179,30.0)
27  w2 = numpy.arange(180,360,30.0)
28  w2[0] = 180 + epsilon
29  lon_world = numpy.concatenate((w1, w2))
30  labkwarg0 = {'color':'r', 'va':'bottom', 'ha':'right'}
31  labkwarg1 = {'color':'b', 'va':'center', 'ha':'right'}
32  doplot(frame, fignum, annim, grat, title,
33         lon_world=lon_world, lat_world=lat_world,
34         deltapy1=0.5,
35         labkwarg0=labkwarg0, labkwarg1=labkwarg1,
36         markerpos=markerpos)
```

Fig. 15: Mercator's projection (MER). (Cal. fig.19)



21.2.5 Pseudocylindrical projections

Fig.16: Sanson-Flamsteed projection (SFL)

```

1  from kapteyn import maputils
2  import numpy
3  from service import *
4
5  fignum = 16
6  fig = plt.figure(figsize=figsize)
7  frame = fig.add_axes(plotbox)
8  title = "Sanson-Flamsteed projection (SFL). (Cal. fig.20)"
9  header = {'NAXIS' : 2, 'NAXIS1': 100, 'NAXIS2': 80,
10           'CTYPE1' : 'RA---SFL',
11           'CRVAL1' : 0.0, 'CRPIX1' : 50, 'CUNIT1' : 'deg', 'CDELT1' : -4.0,
12           'CTYPE2' : 'DEC--SFL',
13           'CRVAL2' : 0.0, 'CRPIX2' : 40, 'CUNIT2' : 'deg', 'CDELT2' : 4.0,
14           }
15  X = cylrange()
16  Y = numpy.arange(-60,90,30.0)
17  f = maputils.FITSImage(externalheader=header)
18  anim = f.Annotatedimage(frame)
19  grat = anim.Graticule(axnum= (1,2), wylim=(-90,90.0), wxlim=(0,360),
20                        startx=X, starty=Y)

```

```

21 grat.setp_lineswcs0(0, lw=2)
22 grat.setp_lineswcs1(0, lw=2)
23 lat_world = [-60, -30, 0, 30, 60]
24 # Remove the left 180 deg and print the right 180 deg instead
25 w1 = numpy.arange(0, 151, 30.0)
26 w2 = numpy.arange(210, 360, 30.0)
27 lon_world = numpy.concatenate((w1, w2))
28 labkwarg0 = {'color': 'r', 'va': 'bottom', 'ha': 'right'}
29 labkwarg1 = {'color': 'b', 'va': 'bottom', 'ha': 'right'}
30 doplot(frame, fignum, anim, grat, title,
31        lon_world=lon_world, lat_world=lat_world,
32        labkwarg0=labkwarg0, labkwarg1=labkwarg1,
33        markerpos=markerpos)

```

Fig. 16: Sanson-Flamsteed projection (SFL). (Cal. fig.20)

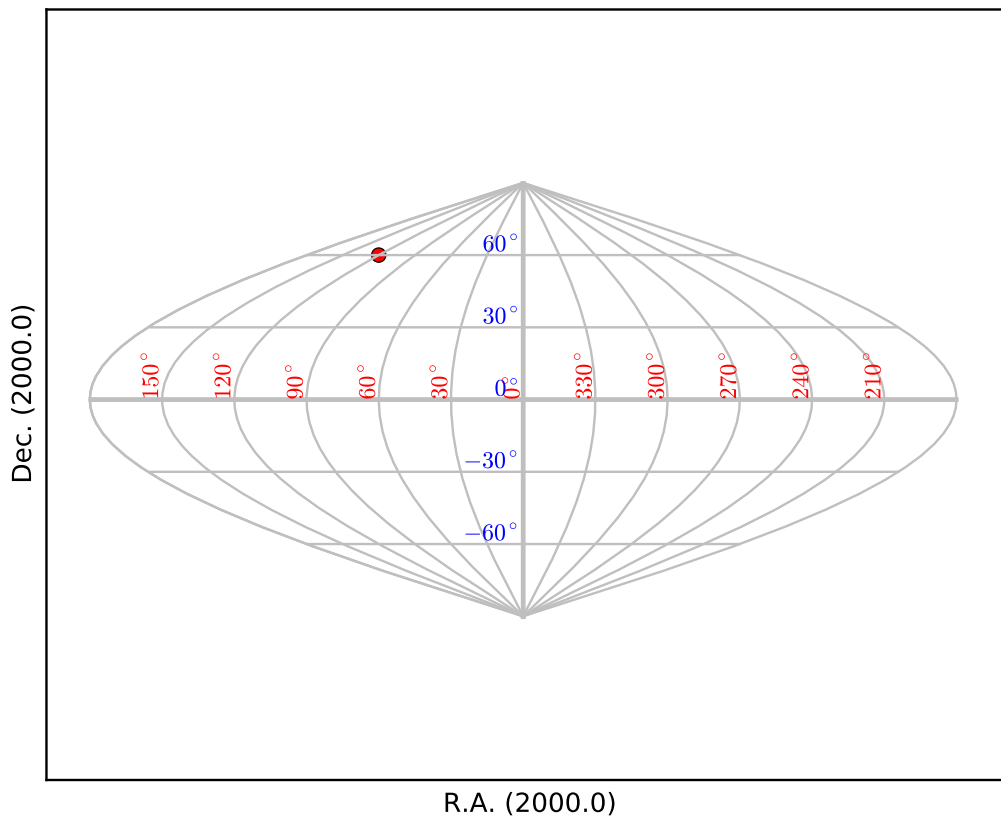

Fig.17: Parabolic projection (PAR)

```

1 from kapteyn import maputils
2 import numpy
3 from service import *
4
5 fignum = 17
6 fig = plt.figure(figsize=figsize)
7 frame = fig.add_axes(plotbox)
8 title = "Parabolic projection (PAR). (Cal. fig.21)"

```



```

9  header = {'NAXIS' : 2, 'NAXIS1' : 100, 'NAXIS2' : 80,
10           'CTYPE1' : 'RA---PAR',
11           'CRVAL1' : 0.0, 'CRPIX1' : 50, 'CUNIT1' : 'deg', 'CDELT1' : -4.0,
12           'CTYPE2' : 'DEC--PAR',
13           'CRVAL2' : 0.0, 'CRPIX2' : 40, 'CUNIT2' : 'deg', 'CDELT2' : 4.0,
14           }
15  X = cylrange()
16  Y = numpy.arange(-60, 90, 30.0)
17  f = maputils.FITSImage(externalheader=header)
18  annim = f.AnnotatedImage(frame)
19  grat = annim.Graticule(axnum= (1, 2), wylim=(-90, 90.0), wxlim=(0, 360),
20                        startx=X, starty=Y)
21  grat.setp_lineswcs0(0, lw=2)
22  grat.setp_lineswcs1(0, lw=2)
23  lat_world = [-60, -30, 0, 30, 60]
24  # Remove the left 180 deg and print the right 180 deg instead
25  w1 = numpy.arange(0, 151, 30.0)
26  w2 = numpy.arange(210, 360, 30.0)
27  lon_world = numpy.concatenate((w1, w2))
28  labkwarg0 = {'color':'r', 'va':'bottom', 'ha':'right'}
29  labkwarg1 = {'color':'b', 'va':'bottom', 'ha':'right'}
30  doplot(frame, fignum, annim, grat, title,
31         lon_world=lon_world, lat_world=lat_world,
32         lat_constval = 0.0,
33         labkwarg0=labkwarg0, labkwarg1=labkwarg1,
34         markerpos=markerpos)

```

Fig. 17: Parabolic projection (PAR). (Cal. fig.21)

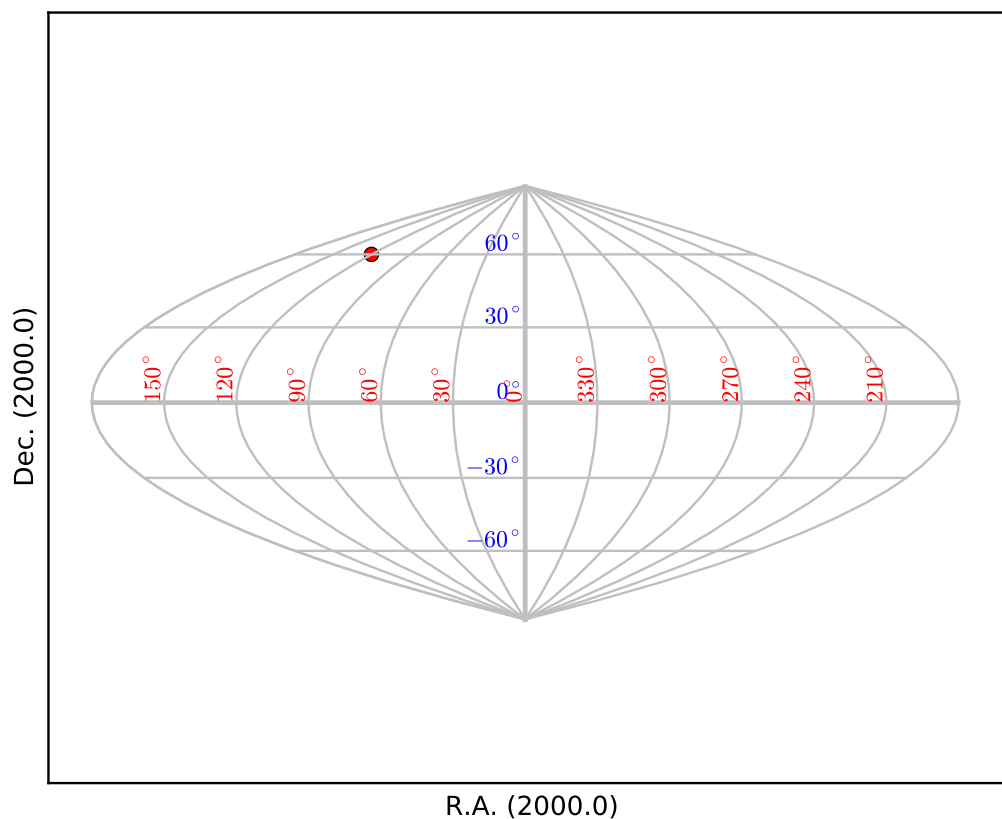

Fig.18: Mollweide's projection (MOL)

```
1  from kapteyn import maputils
2  import numpy
3  from service import *
4
5  fignum = 18
6  fig = plt.figure(figsize=figsize)
7  frame = fig.add_axes(plotbox)
8  title= "Mollweide's projection (MOL). (Cal. fig.22)"
9  header = {'NAXIS'   : 2, 'NAXIS1': 100, 'NAXIS2': 80,
10           'CTYPE1'  : 'RA---MOL',
11           'CRVAL1'   : 0.0, 'CRPIX1' : 50, 'CUNIT1' : 'deg', 'CDELT1' : -4.0,
12           'CTYPE2'  : 'DEC--MOL',
13           'CRVAL2'   : 0.0, 'CRPIX2' : 40, 'CUNIT2' : 'deg', 'CDELT2' : 4.0,
14           }
15  X = cylrange()
16  Y = numpy.arange(-60,90,30.0) # Diverges at +-90 so exclude these values
17  f = maputils.FITSImage(externalheader=header)
18  annim = f.Annotatedimage(frame)
19  grat = annim.Graticule(axnum= (1,2), wylim=(-90,90.0), wxlim=(0,360),
20                        startx=X, starty=Y)
21  grat.setp_lineswcs0(0, lw=2)
22  grat.setp_lineswcs1(0, lw=2)
23  lat_world = [-60,-30, 0, 30, 60]
24  # Remove the left 180 deg and print the right 180 deg instead
25  w1 = numpy.arange(0,151,30.0)
26  w2 = numpy.arange(210,360,30.0)
27  lon_world = numpy.concatenate((w1, w2))
28  labkwargs0 = {'color':'r', 'va':'bottom', 'ha':'right'}
29  labkwargs1 = {'color':'b', 'va':'bottom', 'ha':'right'}
30  doplot(frame, fignum, annim, grat, title,
31         lon_world=lon_world, lat_world=lat_world,
32         labkwargs0=labkwargs0, labkwargs1=labkwargs1,
33         markerpos=markerpos)
```

Fig. 18: Mollweide's projection (MOL). (Cal. fig.22)

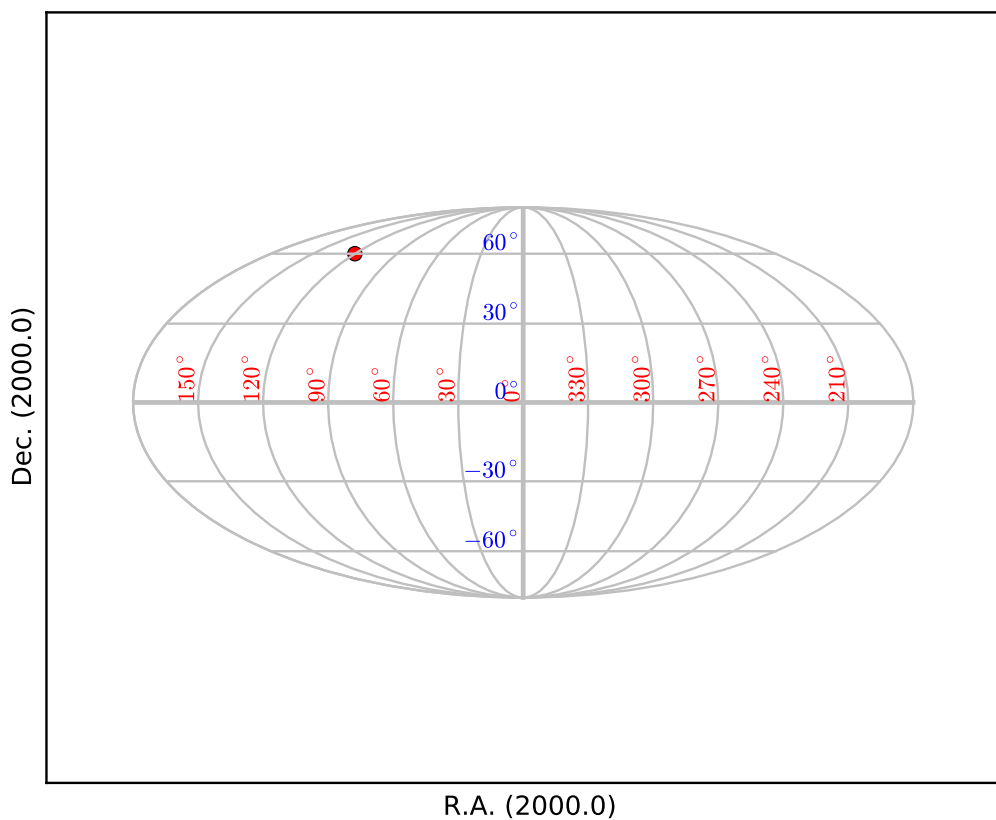

Fig.19: Hammer Aitoff projection (AIT)

```

1  from kapteyn import maputils
2  import numpy
3  from service import *
4
5  fignum = 19
6  fig = plt.figure(figsize=figsize)
7  frame = fig.add_axes(plotbox)
8  title = "Hammer Aitoff projection (AIT). (Cal. fig.23)"
9  header = {'NAXIS' : 2, 'NAXIS1': 100, 'NAXIS2': 80,
10           'CTYPE1' : 'RA---AIT',
11           'CRVAL1' : 0.0, 'CRPIX1' : 50, 'CUNIT1' : 'deg', 'CDELT1' : -4.0,
12           'CTYPE2' : 'DEC---AIT',
13           'CRVAL2' : 0.0, 'CRPIX2' : 40, 'CUNIT2' : 'deg', 'CDELT2' : 4.0,
14           }
15  X = cylrange()
16  Y = numpy.arange(-60,90,30.0)
17  f = maputils.FITSImage(externalheader=header)
18  anim = f.Annotatedimage(frame)
19  grat = anim.Graticule(axnum=(1,2), wylim=(-90,90.0), wxlim=(0,360),
20                      startx=X, starty=Y)
21  grat.setp_lineswcs0(0, lw=2)
22  grat.setp_lineswcs1(0, lw=2)
23  lat_world = [-60,-30, 0, 30, 60]

```

```

24 # Remove the left 180 deg and print the right 180 deg instead
25 w1 = numpy.arange(0,151,30.0)
26 w2 = numpy.arange(210,360,30.0)
27 lon_world = numpy.concatenate((w1, w2))
28 labkwarg0 = {'color':'r', 'va':'bottom', 'ha':'right'}
29 labkwarg1 = {'color':'b', 'va':'bottom', 'ha':'right'}
30 doplot(frame, fignum, anim, grat, title,
31         lon_world=lon_world, lat_world=lat_world,
32         labkwarg0=labkwarg0, labkwarg1=labkwarg1,
33         markerpos=markerpos)

```

Fig. 19: Hammer Aitoff projection (AIT). (Cal. fig.23)

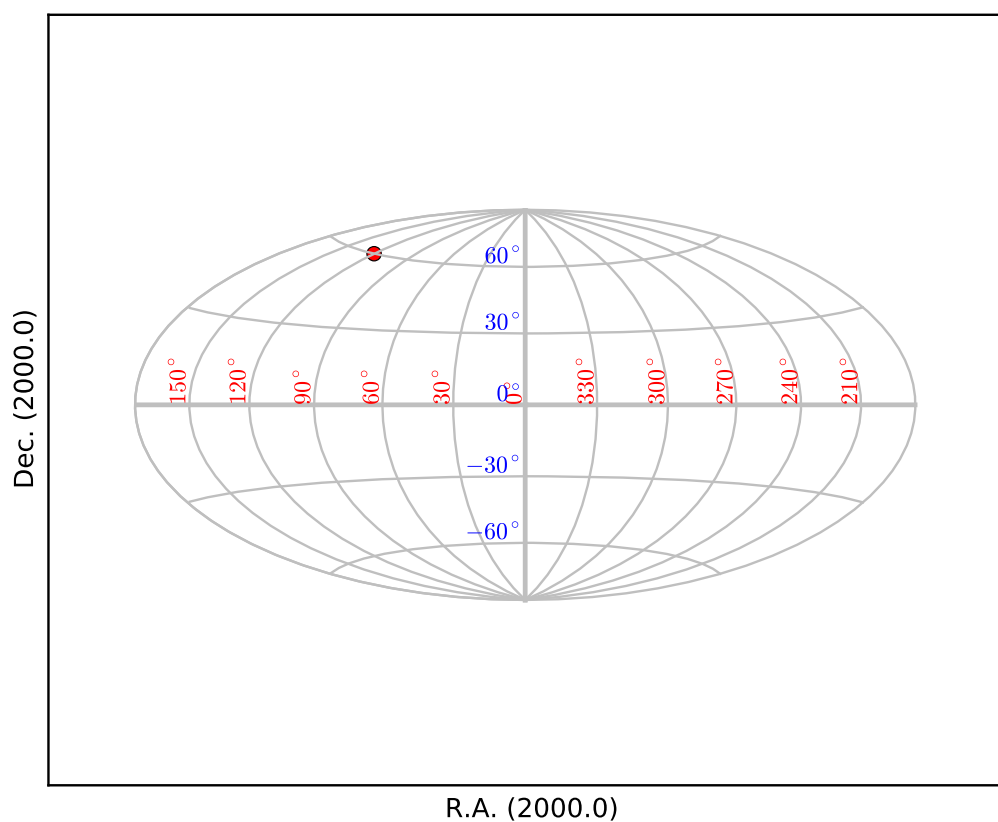

21.2.6 Conic projections

Fig.20: Conic perspective projection (COP)

```

1 from kapteyn import maputils
2 import numpy
3 from service import *
4
5 fignum = 20
6 fig = plt.figure(figsize=figsize)
7 frame = fig.add_axes(plotbox)
8 theta_a = 45
9 t1 = 20.0; t2 = 70.0

```

```

10 eta = abs(t1-t2)/2.0
11 title = r"""\Conic perspective projection (COP) with:
12 $\theta_a=45^\circ$, $\theta_1=20^\circ$ and $\theta_2=70^\circ$. (Cal. fig.24)"""
13 header = {'NAXIS' : 2, 'NAXIS1': 100, 'NAXIS2': 80,
14           'CTYPE1' : 'RA---COP',
15           'CRVAL1' : 0.0, 'CRPIX1' : 50, 'CUNIT1' : 'deg', 'CDELT1' : -5.5,
16           'CTYPE2' : 'DEC--COP',
17           'CRVAL2' : theta_a, 'CRPIX2' : 40, 'CUNIT2' : 'deg', 'CDELT2' : 5.5,
18           'PV2_1' : theta_a, 'PV2_2' : eta
19         }
20 X = numpy.arange(0,370.0,30.0); X[-1] = 180+epsilon
21 Y = numpy.arange(-30,90,15.0) # Diverges at theta_a +/- 90.0
22 f = maputils.FITSImage(externalheader=header)
23 annim = f.Annotatedimage(frame)
24 grat = annim.Graticule(axnum= (1,2), wylim=(-30,90.0), wxlim=(0,360),
25                        startx=X, starty=Y)
26 grat.setp_lineswcs1(-30, linestyle='--', color='g')
27 grat.setp_lineswcs0(0, lw=2)
28 grat.setp_lineswcs1(0, lw=2)
29 lon_world = range(0,360,30)
30 lon_world.append(180+epsilon)
31 lat_world = [-30, 0, 30, 60]
32 addangle0 = -90
33 lat_constval = -31
34 labkwarg0 = {'color':'r', 'va':'center', 'ha':'center'}
35 labkwarg1 = {'color':'b', 'va':'bottom', 'ha':'left'}
36 doplot(frame, fignum, annim, grat, title,
37        lon_world=lon_world, lat_world=lat_world,
38        lat_constval=lat_constval,
39        labkwarg0=labkwarg0, labkwarg1=labkwarg1,
40        addangle0=addangle0, markerpos=markerpos)

```

Fig. 20: Conic perspective projection (COP) with:
 $\theta_a = 45^\circ$, $\theta_1 = 20^\circ$ and $\theta_2 = 70^\circ$. (Cal. fig.24)

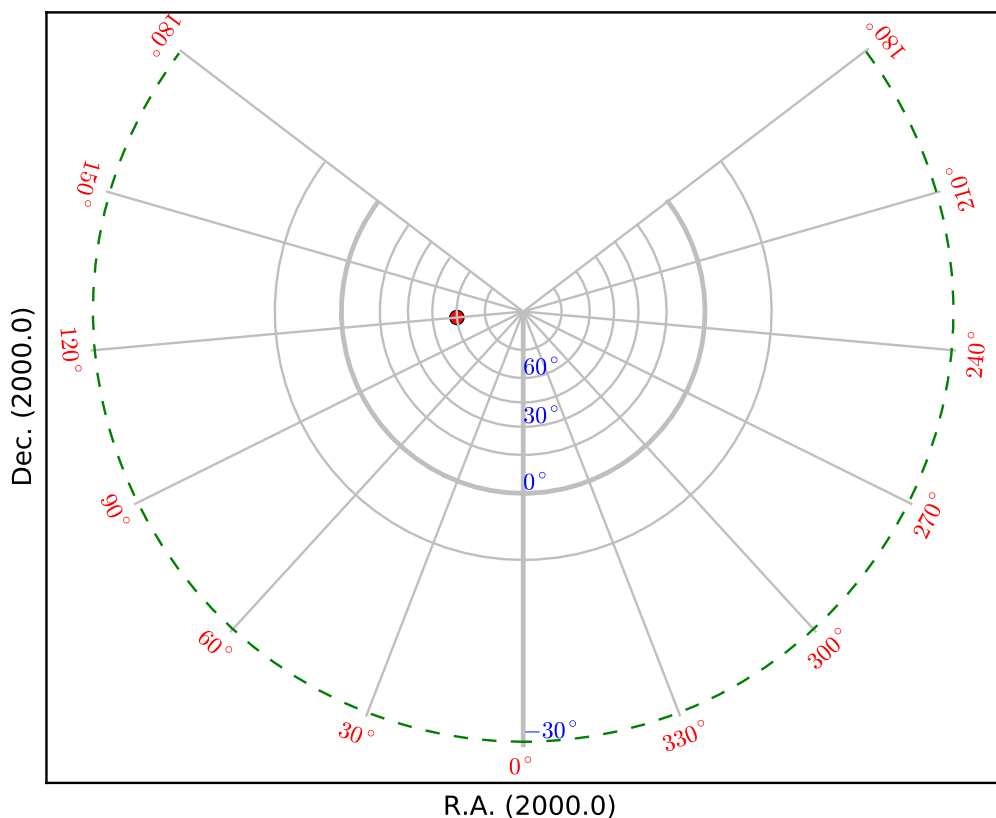

Fig.21: Conic equal area projection (COE)

```

1  from kapteyn import maputils
2  import numpy
3  from service import *
4
5  fignum = 21
6  fig = plt.figure(figsize=figsize)
7  frame = fig.add_axes(plotbox)
8  theta_a = -45
9  t1 = -20.0; t2 = -70.0
10 eta = abs(t1-t2)/2.0
11 title = r"""Conic equal area projection (COE) with:
12 $\theta_a=-45^\circ$, $\theta_1=-20^\circ$ and $\theta_2=-70^\circ$. (Cal. fig.25)"""
13 header = {'NAXIS' : 2, 'NAXIS1' : 100, 'NAXIS2' : 80,
14           'CTYPE1' : 'RA---COE',
15           'CRVAL1' : 0.0, 'CRPIX1' : 50, 'CUNIT1' : 'deg', 'CDELT1' : -4.0,
16           'CTYPE2' : 'DEC--COE',
17           'CRVAL2' : theta_a, 'CRPIX2' : 40, 'CUNIT2' : 'deg', 'CDELT2' : 4.0,
18           'PV2_1' : theta_a, 'PV2_2' : eta
19         }
20 X = cylrange()
21 Y = numpy.arange(-90,91,30.0); Y[-1] = dec0
22 f = maputils.FITSImage(externalheader=header)
23 anim = f.Annotatedimage(frame)

```

```

24 grat = annim.Graticule(axnum= (1,2), wylim=(-90,90.0), wxlim=(0,360),
25                          startx=X, starty=Y)
26 grat.setp_lineswcs0(0, lw=2)
27 grat.setp_lineswcs1(0, lw=2)
28 lon_world = range(0,360,30)
29 lon_world.append(180+epsilon)
30 lat_constval = 10
31 lat_world = [-60,-30,0,30,60]
32 addangle0 = -90.0
33 labkwargs0 = {'color':'r', 'va':'center', 'ha':'center'}
34 labkwargs1 = {'color':'b', 'va':'bottom', 'ha':'right'}
35 doplot(frame, fignum, annim, grat, title,
36        lon_world=lon_world, lat_world=lat_world,
37        lat_constval=lat_constval,
38        labkwargs0=labkwargs0, labkwargs1=labkwargs1,
39        addangle0=addangle0, markerpos=markerpos)

```

Fig. 21: Conic equal area projection (COE) with:
 $\theta_a = -45^\circ$, $\theta_1 = -20^\circ$ and $\theta_2 = -70^\circ$. (Cal. fig.25)

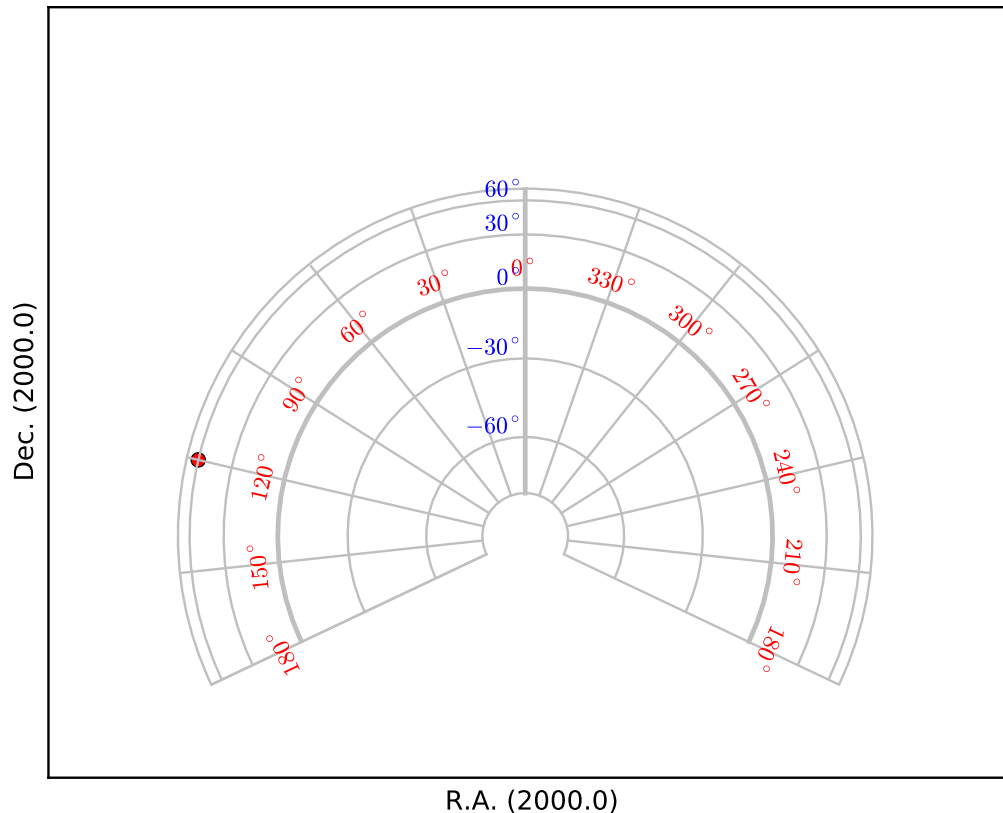

Fig.22: Conic equidistant projection (COD)

```

1 from kapteyn import maputils
2 import numpy
3 from service import *
4
5 fignum = 22

```

```
6 fig = plt.figure(figsize=figsize)
7 frame = fig.add_axes(plotbox)
8 theta_a = 45
9 t1 = 20.0; t2 = 70.0
10 eta = abs(t1-t2)/2.0
11 title = r"""Conic equidistant projection (COD) with:
12 $\theta_a=45^\circ$, $\theta_1=20^\circ$ and $\theta_2=70^\circ$. (Cal. fig.26)"""
13 header = {'NAXIS' : 2, 'NAXIS1' : 100, 'NAXIS2' : 80,
14           'CTYPE1' : 'RA---COD',
15           'CRVAL1' : 0.0, 'CRPIX1' : 50, 'CUNIT1' : 'deg', 'CDELT1' : -5.0,
16           'CTYPE2' : 'DEC--COD',
17           'CRVAL2' : theta_a, 'CRPIX2' : 40, 'CUNIT2' : 'deg', 'CDELT2' : 5.0,
18           'PV2_1' : theta_a, 'PV2_2' : eta
19         }
20 X = cylrange()
21 Y = numpy.arange(-90,91,15)
22 f = maputils.FITSImage(externalheader=header)
23 annim = f.AnnotatedImage(frame)
24 grat = annim.Graticule(axnum= (1,2), wylim=(-90,90.0), wxlim=(0,360),
25                        startx=X, starty=Y)
26 grat.setp_lineswcs0(0, lw=2)
27 grat.setp_lineswcs1(0, lw=2)
28 lon_world = range(0,360,30)
29 lon_world.append(180.0+epsilon)
30 addangle0 = -90.0
31 lat_constval = -86
32 lat_world = [-60, -30, 0, 30, 60]
33 labkwargs0 = {'color':'r', 'va':'center', 'ha':'center'}
34 labkwargs1 = {'color':'b', 'va':'bottom', 'ha':'right'}
35 doplot(frame, fignum, annim, grat, title,
36        lon_world=lon_world, lat_world=lat_world,
37        lat_constval=lat_constval,
38        labkwargs0=labkwargs0, labkwargs1=labkwargs1,
39        addangle0=addangle0, markerpos=markerpos)
```

Fig. 22: Conic equidistant projection (COD) with:
 $\theta_a = 45^\circ$, $\theta_1 = 20^\circ$ and $\theta_2 = 70^\circ$. (Cal. fig.26)

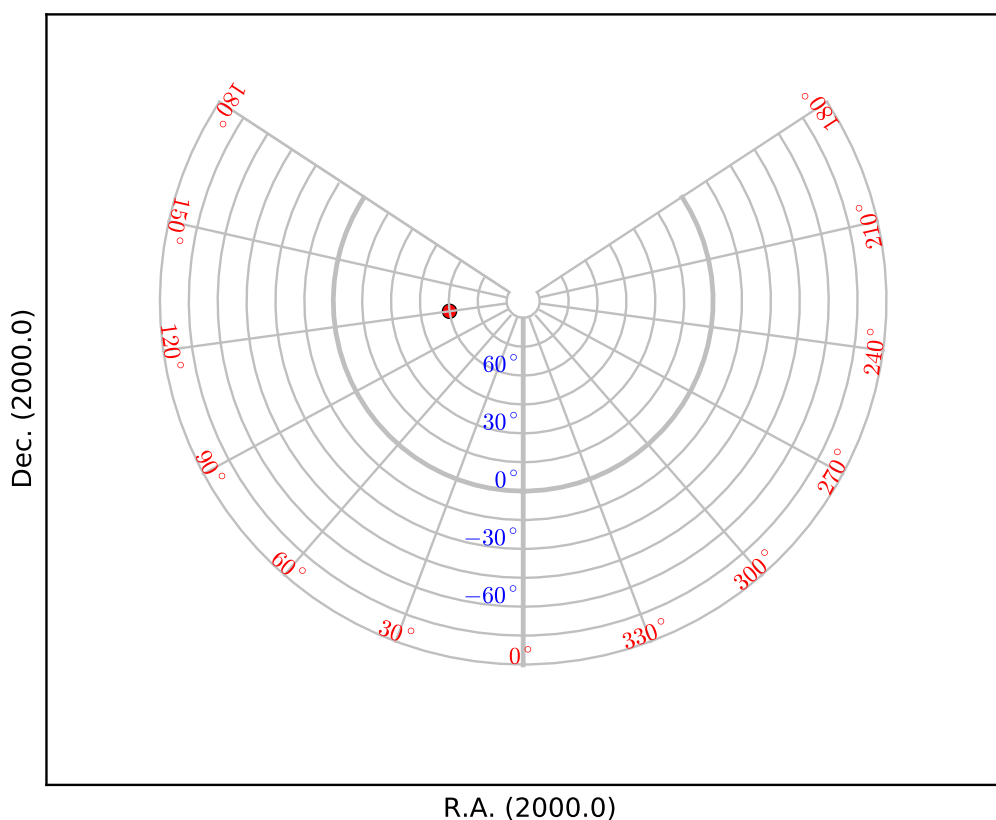

Fig.23: Conic orthomorphic projection (COO)

```

1  from kapteyn import maputils
2  import numpy
3  from service import *
4
5  fignum = 23
6  fig = plt.figure(figsize=figsize)
7  frame = fig.add_axes(plotbox)
8  theta_a = 45
9  t1 = 20.0; t2 = 70.0
10 eta = abs(t1-t2)/2.0
11 title = r"""Conic orthomorphic projection (COO) with:
12 $\theta_a=45^\circ$, $\theta_1=20^\circ$ and $\theta_2=70^\circ$. (Cal. fig.27)"""
13 header = {'NAXIS' : 2, 'NAXIS1' : 100, 'NAXIS2' : 80,
14           'CTYPE1' : 'RA---COO',
15           'CRVAL1' : 0.0, 'CRPIX1' : 50, 'CUNIT1' : 'deg', 'CDELT1' : -4.0,
16           'CTYPE2' : 'DEC--COO',
17           'CRVAL2' : theta_a, 'CRPIX2' : 40, 'CUNIT2' : 'deg', 'CDELT2' : 4.0,
18           'PV2_1' : theta_a, 'PV2_2' : eta
19         }
20 X = cylrange()
21 Y = numpy.arange(-30,90,30.0) # Diverges at theta_a= -90.0
22 f = maputils.FITSImage(externalheader=header)
23 anim = f.Annotatedimage(frame)

```

```

24 grat = annim.Graticule(axnum= (1,2), wylim=(-30,90.0), wxlim=(0,360),
25                          startx=X, starty=Y)
26 grat.setp_lineswcs1(-30, linestyle='--', color='g')
27 grat.setp_lineswcs0(0, lw=2)
28 grat.setp_lineswcs1(0, lw=2)
29 lon_world = range(0,360,30)
30 lon_world.append(180.0+epsilon)
31 lat_world = [-30, 30, 60]
32 addangle0 = -90.0
33 lat_constval = 10
34 labkwarg0 = {'color':'r', 'va':'center', 'ha':'center'}
35 labkwarg1 = {'color':'b', 'va':'bottom', 'ha':'right'}
36 doplot(frame, fignum, annim, grat, title,
37        lon_world=lon_world, lat_world=lat_world,
38        lat_constval=lat_constval,
39        labkwarg0=labkwarg0, labkwarg1=labkwarg1,
40        addangle0=addangle0, markerpos=markerpos)

```

Fig. 23: Conic orthomorphic projection (COO) with:
 $\theta_a = 45^\circ$, $\theta_1 = 20^\circ$ and $\theta_2 = 70^\circ$. (Cal. fig.27)

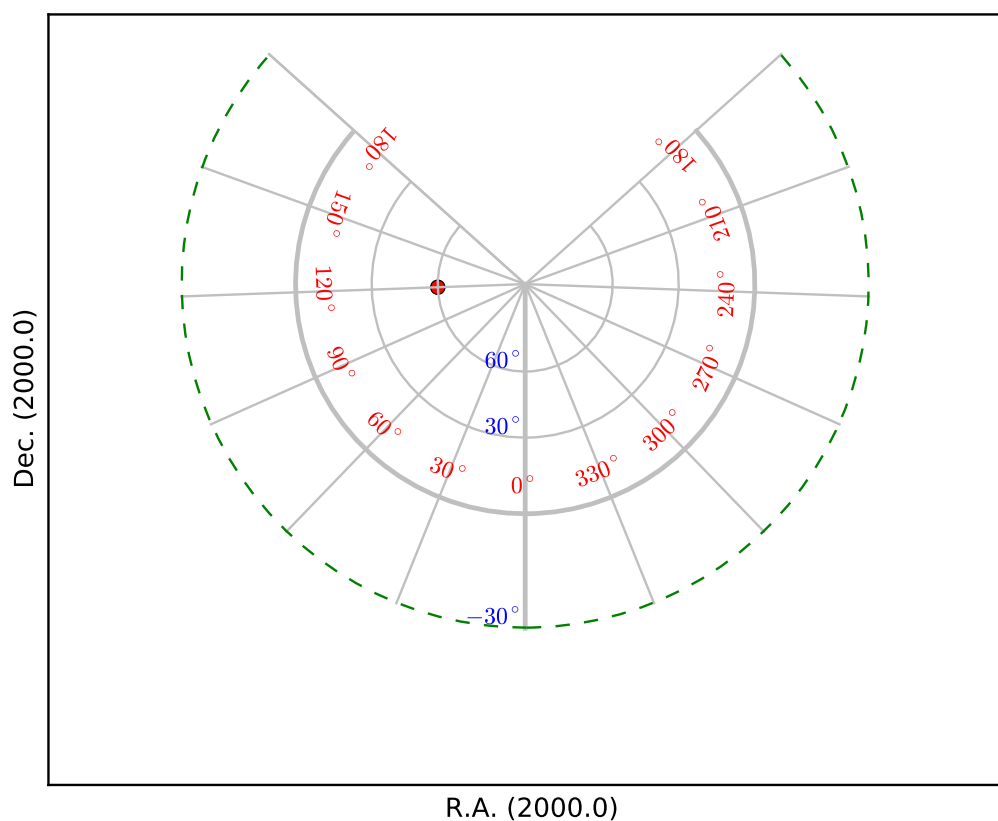

21.2.7 Polyconic and pseudoconic projections

Fig.24: Bonne's equal area projection (BON)

```

1 from kapteyn import maputils
2 import numpy

```

```

3  from service import *
4
5  fignum = 24
6  fig = plt.figure(figsize=figsize)
7  frame = fig.add_axes(plotbox)
8  theta1 = 45
9  title = r"Bonne's equal area projection (BON) with $\theta_1=45^\circ$. (Cal. fig.28)"
10 header = {'NAXIS' : 2, 'NAXIS1': 100, 'NAXIS2': 80,
11          'CTYPE1' : 'RA---BON',
12          'CRVAL1' : 0.0, 'CRPIX1' : 50, 'CUNIT1' : 'deg', 'CDELT1' : -4.0,
13          'CTYPE2' : 'DEC--BON',
14          'CRVAL2' : 0.0, 'CRPIX2' : 40, 'CUNIT2' : 'deg', 'CDELT2' : 4.0,
15          'PV2_1' : theta1
16          }
17 X = polrange()
18 Y = numpy.arange(-75,90,15.0)
19 f = maputils.FITSImage(externalheader=header)
20 annim = f.Annotatedimage(frame)
21 grat = annim.Graticule(axnum= (1,2), wylim=(-90,90.0), wxlim=(0,360),
22                        startx=X, starty=Y)
23 grat.setp_lineswcs0(0, lw=2)
24 grat.setp_lineswcs1(0, lw=2)
25 w1 = numpy.arange(0,151,30.0)
26 w2 = numpy.arange(210,360,30.0)
27 lon_world = numpy.concatenate((w1, w2))
28 lat_world = [-60, -30, 30, 60]
29 lat_constval = 10
30 labkwargs0 = {'color':'r', 'va':'center', 'ha':'center'}
31 labkwargs1 = {'color':'b', 'va':'bottom', 'ha':'right'}
32 doplot(frame, fignum, annim, grat, title,
33        lon_world=lon_world, lat_world=lat_world,
34        labkwargs0=labkwargs0, labkwargs1=labkwargs1,
35        lat_constval=lat_constval, markerpos=markerpos)

```

Fig. 24: Bonne's equal area projection (BON) with $\theta_1 = 45^\circ$. (Cal. fig.28)

Fig.25: Polyconic projection (PCO)

Near the poles we have a problem to draw graticule lines at constant latitude. With the defaults for the Graticule constructor we would observe a horizontal line that connects longitudes -180 and 180 deg. near the poles. >From a plotting point of view the range -180 to 180 deg. means a closed shape (e.g. a circle near a pole). To prevent horizontal jumps in such plots we defined a jump in terms of pixels. If the distance between two points is much bigger than the pixel sampling then it must be a jump. However, in some projections (like this one), the jump near the pole becomes so small that we cannot avoid a horizontal connection. By increasing the number of samples in parameter *gridsamples* we force the size of a jump relatively to be bigger. With a value *gridsamples*=2000 we avoid the unwanted connections.

The reason that sometimes line sections are connected which are not supposed to be connected has to do with the fact that in `wcsgrat` the range in world coordinates is increased a little bit to be sure we cross borders so that we are able to plot ticks. But in the gaps (see the plot below) this can result in the fact that we start to sample on the wrong side of the gap. Then there is a gap and the sampling continues on the other side of the gap. The algorithm thinks these points should be connected because the gap is too small to be detected as a jump.

Note that we could also have decreased the size of the range in world coordinates in longitude (e.g. `wxlim=(-179.9, 179.9)`) but this results in small gaps near all borders.

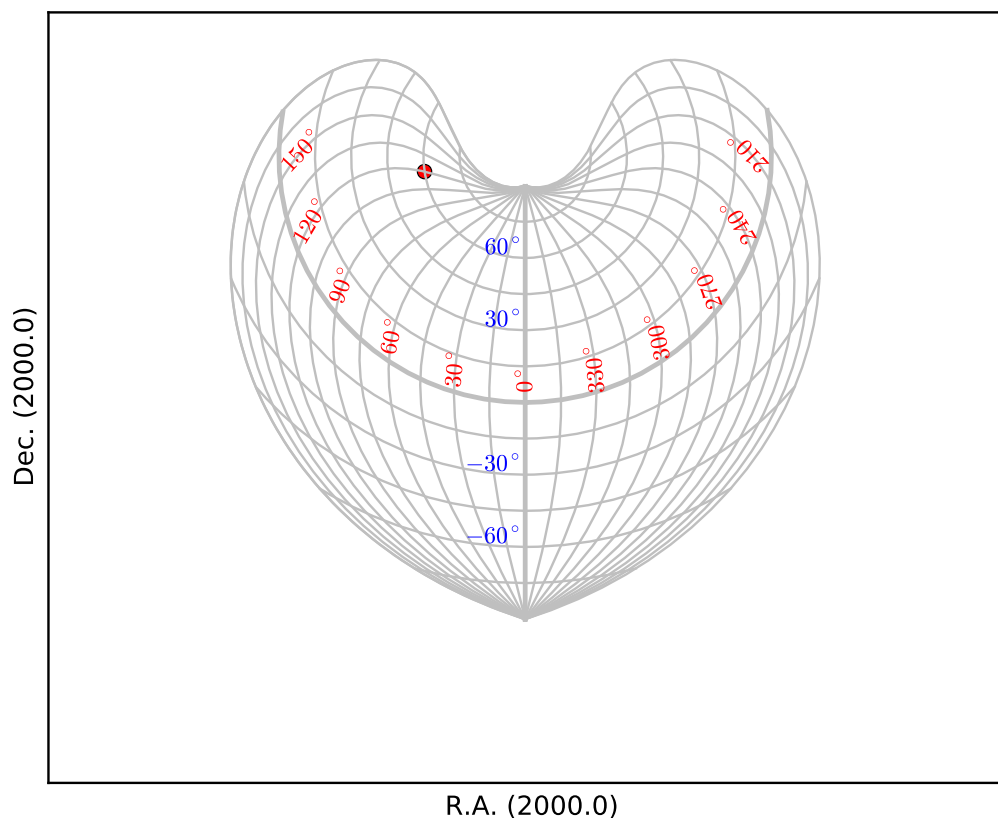
```

1 from kapteyn import maputils
2 import numpy
3 from service import *
4
5 fignum = 25

```

```

6 fig = plt.figure(figsize=figsize)
7 frame = fig.add_axes(plotbox)
8 title = r"Polyconic projection (PCO). (Cal. fig.29)"
9 header = {'NAXIS' : 2, 'NAXIS1' : 100, 'NAXIS2' : 80,
10          'CTYPE1' : 'RA---PCO',
11          'CRVAL1' : 0.0, 'CRPIX1' : 50, 'CUNIT1' : 'deg', 'CDELT1' : -5.0,
12          'CTYPE2' : 'DEC--PCO',
13          'CRVAL2' : 0.0, 'CRPIX2' : 40, 'CUNIT2' : 'deg', 'CDELT2' : 5.0
14          }
15 X = polrange()
16 Y = numpy.arange(-75,90,15.0)
17 # !!!!! Let the world coordinates for constant latitude run from 180,180
18 # instead of 0,360. Then one prevents the connection between the two points
19 # 179.9999 and 180.0001 which is a jump, but smaller than the definition of
20 # a rejected jump in the wcsgrat module.
21 # Also we need to increase the value of 'gridsamples' to
22 # increase the relative size of a jump.
23 f = maputils.FITSImage(externalheader=header)
24 annim = f.Annotatedimage(frame)
25 grat = annim.Graticule(axnum= (1,2),
26                        wylim=(-90,90.0), wxlim=(-180,180),
27                        startx=X, starty=Y, gridsamples=2000)
28 grat.setp_lineswcs0(0, lw=2)
29 grat.setp_lineswcs1(0, lw=2)
30 # Remove the left 180 deg and print the right 180 deg instead
31 w1 = numpy.arange(0,151,30.0)
32 w2 = numpy.arange(180,360,30.0)
33 w2[0] = 180 + epsilon
34 lon_world = numpy.concatenate((w1, w2))
35 lat_world = [-60, -30, 30, 60]
36 labkwargs0 = {'color':'r', 'va':'bottom', 'ha':'right'}
37 labkwargs1 = {'color':'b', 'va':'bottom', 'ha':'right'}
38 doplot(frame, fignum, annim, grat, title,
39        lon_world=lon_world, lat_world=lat_world,
40        labkwargs0=labkwargs0, labkwargs1=labkwargs1,
41        markerpos=markerpos)

```

Fig. 25: Polyconic projection (PCO). (Cal. fig.29)

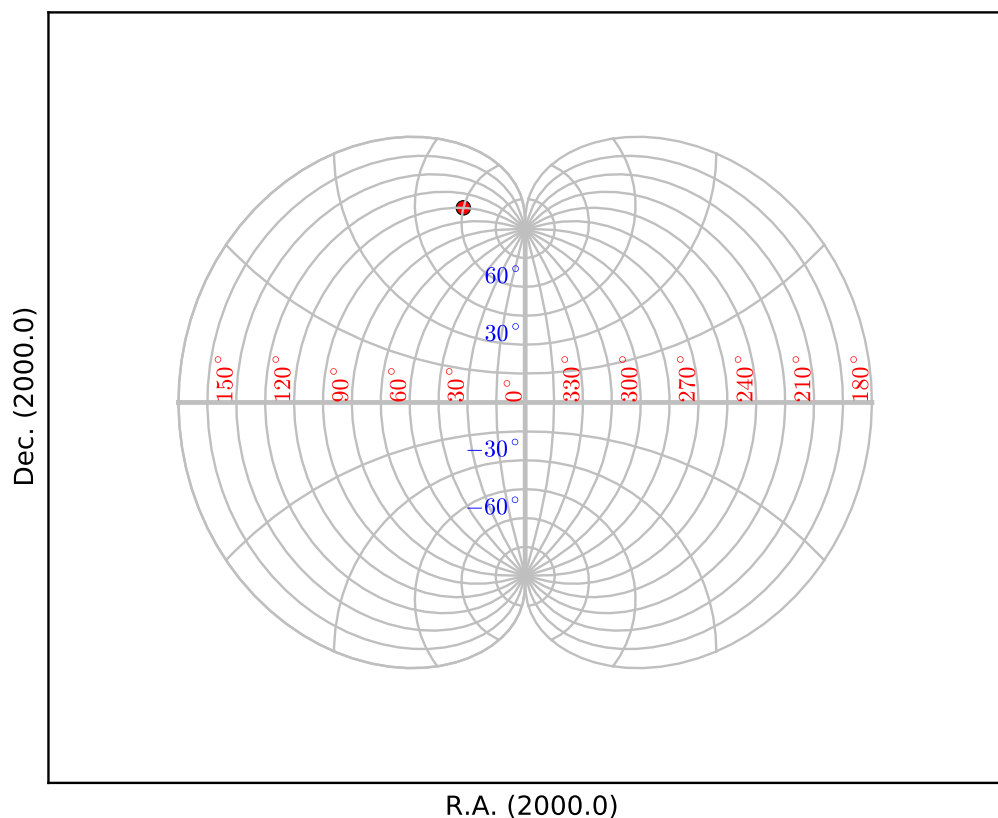

21.2.8 Quad cube projections projections

Fig.26: Tangential spherical cube projection (TSC)

For all the quad cube projections we plotted a border by converting edges in world coordinates into pixel coordinates and connected them in the right order.

```

1  from kapteyn import maputils
2  import numpy
3  from service import *
4
5  fignum = 26
6  fig = plt.figure(figsize=figsize)
7  frame = fig.add_axes(plotbox)
8  title = r"Tangential spherical cube projection (TSC). (Cal. fig.30)"
9  header = {'NAXIS' : 2, 'NAXIS1' : 100, 'NAXIS2' : 80,
10           'CTYPE1' : 'RA---TSC',
11           'CRVAL1' : 0.0, 'CRPIX1' : 85, 'CUNIT1' : 'deg', 'CDELT1' : -4.0,
12           'CTYPE2' : 'DEC--TSC',
13           'CRVAL2' : 0.0, 'CRPIX2' : 40, 'CUNIT2' : 'deg', 'CDELT2' : 4.0
14         }
15  X = numpy.arange(0, 370.0, 15.0)
16  Y = numpy.arange(-75, 90, 15.0)
17  f = maputils.FITSImage(externalheader=header)
18  anim = f.Annotatedimage(frame)

```

```

19 grat = annim.Graticule(axnum= (1,2), wylim=(-90,90.0), wxlim=(-180,180),
20                          startx=X, starty=Y)
21 grat.setp_lineswcs0(0, lw=2)
22 grat.setp_lineswcs1(0, lw=2)
23 # Make a polygon for the border
24 perimeter = getperimeter(grat)
25 lon_world = range(0,360,30)
26 lat_world = [-dec0, -60, -30, 0, 30, 60, dec0]
27 labkwargs0 = {'color':'r', 'va':'center', 'ha':'center'}
28 labkwargs1 = {'color':'b', 'va':'bottom', 'ha':'right'}
29 doplot(frame, fignum, annim, grat, title,
30        lon_world=lon_world, lat_world=lat_world,
31        labkwargs0=labkwargs0, labkwargs1=labkwargs1,
32        perimeter=perimeter, markerpos=markerpos)

```

Fig. 26: Tangential spherical cube projection (TSC). (Cal. fig.30)

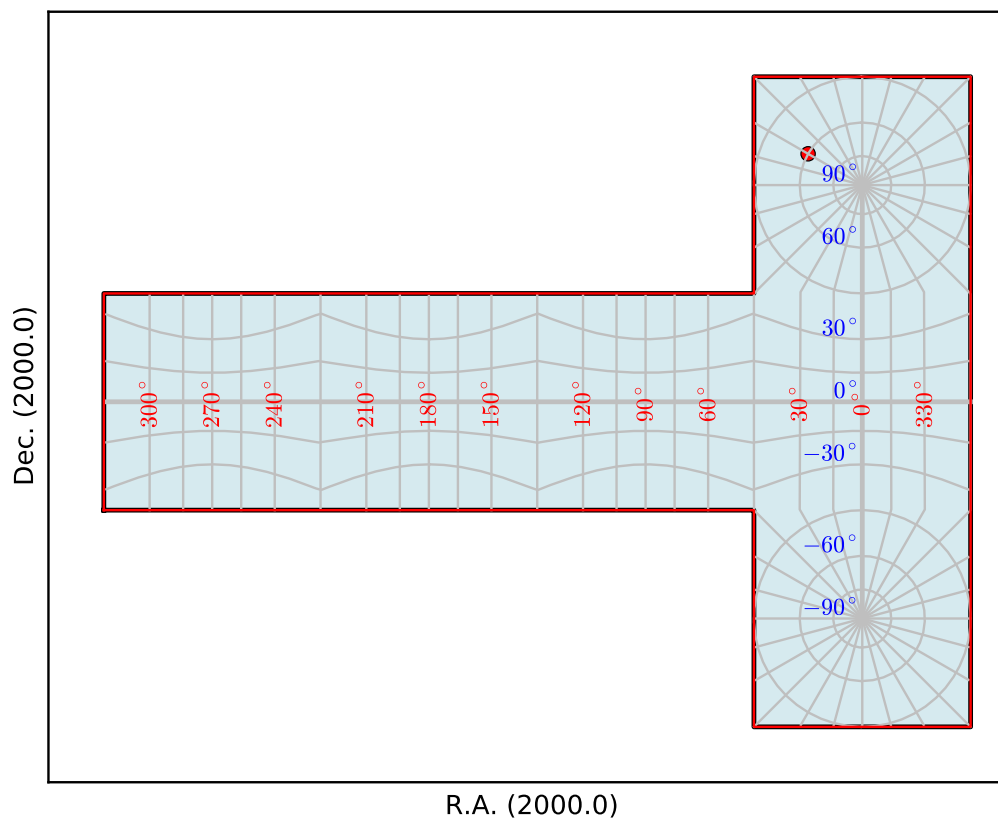

Fig.27: COBE quadrilateralized spherical cube projection (CSC)

```

1 from kapteyn import maputils
2 import numpy
3 from service import *
4
5 fignum = 27
6 fig = plt.figure(figsize=figsize)
7 frame = fig.add_axes(plotbox)

```

```

8 title = r"COBE quadrilateralized spherical cube projection (CSC). (Cal. fig.31)"
9 header = {'NAXIS' : 2, 'NAXIS1' : 100, 'NAXIS2' : 80,
10          'CTYPE1' : 'RA---CSC',
11          'CRVAL1' : 0.0, 'CRPIX1' : 85, 'CUNIT1' : 'deg', 'CDELT1' : -4.0,
12          'CTYPE2' : 'DEC--CSC',
13          'CRVAL2' : 0.0, 'CRPIX2' : 40, 'CUNIT2' : 'deg', 'CDELT2' : 4.0
14          }
15 X = numpy.arange(0,370.0,15.0)
16 Y = numpy.arange(-75,90,15.0)
17 f = maputils.FITSImage(externalheader=header)
18 annim = f.AnnotatedImage(frame)
19 grat = annim.Graticule(axnum= (1,2), wylim=(-90,90.0), wxlim=(-180,180),
20                       startx=X, starty=Y)
21 grat.setp_lineswcs0(0, lw=2)
22 grat.setp_lineswcs1(0, lw=2)
23 # Make a polygon for the border
24 perimeter = getperimeter(grat)
25 lon_world = range(0,360,30)
26 lat_world = [-dec0, -60, -30, 0, 30, 60, dec0]
27 labkwarg0 = {'color':'r', 'va':'center', 'ha':'center'}
28 labkwarg1 = {'color':'b', 'va':'center', 'ha':'right'}
29 doplot(frame, fignum, annim, grat, title,
30        lon_world=lon_world, lat_world=lat_world,
31        labkwarg0=labkwarg0, labkwarg1=labkwarg1,
32        perimeter=perimeter, markerpos=markerpos)

```

Fig. 27: COBE quadrilateralized spherical cube projection (CSC). (Cal. fig.31)

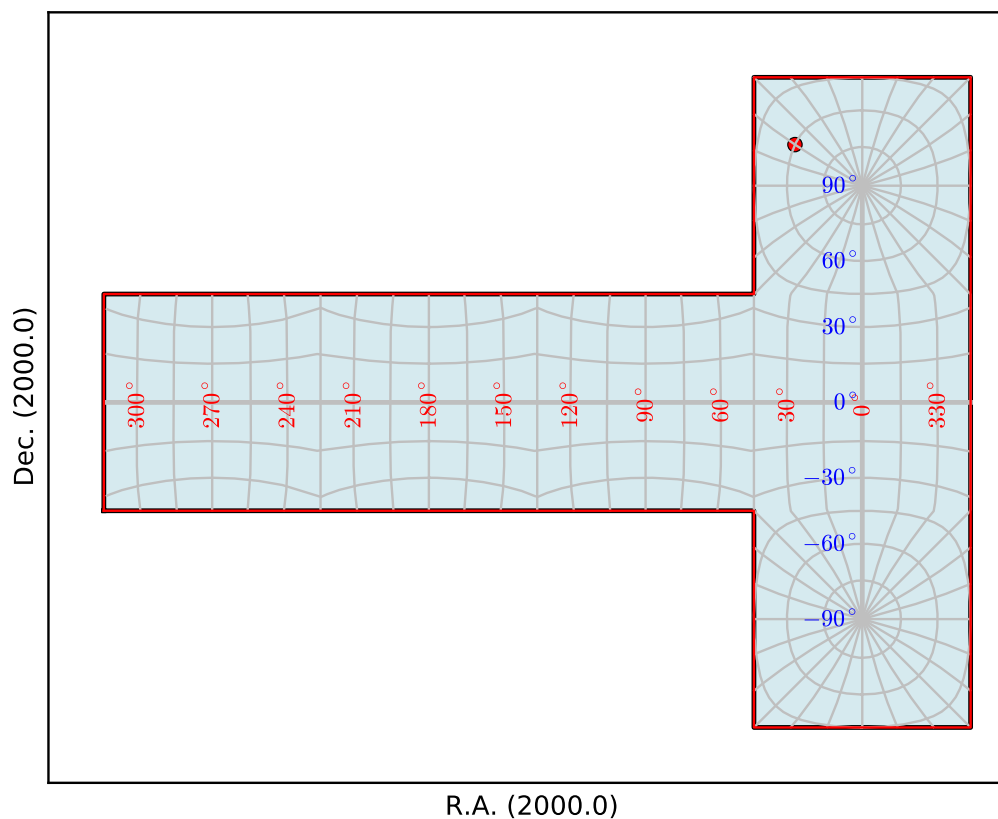

Fig.28: Quadrilateralized spherical cube projection (QSC)

```

1  from kapteyn import maputils
2  import numpy
3  from service import *
4
5  fignum = 28
6  fig = plt.figure(figsize=figsize)
7  frame = fig.add_axes(plotbox)
8  title = r"""Quadrilateralized spherical cube projection (QSC).
9  (Cal. fig.32) with coastlines"""
10 header = {'NAXIS'   : 2, 'NAXIS1' : 100, 'NAXIS2' : 80,
11           'CTYPE1'  : 'RA---QSC',
12           'CRVAL1'  : 0.0, 'CRPIX1' : 85, 'CUNIT1' : 'deg', 'CDELT1' : -4.0,
13           'CTYPE2'  : 'DEC--QSC',
14           'CRVAL2'  : 0.0, 'CRPIX2' : 40, 'CUNIT2' : 'deg', 'CDELT2' : 4.0,
15           }
16 X = numpy.arange(-180,180,15)
17 Y = numpy.arange(-75,90,15.0)
18 f = maputils.FITSImage(externalheader=header)
19 annim = f.Annotatedimage(frame)
20 grat = annim.Graticule(axnum= (1,2), wylim=(-90,90.0), wxlim=(0,360),
21                        startx=X, starty=Y)
22 grat.setp_lineswcs0(0, lw=2)
23 grat.setp_lineswcs1(0, lw=2)
24 lon_world = range(0,360,30)
25 lat_world = [-60, -30, 30, 60]
26 perimeter = getperimeter(grat)
27 labkwargs0 = {'color':'g', 'va':'center', 'ha':'center'}
28 labkwargs1 = {'color':'b', 'va':'center', 'ha':'right'}
29 doplot(frame, fignum, annim, grat, title,
30        lon_world=lon_world, lat_world=lat_world,
31        labkwargs0=labkwargs0, labkwargs1=labkwargs1,
32        perimeter=perimeter, plotdata=True)

```

Fig. 28: Quadrilateralized spherical cube projection (QSC).
(Cal. fig.32) with coastlines

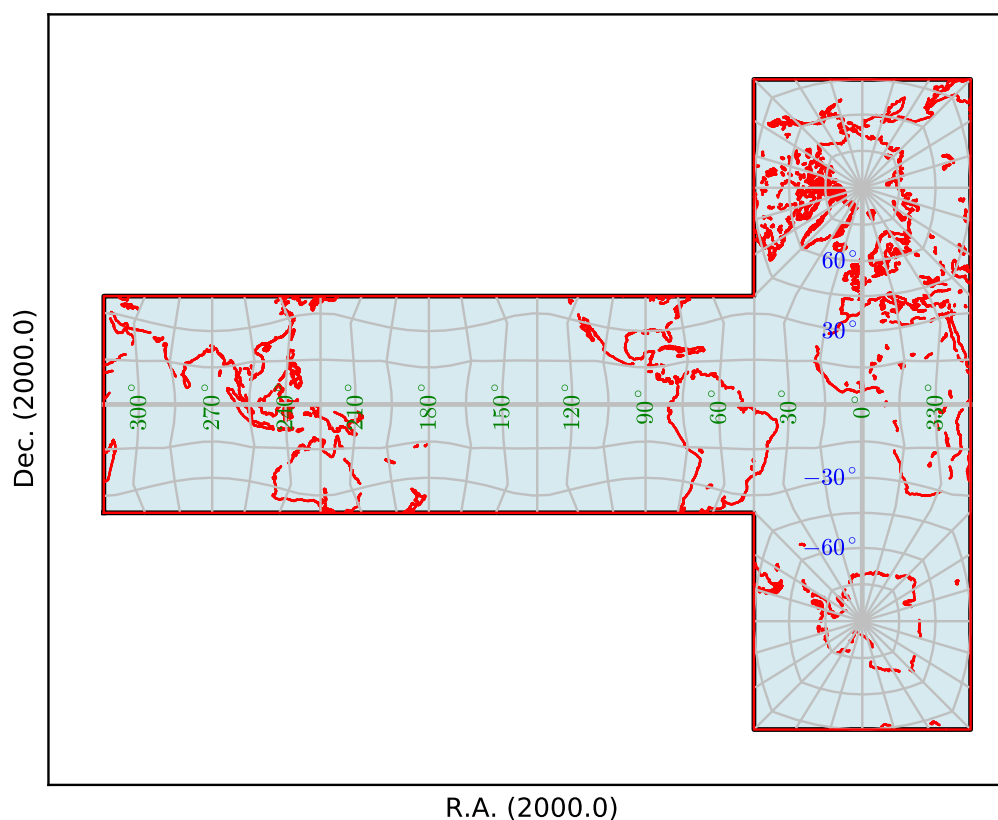

21.2.9 Oblique projections

Fig.29: Zenith equal area projection (ZEA) oblique

```

1  from kapteyn import maputils
2  import numpy
3  from service import *
4
5  fignum = 29
6  fig = plt.figure(figsize=figsize)
7  frame = fig.add_axes(plotbox)
8  title = r"""Zenith equal area projection (ZEA) oblique with:
9  $\alpha_p=0^\circ$, $\delta_p=30^\circ$ and $\phi_p=180^\circ$. (Cal. fig.33a)"""
10 header = {'NAXIS' : 2, 'NAXIS1': 100, 'NAXIS2': 80,
11           'CTYPE1' : 'RA---ZEA',
12           'CRVAL1' : 0.0, 'CRPIX1' : 50, 'CUNIT1' : 'deg', 'CDELT1' : -3.5,
13           'CTYPE2' : 'DEC--ZEA',
14           'CRVAL2' : 30.0, 'CRPIX2' : 40, 'CUNIT2' : 'deg', 'CDELT2' : 3.5,
15           }
16 X = numpy.arange(0,360,15.0)
17 Y = numpy.arange(-75,90,15.0)
18 f = maputils.FITSImage(externalheader=header)
19 anim = f.AnnotatedImage(frame)
20 grat = anim.Graticule(axnum= (1,2), wylim=(-90,90.0), wxlim=(0,360),

```

```

21             startx=X, starty=Y)
22 grat.setp_lineswcs0(0, lw=2)
23 grat.setp_lineswcs1(0, lw=2)
24 lon_world = range(0,360,30)
25 lat_world = [-60, -30, 30, 60]
26 labkwarg0 = {'color':'r', 'va':'center', 'ha':'center'}
27 labkwarg1 = {'color':'b', 'va':'center', 'ha':'right'}
28 doplot(frame, fignum, anim, grat, title,
29         lon_world=lon_world, lat_world=lat_world,
30         labkwarg0=labkwarg0, labkwarg1=labkwarg1,
31         markerpos=markerpos)

```

Fig. 29: Zenith equal area projection (ZEA) oblique with:
 $\alpha_p = 0^\circ$, $\delta_p = 30^\circ$ and $\phi_p = 180^\circ$. (Cal. fig.33a)

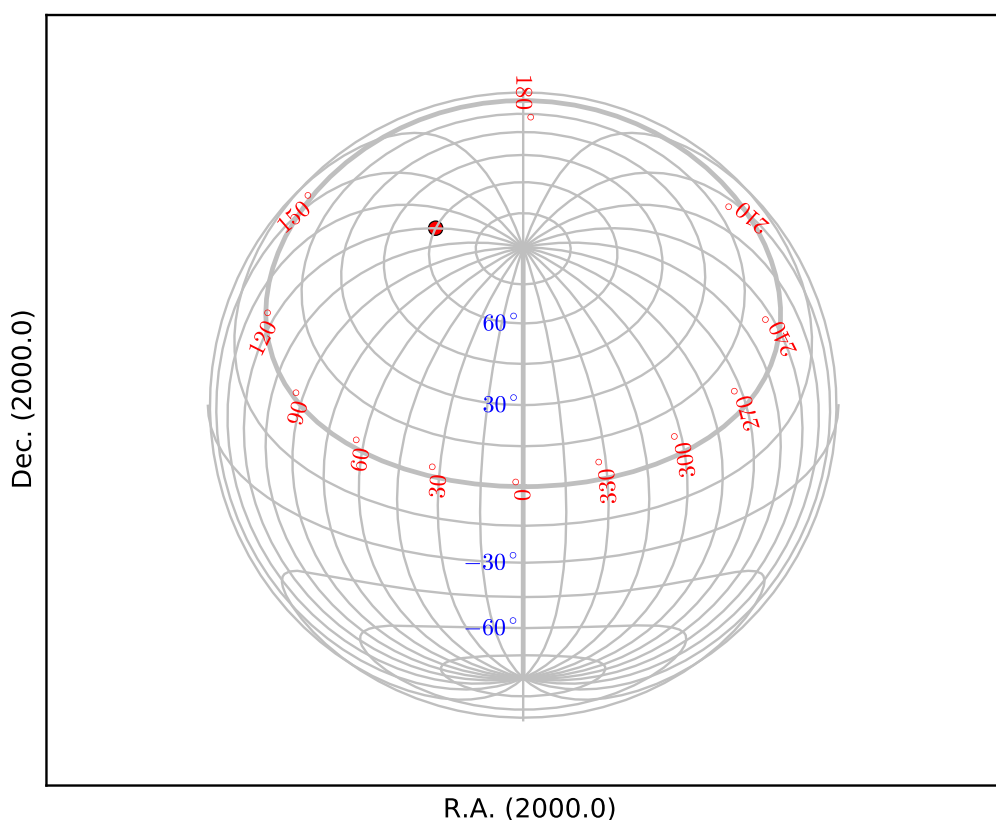

Fig.30: Zenith equal area projection (ZEA) oblique

```

1  from kapteyn import maputils
2  import numpy
3  from service import *
4
5  fignum = 30
6  fig = plt.figure(figsize=figsize)
7  frame = fig.add_axes(plotbox)
8  title = r"""Zenith equal area projection (ZEA) oblique with:
9  $\alpha_p=45^\circ$ and $\delta_p=30^\circ$ and $\phi_p=180^\circ$. (Cal. fig.33b)"""
10 header = {'NAXIS' : 2, 'NAXIS1': 100, 'NAXIS2': 80,

```

```

11         'CTYPE1' : 'RA---ZEA',
12         'CRVAL1' : 45.0, 'CRPIX1' : 50, 'CUNIT1' : 'deg', 'CDELT1' : -3.5,
13         'CTYPE2' : 'DEC--ZEA',
14         'CRVAL2' : 30.0, 'CRPIX2' : 40, 'CUNIT2' : 'deg', 'CDELT2' : 3.5
15     }
16     X = numpy.arange(0,360.0,15.0)
17     Y = numpy.arange(-75,90,15.0)
18     f = maputils.FITSImage(externalheader=header)
19     anim = f.AnnotatedImage(frame)
20     grat = anim.Graticule(axnum= (1,2), wylim=(-90,90.0), wxlim=(0,360),
21                          startx=X, starty=Y)
22     grat.setp_lineswcs0((0,180), color='g', lw=2)
23     grat.setp_lineswcs1(0, lw=2)
24     lon_world = range(0,360,30)
25     lat_world = [-60, -30, 30, 60]
26     labkwargs0 = {'color':'r', 'va':'center', 'ha':'center'}
27     labkwargs1 = {'color':'b', 'va':'center', 'ha':'center'}
28     deltapy0 = 0 #2
29     doplot(frame, fignum, anim, grat, title,
30           lon_world=lon_world, lat_world=lat_world,
31           labkwargs0=labkwargs0, labkwargs1=labkwargs1,
32           deltapy0=deltapy0, markerpos=markerpos)

```

Fig. 30: Zenith equal area projection (ZEA) oblique with:
 $\alpha_p = 45^\circ$, $\delta_p = 30^\circ$ and $\phi_p = 180^\circ$. (Cal. fig.33b)

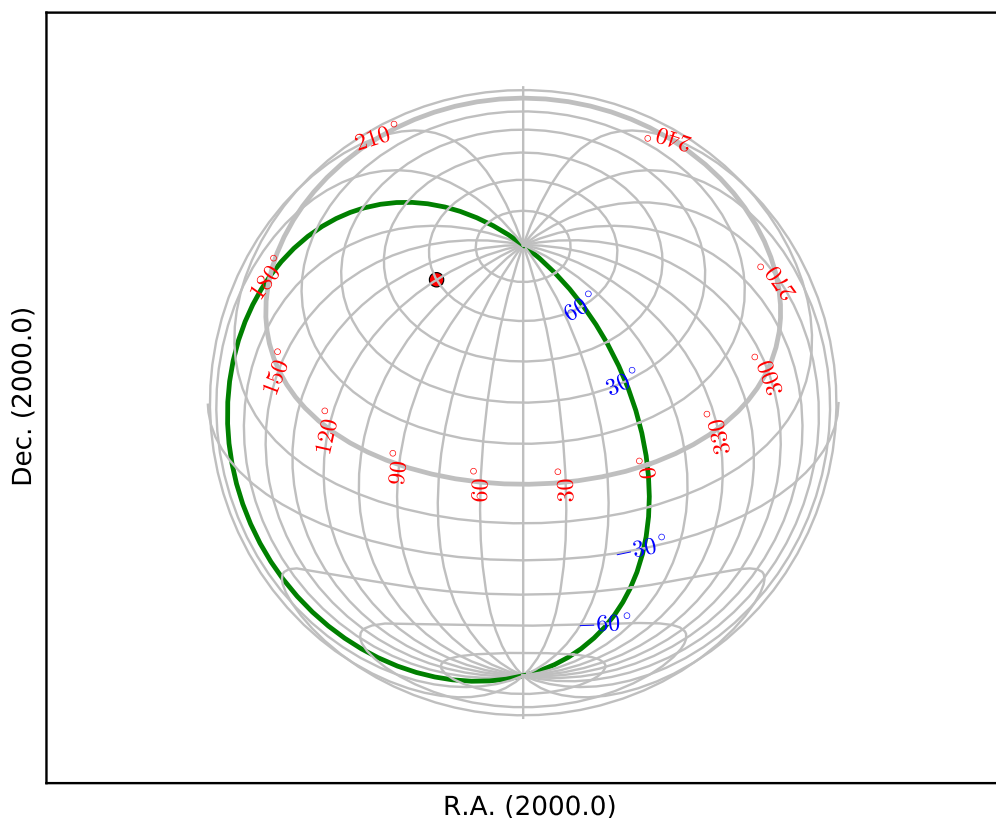

Fig.31: Zenith equal area projection (ZEA) oblique with PV1_3 element

```

1  from kapteyn import maputils
2  import numpy
3  from service import *
4
5  fignum = 31
6  fig = plt.figure(figsize=figsize)
7  frame = fig.add_axes(plotbox)
8  title = r""Zenith equal area projection (ZEA) oblique with:
9  $\alpha_p=0^\circ$, $\theta_p=30^\circ$ and $\phi_p = 150^\circ$. (Cal. fig.33c)"""
10 header = {'NAXIS' : 2, 'NAXIS1': 100, 'NAXIS2': 80,
11           'CTYPE1' : 'RA---ZEA',
12           'CRVAL1' : 0.0, 'CRPIX1' : 50, 'CUNIT1' : 'deg', 'CDELT1' : -3.5,
13           'CTYPE2' : 'DEC--ZEA',
14           'CRVAL2' : 30.0, 'CRPIX2' : 40, 'CUNIT2' : 'deg', 'CDELT2' : 3.5,
15           'PV1_3' : 150.0      # Works only with patched WCSLIB 4.3
16         }
17 X = numpy.arange(0,360.0,15.0)
18 Y = numpy.arange(-75,90,15.0)
19 f = maputils.FITSImage(externalheader=header)
20 anim = f.Annotatdimage(frame)
21 grat = anim.Graticule(axnum= (1,2), wylim=(-90,90.0), wxlim=(0,360),
22                      startx=X, starty=Y)
23 grat.setp_lineswcs0((0,180), color='g', lw=2)
24 grat.setp_lineswcs1(0, lw=2)
25 lon_world = range(0,360,30)
26 lat_world = [-60, -30, 30, 60]
27 labkwargs0 = {'color':'r', 'va':'center', 'ha':'center'}
28 labkwargs1 = {'color':'b', 'va':'center', 'ha':'right'}
29 doplot(frame, fignum, anim, grat, title,
30         lon_world=lon_world, lat_world=lat_world,
31         labkwargs0=labkwargs0, labkwargs1=labkwargs1,
32         markerpos=markerpos)

```

Fig. 31: Zenith equal area projection (ZEA) oblique with:
 $\alpha_p = 0^\circ$, $\theta_p = 30^\circ$ and $\phi_p = 150^\circ$. (Cal. fig.33c)

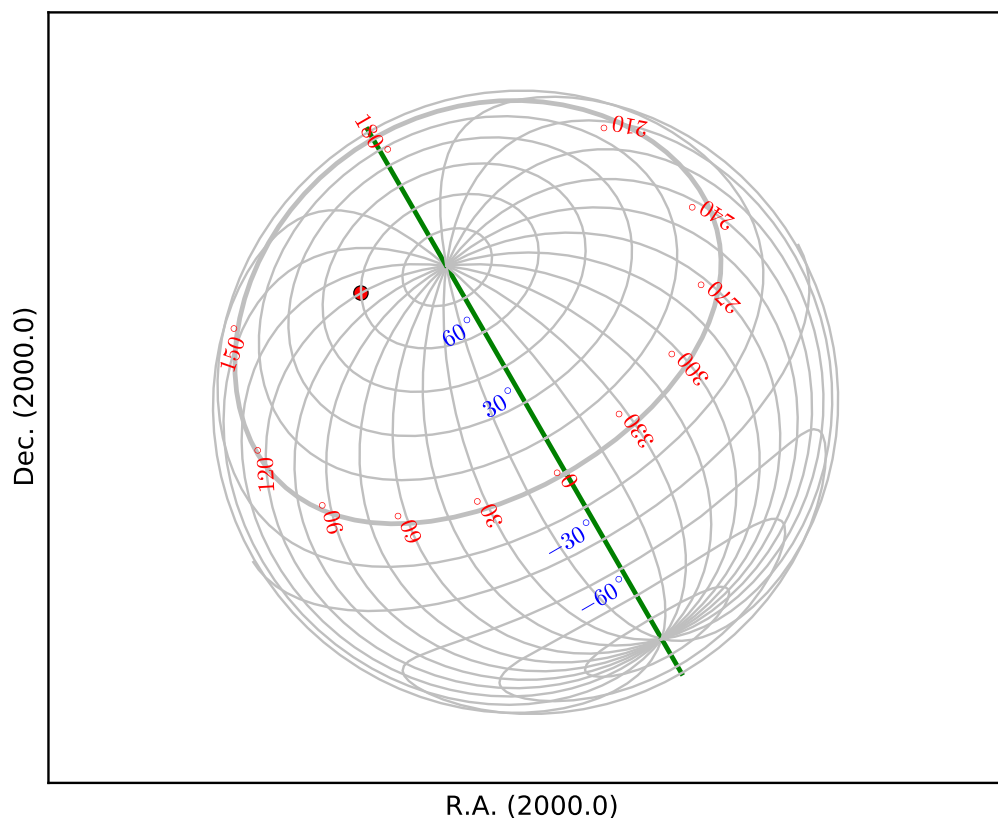

Fig.32: Zenith equal area projection (ZEA) oblique with PV1_3 element II

```

1  from kapteyn import maputils
2  import numpy
3  from service import *
4
5  fignum = 32
6  fig = plt.figure(figsize=figsize)
7  frame = fig.add_axes(plotbox)
8  title = r""Zenith equal area projection (ZEA) oblique with:
9  $\alpha_p=0^\circ$, $\theta_p=30^\circ$ and $\phi_p = 75^\circ$ (Cal. fig.33d)""
10 header = {'NAXIS' : 2, 'NAXIS1': 100, 'NAXIS2': 80,
11           'CTYPE1' : 'RA---ZEA',
12           'CRVAL1' : 0.0, 'CRPIX1' : 50, 'CUNIT1' : 'deg', 'CDELT1' : -3.5,
13           'CTYPE2' : 'DEC--ZEA',
14           'CRVAL2' : 30.0, 'CRPIX2' : 40, 'CUNIT2' : 'deg', 'CDELT2' : 3.5,
15           'PV1_3' : 75.0
16         }
17 X = numpy.arange(0,360.0,15.0)
18 Y = numpy.arange(-75,90,15.0)
19 f = maputils.FITSImage(externalheader=header)
20 anim = f.Annotatedimage(frame)
21 grat = anim.Graticule(axnum= (1,2), wylim=(-90,90.0), wxlim=(0,360),
22                       startx=X, starty=Y)
23 grat.setp_lineswcs0((0,180), color='g', lw=2)

```

```

24 grat.setp_lineswcs1(0, lw=2)
25 lon_world = range(0,360,30)
26 lat_world = [-60, -30, 30, 60]
27 addangle0 = 180
28 labkwarg0 = {'color':'r', 'va':'center', 'ha':'center'}
29 labkwarg1 = {'color':'b', 'va':'center', 'ha':'center'}
30 doplot(frame, fignum, annim, grat, title,
31        lon_world=lon_world, lat_world=lat_world,
32        labkwarg0=labkwarg0, labkwarg1=labkwarg1,
33        addangle0=addangle0, markerpos=markerpos)

```

Fig. 32: Zenith equal area projection (ZEA) oblique with:
 $\alpha_p = 0^\circ$, $\theta_p = 30^\circ$ and $\phi_p = 75^\circ$ (Cal. fig.33d)

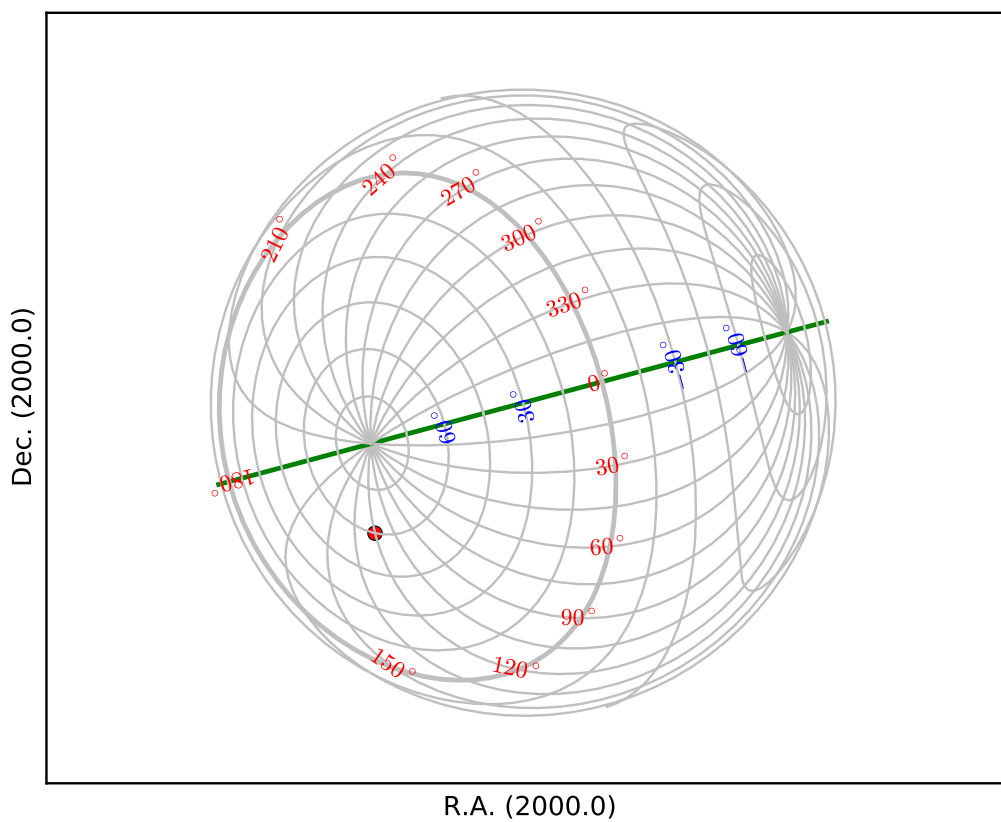

Fig.33: Conic equidistant projection (COD) oblique

```

1 from kapteyn import maputils
2 import numpy
3 from service import *
4
5 fignum = 33
6 fig = plt.figure(figsize=figsize)
7 frame = fig.add_axes(plotbox)
8 theta_a = 45.0
9 t1 = 20.0; t2 = 70.0
10 eta = abs(t1-t2)/2.0
11 title = r"""Conic equidistant projection (COD) oblique with  $\theta_a=45^\circ$ ,  $\theta_1=20^\circ$  ci

```

```
12 and $\theta_2=70^\circ$, $\alpha_p = 0^\circ$, $\delta_p = 30^\circ$, $\phi_p = 75^\circ$ also:
13 $(\phi_0, \theta_0) = (0^\circ, 90^\circ)$. (Cal. fig.33d)"""
14 header = {'NAXIS' : 2, 'NAXIS1' : 100, 'NAXIS2' : 80,
15           'CTYPE1' : 'RA---COD',
16           'CRVAL1' : 0, 'CRPIX1' : 50, 'CUNIT1' : 'deg', 'CDELT1' : -5.0,
17           'CTYPE2' : 'DEC--COD',
18           'CRVAL2' : 30, 'CRPIX2' : 40, 'CUNIT2' : 'deg', 'CDELT2' : 5.0,
19           'PV2_1' : theta_a,
20           'PV2_2' : eta,
21           'PV1_1' : 0.0, 'PV1_2' : 90.0, # IMPORTANT. This is a setting from section 7.1, p 110.
22           'LONPOLE' : 75.0
23         }
24 X = numpy.arange(0,370.0,15.0); X[-1] = 180.000001
25 Y = numpy.arange(-75,90,15.0)
26 f = maputils.FITSImage(externalheader=header)
27 anim = f.AnnotatedImage(frame)
28 grat = anim.Graticule(axnum= (1,2), wylim=(-90,90.0), wxlim=(0,360),
29                      startx=X, starty=Y)
30 grat.setp_lineswcs0(0, lw=2)
31 grat.setp_lineswcs1(0, lw=2)
32 # Draw border with standard graticule
33 header['CRVAL1'] = 0.0
34 header['CRVAL2'] = theta_a
35 header['LONPOLE'] = 0.0
36 del header['PV1_1']
37 del header['PV1_2']
38 # Non oblique version as border
39 border = anim.Graticule(header, axnum= (1,2), wylim=(-90,90.0), wxlim=(-180,180),
40                        startx=(180-epsilon, -180+epsilon), starty=(-90,90))
41 border.setp_lineswcs0(color='g') # Show borders in different color
42 border.setp_lineswcs1(color='g')
43 lon_world = range(0,360,30)
44 lat_world = [-60, -30, 30, 60]
45 labkwarg0 = {'color':'r', 'va':'center', 'ha':'center'}
46 labkwarg1 = {'color':'b', 'va':'center', 'ha':'center'}
47 doplot(frame, fignum, anim, grat, title,
48         lon_world=lon_world, lat_world=lat_world,
49         labkwarg0=labkwarg0, labkwarg1=labkwarg1,
50         markerpos=markerpos)
```

Fig. 33: Conic equidistant projection (COD) oblique with $\theta_a = 45^\circ$, $\theta_1 = 20^\circ$ and $\theta_2 = 70^\circ$, $\alpha_p = 0^\circ$, $\delta_p = 30^\circ$, $\phi_p = 75^\circ$ also: $(\phi_0, \theta_0) = (0^\circ, 90^\circ)$. (Cal. fig.33d)

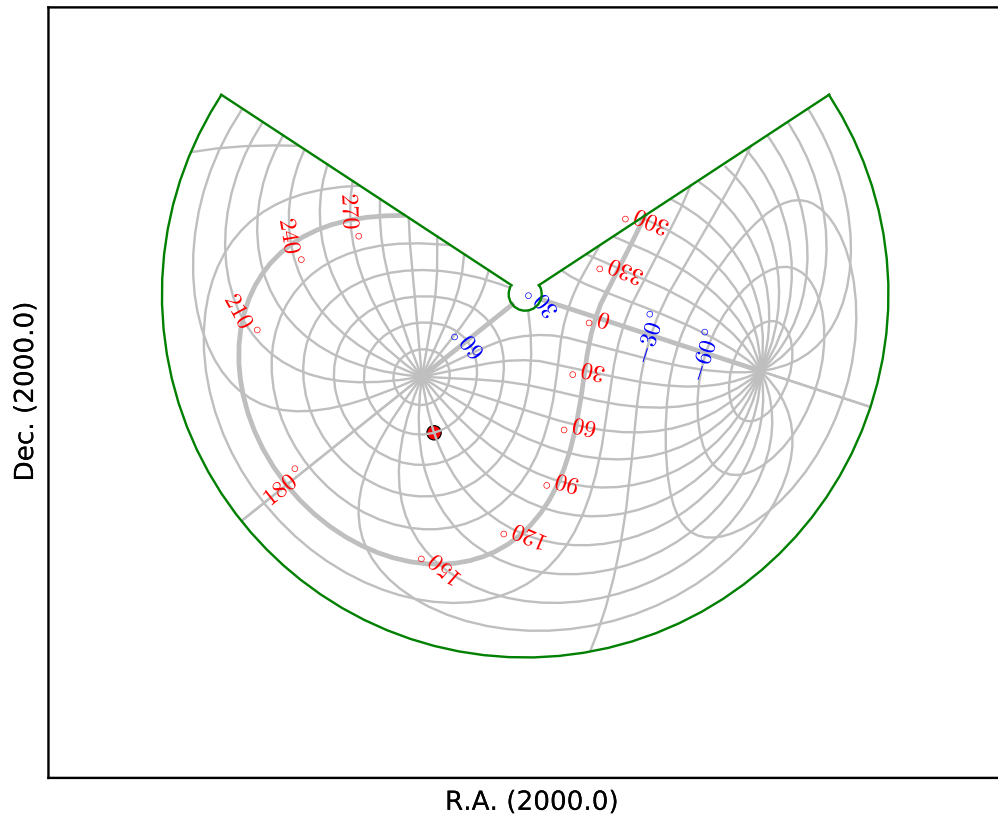

Fig.34: Hammer Aitoff projection (AIT) oblique

```

1  from kapteyn import maputils
2  import numpy
3  from service import *
4
5  fignum = 34
6  fig = plt.figure(figsize=figsize)
7  frame = fig.add_axes(plotbox)
8  title = r""Hammer Aitoff projection (AIT) oblique with:
9  $(\alpha_p, \delta_p) = (0^\circ, 30^\circ)$, $\phi_p = 75^\circ$ also:
10 $(\phi_0, \theta_0) = (0^\circ, 90^\circ)$. (Cal. fig.34d)"""
11 # Header works only with a patched wcslib 4.3
12 header = {'NAXIS' : 2, 'NAXIS1': 100, 'NAXIS2': 80,
13           'CTYPE1' : 'RA---AIT',
14           'CRVAL1' : 0.0, 'CRPIX1' : 50, 'CUNIT1' : 'deg', 'CDELT1' : -4.0,
15           'CTYPE2' : 'DEC--AIT',
16           'CRVAL2' : 30.0, 'CRPIX2' : 40, 'CUNIT2' : 'deg', 'CDELT2' : 4.0,
17           'LONPOLE' : 75.0,
18           'PV1_1' : 0.0, 'PV1_2' : 90.0, # IMPORTANT. This is a setting from Cal.section 7.1, p
19           }
20 X = numpy.arange(0, 390.0, 15.0);
21 Y = numpy.arange(-75, 90, 15.0)
22 f = maputils.FITSImage(externalheader=header)
23 annim = f.Annotatedimage(frame)

```

```

24 grat = annim.Graticule(axnum= (1,2), wylim=(-90,90.0), wxlim=(0,360),
25                        startx=X, starty=Y)
26 grat.setp_lineswcs0(0, lw=2)
27 grat.setp_lineswcs1(0, lw=2)
28 # Draw border with standard graticule
29 header['CRVAL1'] = 0.0
30 header['CRVAL2'] = 0.0
31 del header['PV1_1']
32 del header['PV1_2']
33 header['LONPOLE'] = 0.0
34 header['LATPOLE'] = 0.0
35 border = annim.Graticule(header, axnum= (1,2), wylim=(-90,90.0), wxlim=(-180,180),
36                        startx=(180-epsilon, -180+epsilon), skipy=True)
37 border.setp_lineswcs0(color='g') # Show borders in different color
38 border.setp_lineswcs1(color='g')
39 lon_world = range(0,360,30)
40 lat_world = [-60, -30, 30, 60]
41 labkwargs0 = {'color':'r', 'va':'center', 'ha':'center'}
42 labkwargs1 = {'color':'b', 'va':'center', 'ha':'center'}
43 doplot(frame, fignum, annim, grat, title,
44        lon_world=lon_world, lat_world=lat_world,
45        labkwargs0=labkwargs0, labkwargs1=labkwargs1,
46        markerpos=markerpos)

```

Fig. 34: Hammer Aitoff projection (AIT) oblique with:
 $(\alpha_p, \delta_p) = (0^\circ, 30^\circ)$, $\phi_p = 75^\circ$ also:
 $(\phi_0, \theta_0) = (0^\circ, 90^\circ)$. (Cal. fig.34d)

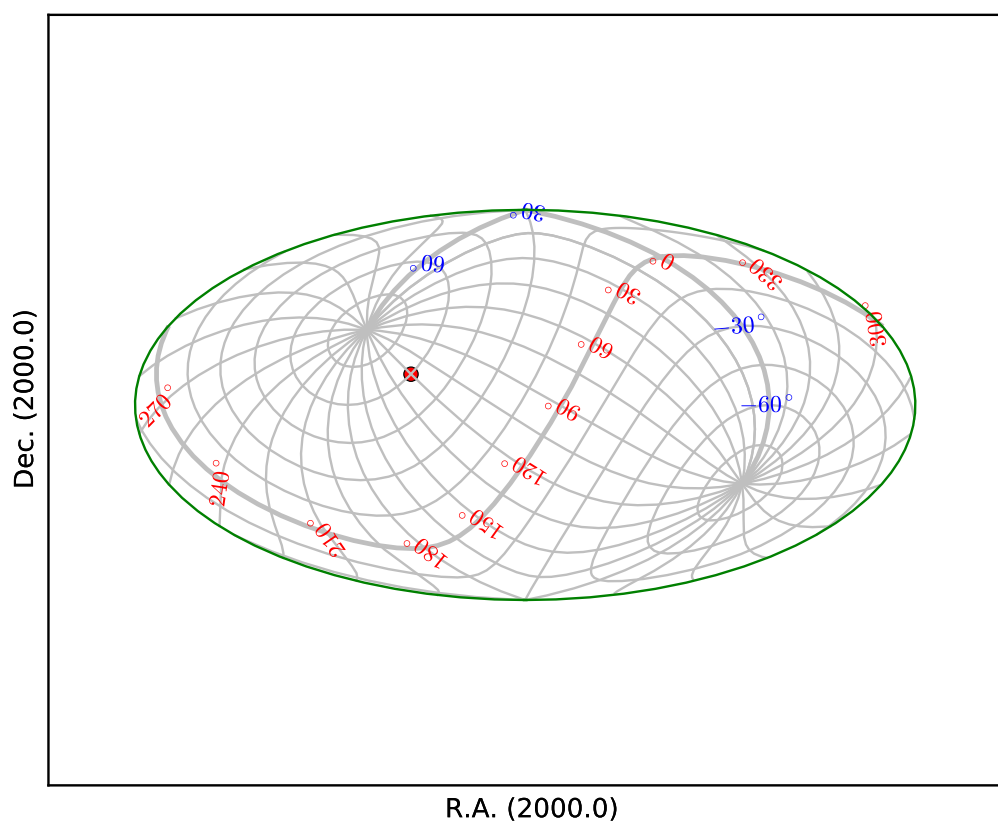

Fig.35: COBE quadrilateralized spherical cube projection (CSC) oblique

```

1  from kapteyn import maputils
2  import numpy
3  from service import *
4
5  fignum = 35
6  fig = plt.figure(figsize=figsize)
7  frame = fig.add_axes(plotbox)
8  title = r"""\COBE quadrilateralized spherical cube projection (CSC) oblique with:
9  $(\alpha_p, \delta_p) = (0^\circ, 30^\circ)$, $\phi_p = 75^\circ$ also:
10  $(\phi_0, \theta_0) = (0^\circ, 90^\circ)$. (Cal. fig.34d)"""
11  header = {'NAXIS' : 2, 'NAXIS1' : 100, 'NAXIS2' : 80,
12           'CTYPE1' : 'RA---CSC',
13           'CRVAL1' : 0.0, 'CRPIX1' : 85, 'CUNIT1' : 'deg', 'CDELT1' : -4.0,
14           'CTYPE2' : 'DEC--CSC',
15           'CRVAL2' : 30.0, 'CRPIX2' : 40, 'CUNIT2' : 'deg', 'CDELT2' : 4.0,
16           'LONPOLE' : 75.0,
17           'PV1_1' : 0.0, 'PV1_2' : 90.0,
18           }
19  X = numpy.arange(0, 370.0, 30.0)
20  Y = numpy.arange(-60, 90, 30.0)
21  f = maputils.FITSImage(externalheader=header)
22  annim = f.AnnotatedImage(frame)
23  grat = annim.Graticule(axnum=(1,2), wylim=(-90,90.0), wxlim=(-180,180),
24                        startx=X, starty=Y)
25  grat.setp_lineswcs0(0, lw=2)
26  grat.setp_lineswcs1(0, lw=2)
27  # Take border from non-oblique version
28  header['CRVAL2'] = 0.0
29  del header['PV1_1']
30  del header['PV1_2']
31  del header['LONPOLE']
32  border = annim.Graticule(header, axnum=(1,2), wylim=(-90,90.0), wxlim=(-180,180),
33                          skipx=True, skipy=True)
34  perimeter = getperimeter(border)
35  lon_world = range(0, 360, 30)
36  lat_world = [-60, -30, 30, 60]
37  labkwarg0 = {'color':'r', 'va':'center', 'ha':'left'}
38  labkwarg1 = {'color':'b', 'va':'top', 'ha':'center'}
39  doplot(frame, fignum, annim, grat, title,
40         lon_world=lon_world, lat_world=lat_world,
41         labkwarg0=labkwarg0, labkwarg1=labkwarg1,
42         perimeter=perimeter, markerpos=markerpos)

```

Fig. 35: COBE quadrilateralized spherical cube projection (CSC) oblique with:

 $(\alpha_p, \delta_p) = (0^\circ, 30^\circ), \phi_p = 75^\circ$ also:

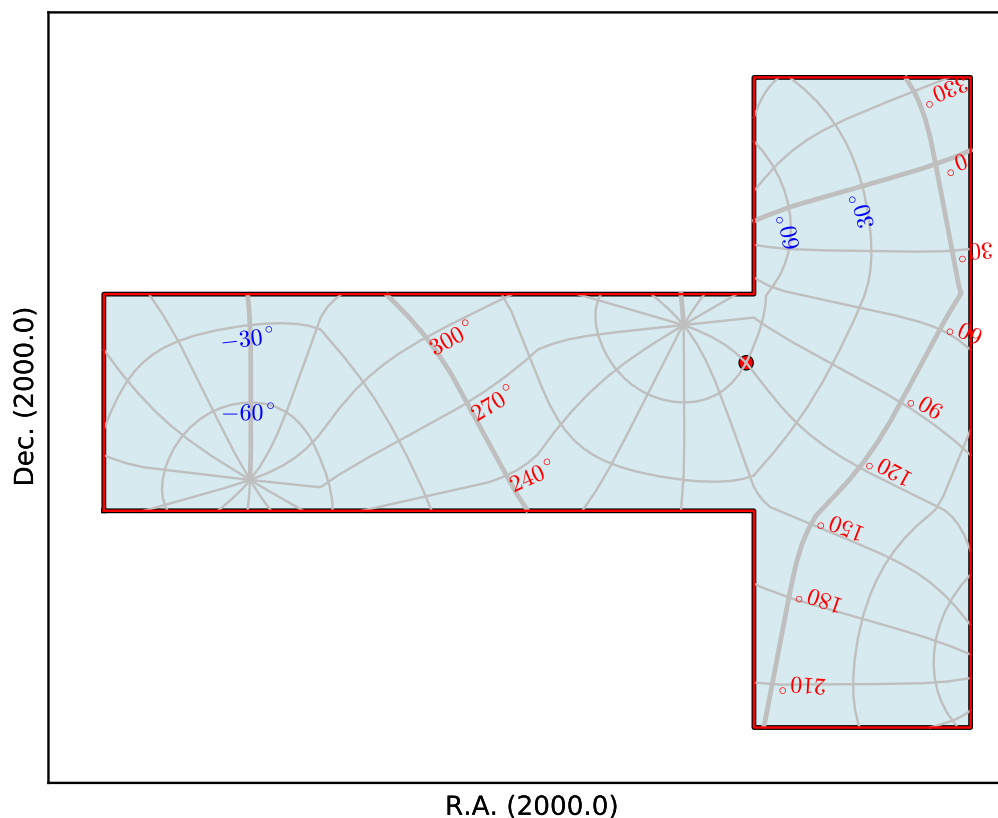
 $(\phi_0, \theta_0) = (0^\circ, 90^\circ)$. (Cal. fig.34d)

21.2.10 Miscellaneous

Fig.36: Earth in zenithal perspective (AZP)

The coastline used in this example is read from file **world.txt** which is composed from a plain text version of the CIA World DataBank II map database made by Dave Pape (<http://www.evl.uic.edu/pape/data/WDB/>).

We used values 'TLON', 'TLAT' for the CTYPE's. These are recognized by WCSLIB as longitude and latitude. Any other prefix is also valid.

Note the intensive use of methods to set label/tick- and plot properties.

- `wcsgrat.Graticule.setp_lineswcs0()`,
- `wcsgrat.Graticule.setp_lineswcs1()`,
- `wcsgrat.Graticule.setp_tick()` and
- `wcsgrat.Graticule.setp_linespecial()`

```

1 from kapteyn import maputils
2 import numpy
3 from service import *
4
5 fignum = 36
6 fig = plt.figure(figsize=figsize)
7 frame = fig.add_axes((0.1,0.15,0.8,0.75))

```

```

8 title = 'Earth in zenithal perspective (AZP). (Cal. fig.36)'
9 # The ctype's are TLON, TLAT. These are recognized by WCSlib as longitude and latitude.
10 # Any other prefix is also valid.
11 header = {'NAXIS' : 2, 'NAXIS1': 2048, 'NAXIS2': 2048,
12          'PC1_1' : 0.9422, 'PC1_2' : -0.3350,
13          'PC2_1' : 0.3350, 'PC2_2' : 0.9422,
14          'CTYPE1' : 'TLON-AZP',
15          'CRVAL1' : 31.15, 'CRPIX1' : 681.67, 'CUNIT1' : 'deg', 'CDELT1' : 0.008542,
16          'CTYPE2' : 'TLAT-AZP',
17          'CRVAL2' : 30.03, 'CRPIX2' : 60.12, 'CUNIT2' : 'deg', 'CDELT2' : 0.008542,
18          'PV2_1' : -1.350, 'PV2_2' : 25.8458,
19          'LONPOLE' : 143.3748,
20          }
21 X = numpy.arange(-30,60.0,10.0)
22 Y = numpy.arange(-40,65,10.0)
23 f = maputils.FITSimage(externalheader=header)
24 annim = f.Annotatedimage(frame)
25 grat = annim.Graticule(axnum= (1,2), wylim=(-30,90.0), wxlim=(-20,60),
26                       startx=X, starty=Y, gridsamples=4000)
27 grat.setp_lineswcs1(color=' #B30000')
28 grat.setp_lineswcs0(color=' #B30000')
29 grat.setp_lineswcs0(0, color='r', lw=2)
30 grat.setp_plotaxis('bottom', mode='all_ticks', label='Latitude / Longitude')
31 grat.setp_plotaxis('left', mode='switched_ticks', label='Latitude')
32 grat.setp_plotaxis('right', mode='native_ticks')
33 grat.setp_tick(wcsaxis=0, color='g', fmt="Dms")
34 grat.setp_tick(wcsaxis=1, color='m', fmt="Dms")
35 grat.setp_tick(wcsaxis=1, plotaxis=('bottom','right'), color='m', rotation=-30, ha='left')
36 grat.setp_tick(plotaxis='left', position=-10, visible=False)
37 g = grat.scanborder(560, 1962, 2)
38 grat.setp_linespecial(g, color='b', lw=2)
39 lat_world = lon_world = []
40 drawgrid = True
41 markerpos = None
42 # Proof that WCSlib thinks TLON, TLAT are valid longitudes & latitudes
43 print "TLON and TLAT are recognized as:", grat.gmap.types
44 labkwarg0 = {'color':'r', 'va':'center', 'ha':'center'}
45 labkwarg1 = {'color':'g', 'va':'top', 'ha':'left'}
46 doplot(frame, fignum, annim, grat, title,
47        lon_fmt="Dms", lat_fmt="Dms",
48        labkwarg0=labkwarg0, labkwarg1=labkwarg1,
49        plotdata=True, markerpos=markerpos)

```

Fig. 36: Earth in zenithal perspective (AZP). (Cal. fig.36)

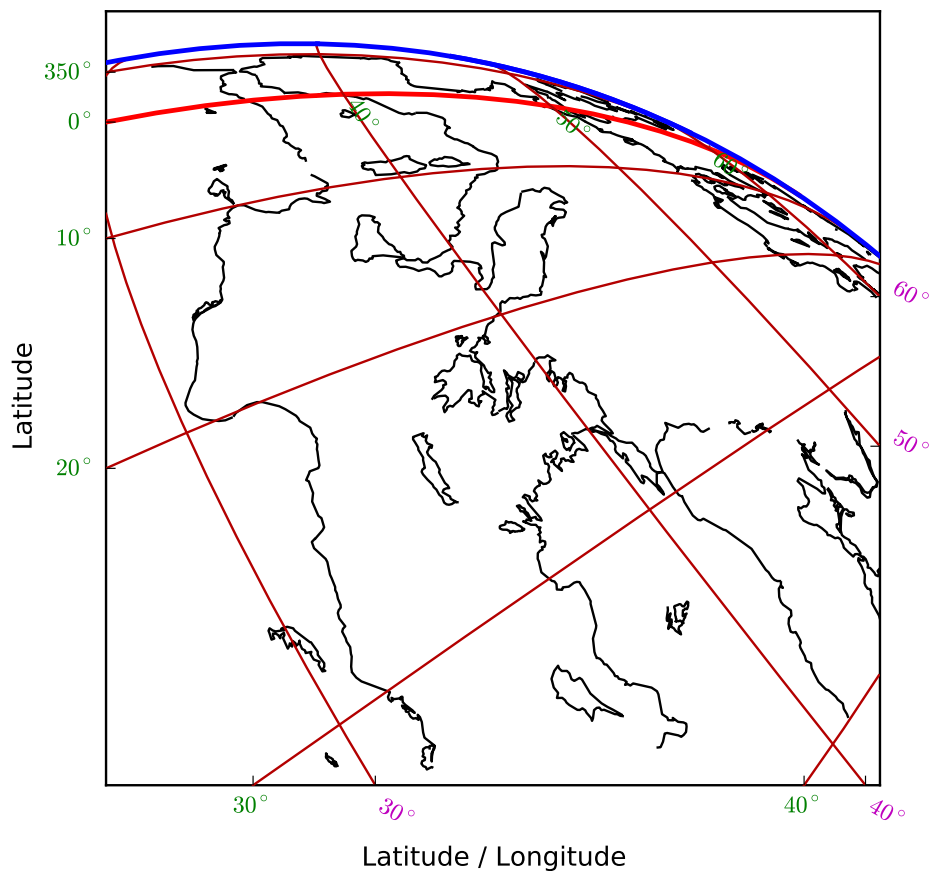

Fig.37: WCS polyconic

Without any tuning, we would observe jumpy behaviour near the discontinuity of the green border. The two vertical parts would be connected by a small horizontal line. We can improve the plot by increasing the value of parameter *gridsamples* in the Graticule constructor from 1000 (which is the default value) to 4000. See equivalent plot at <http://www.atnf.csiro.au/people/mcalabre/WCS/PGSBOX/index.html>

```

1  from kapteyn import maputils
2  import numpy
3  from service import *
4
5  fignum = 37
6  fig = plt.figure(figsize=figsize)
7  frame = fig.add_axes((0.1,0.15,0.8,0.75))
8  title = 'WCS polyconic (PGSBOX fig.1)'
9  rot = 30.0 *numpy.pi/180.0
10 header = {'NAXIS' : 2, 'NAXIS1' : 512, 'NAXIS2' : 512,
11           'CTYPE1' : 'RA---PCO',
12           'PC1_1' : numpy.cos(rot), 'PC1_2' : numpy.sin(rot),
13           'PC2_1' : -numpy.sin(rot), 'PC2_2' : numpy.cos(rot),
14           'CRVAL1' : 332.0, 'CRPIX1' : 192, 'CUNIT1' : 'deg', 'CDELT1' : -1.0/5.0,
15           'CTYPE2' : 'DEC--PCO',
16           'CRVAL2' : 40.0, 'CRPIX2' : 640, 'CUNIT2' : 'deg', 'CDELT2' : 1.0/5.0,
17           'LONPOLE' : -30.0
18         }

```

```
19 X = numpy.arange(-180,180.0,15.0);
20 Y = numpy.arange(-75,90,15.0)
21 # Here we demonstrate how to avoid a jump at the right corner boundary
22 # of the plot by increasing the value of 'gridsamples'.
23 f = maputils.FITSImage(externalheader=header)
24 annim = f.Annotatedimage(frame)
25 grat = annim.Graticule(axnum= (1,2), wylim=(-90,90.0), wxlim=(-180,180),
26                        startx=X, starty=Y, gridsamples=4000)
27 grat.setp_lineswcs0(0, lw=2)
28 grat.setp_lineswcs1(0, lw=2)
29 grat.setp_tick(wcsaxis=0, position=15*numpy.array((18,20,22,23)), visible=False)
30 grat.setp_tick(wcsaxis=0, fmt="Hms")
31 grat.setp_tick(wcsaxis=1, fmt="Dms")
32 header['CRVAL1'] = 0.0
33 header['CRVAL2'] = 0.0
34 header['LONPOLE'] = 999
35 border = annim.Graticule(header, axnum= (1,2), wylim=(-90,90.0), wxlim=(-180,180),
36                        startx=(180-epsilon, -180+epsilon), starty=(-89.5,))
37 border.setp_gratline((0,1), color='g', lw=2)
38 border.setp_plotaxis((0,1,2,3), mode='no_ticks', visible=False)
39 lon_world = range(0,360,30)
40 lat_world = [-dec0, -60, -30, 30, 60, dec0]
41 labkwarg0 = {'color':'r', 'va':'bottom', 'ha':'right'}
42 labkwarg1 = {'color':'b', 'va':'bottom', 'ha':'right'}
43 doplot(frame, fignum, annim, grat, title,
44        lon_world=lon_world, lat_world=lat_world,
45        labkwarg0=labkwarg0, labkwarg1=labkwarg1)
```

Fig. 37: WCS polyconic (PGSBOX fig.1)

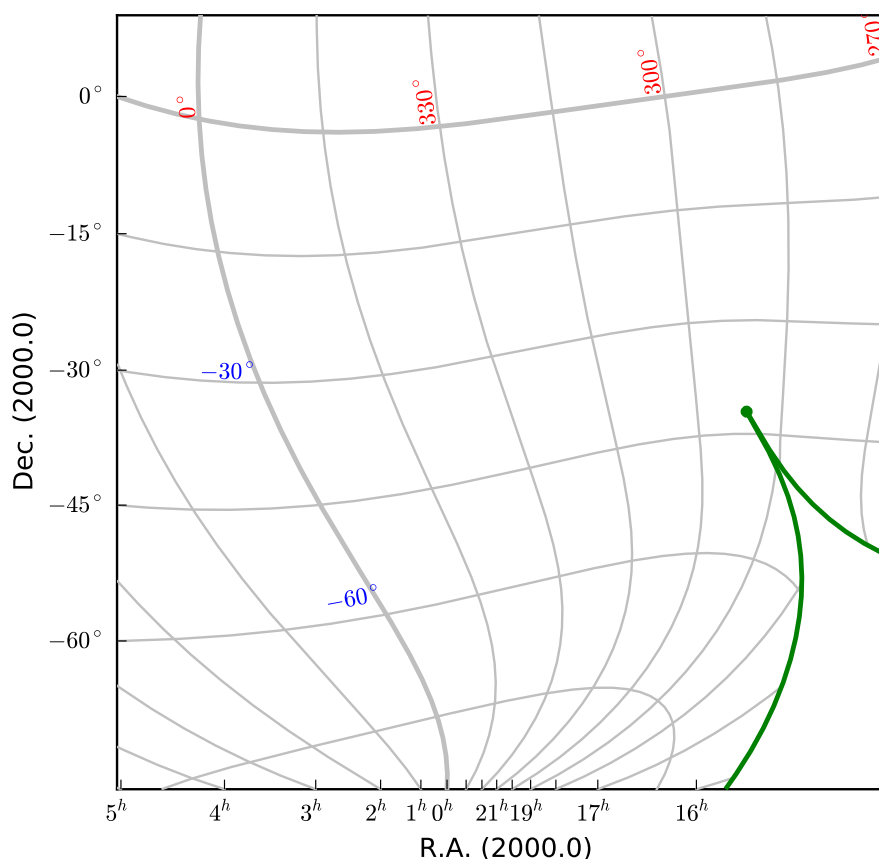

Fig.38: WCS conic equal area projection

See equivalent plot at <http://www.atnf.csiro.au/people/mcalabre/WCS/PGSBOX/index.html>

```

1  from kapteyn import maputils
2  import numpy
3  from service import *
4
5  fignum = 38
6  fig = plt.figure(figsize=figsize)
7  frame = fig.add_axes((0.1,0.1,0.8,0.75))
8  theta_a = 60.0; eta = 15.0
9  title = r"WCS conic equal area projection with
10  $\theta_a=60^\circ$ and $\eta=15^\circ$ (Cal. PGSBOX fig.2)"
11  header = {'NAXIS' : 2, 'NAXIS1' : 512, 'NAXIS2' : 512,
12            'CTYPE1' : 'RA---COE',
13            'CRVAL1' : 90.0, 'CRPIX1' : 256, 'CUNIT1' : 'deg', 'CDELT1' : -1.0/3.0,
14            'CTYPE2' : 'DEC--COE',
15            'CRVAL2' : 30.0, 'CRPIX2' : 256, 'CUNIT2' : 'deg', 'CDELT2' : 1.0/3.0,
16            'LONPOLE' : 150.0,
17            'PV2_1' : theta_a, 'PV2_2' : eta
18          }
19  X = numpy.arange(0,390.0,30.0);
20  Y = numpy.arange(-60,90,30.0)
21  f = maputils.FITSImage(externalheader=header)

```



```

22 annim = f.Annotatedimage(frame)
23 grat = annim.Graticule(axnum= (1,2), wylim=(-90,90.0), wxlim=(0,360),
24                        startx=X, starty=Y)
25 grat.setp_lineswcs0(color='r')
26 grat.setp_lineswcs1(color='b')
27 grat.setp_lineswcs0(0, lw=2)
28 grat.setp_lineswcs1(0, lw=2)
29 grat.setp_tick(plotaxis=1, position=(150.0,210.0), visible=False)
30 grat.setp_tick(wcsaxis=0, fmt="Hms")
31 grat.setp_tick(wcsaxis=1, fmt="Dms")
32 deltapx = 10
33 # Draw border with standard graticule
34 header['CRVAL1'] = 0.0;
35 header['CRVAL2'] = 60.0
36 header['LONPOLE'] = 999
37 header['LATPOLE'] = 999
38 border = annim.Graticule(header, axnum= (1,2), wylim=(-90,90.0), wxlim=(-180,180),
39                        startx=(180-epsilon, -180+epsilon), starty=(-90,90))
40 border.setp_gratline((0,1), color='g', lw=2)
41 border.setp_plotaxis((0,1,2,3), mode='no_ticks', visible=False)
42 framebgcolor = 'k' # i.e. black
43 lon_world = range(0,360,30)
44 lat_world = [-dec0, -60, -30, 30, 60, dec0]
45 labkwargs0 = {'color':'w', 'va':'bottom', 'ha':'right'}
46 labkwargs1 = {'color':'w', 'va':'bottom', 'ha':'right'}
47 doplot(frame, fignum, annim, grat, title,
48        lon_world=lon_world, lat_world=lat_world,
49        labkwargs0=labkwargs0, labkwargs1=labkwargs1,
50        framebgcolor=framebgcolor)

```

Fig. 38: WCS conic equal area projection with
 $\theta_a = 60^\circ$ and $\eta = 15^\circ$ (Cal. PGSBOX fig.2)

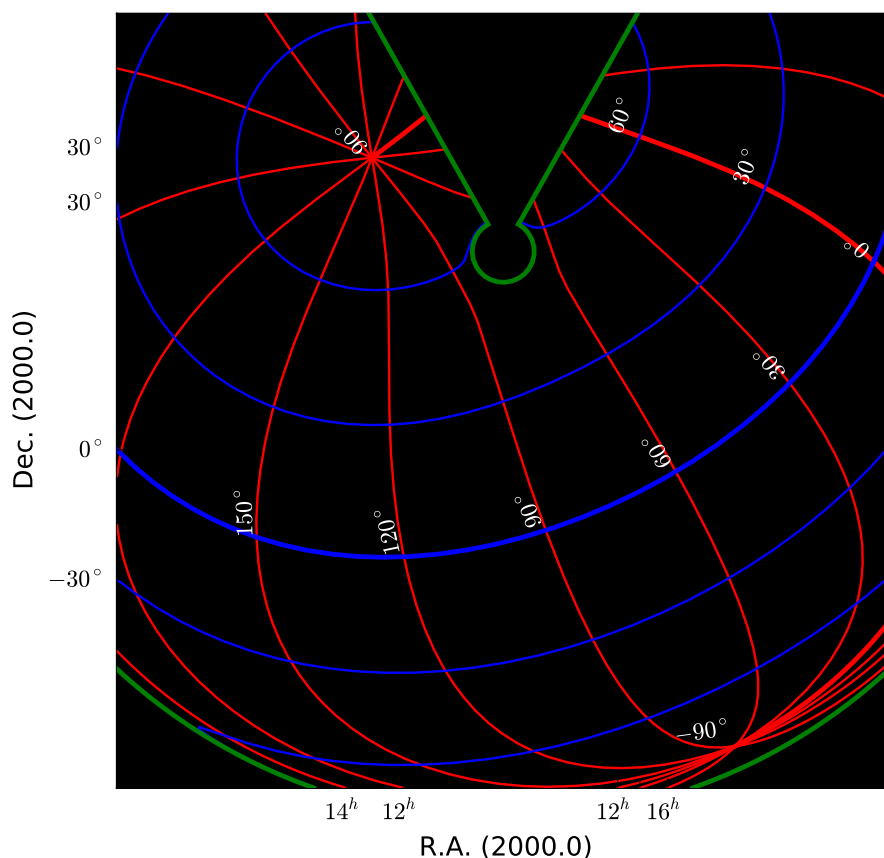

Fig.39: Bonne's equal area projection (BON) II

See equivalent plot at <http://www.atnf.csiro.au/people/mcalabre/WCS/>

```

1  from kapteyn import maputils
2  import numpy
3  from service import *
4
5  fignum = 39
6  fig = plt.figure(figsize=figsize)
7  frame = fig.add_axes(plotbox)
8  thetal = 35
9  title = r"""Bonne's equal area projection (BON) with conformal latitude
10 $ \theta_1=35^\circ$ and $ \alpha_p=0^\circ$, $ \theta_p=+45^\circ$ and N.C.P. at $(45^\circ,0^\circ)$
11 (Cal. PGSBOX example)"""
12 header = {'NAXIS' : 2, 'NAXIS1' : 100, 'NAXIS2' : 80,
13           'CTYPE1' : 'RA---BON',
14           'CRVAL1' : 0.0, 'CRPIX1' : 50, 'CUNIT1' : 'deg', 'CDELT1' : -4.0,
15           'CTYPE2' : 'DEC--BON',
16           'CRVAL2' : 0.0, 'CRPIX2' : 35, 'CUNIT2' : 'deg', 'CDELT2' : 4.0,
17           'PV2_1' : thetal
18           }
19 X = polrange()
20 Y = numpy.arange(-75.0,90,15.0)
21 f = maputils.FITSImage(externalheader=header)
22 anim = f.AnnotatedImage(frame)
23 grat = anim.Graticule(axnum=(1,2), wylim=(-90,90.0), wxlim=(0,360),

```

```

24         startx=X, starty=Y)
25 grat.setp_lineswcs0(color='#339333') # Dark green
26 grat.setp_lineswcs1(color='#339333')
27 header['LONPOLE'] = 45.0 # Or PV1_3
28 header['CRVAL1'] = 0.0
29 header['CRVAL2'] = 45.0
30 oblique = annim.Graticule(header, axnum= (1,2), wylim=(-90,90.0), wxlim=(0,360),
31         startx=X, starty=Y)
32 oblique.setp_lineswcs0(0.0, color='y')
33 oblique.setp_lineswcs1(0.0, color='y')
34 oblique.setp_lineswcs0(range(15,360,45), color='b')
35 oblique.setp_lineswcs1([15,-15,60, -60], color='b')
36 oblique.setp_lineswcs0(range(30,360,45), color='r')
37 oblique.setp_lineswcs1([30,-30,75, -75], color='r')
38 oblique.setp_lineswcs0(range(45,360,45), color='w')
39 oblique.setp_lineswcs1((-45,45), color='w')
40 framebgcolor = 'k'
41 if not smallversion:
42     txt = ""Green: Native, non-oblique graticule. Yellow: Equator and prime meridian
43     Others: Colour coded oblique graticule""
44 plt.figtext(0.1, 0.008, txt, fontsize=6)
45 labkwargs0 = {'visible':False} # No labels at all!
46 labkwargs1 = {'visible':False}
47 doplot(frame, fignum, annim, grat, title,
48         labkwargs0=labkwargs0, labkwargs1=labkwargs1,
49         framebgcolor=framebgcolor)

```

Fig. 39: Bonne's equal area projection (BON) with conformal latitude
 $\theta_1 = 35^\circ$ and $\alpha_p = 0^\circ$, $\theta_p = +45^\circ$ and N.C.P. at $(45^\circ, 0^\circ)$.
 (Cal. PGSBOX example)

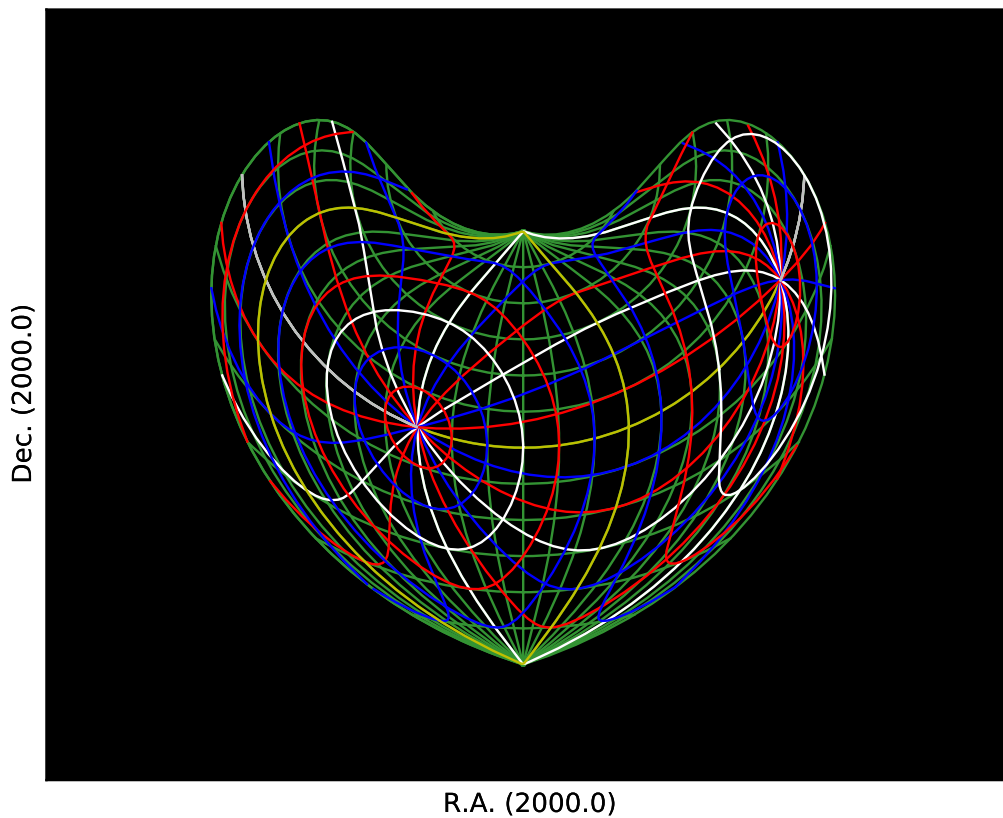

Green: Native, non-oblique graticule. Yellow: Equator and prime meridian
 Others: Colour coded oblique graticule

21.2.11 Projection aliases

Table A.1. in [Ref2] lists many alternative projections. These are either one of the projections listed in previous sections or they have special projection parameters. This table lists those parameters and in table 13 of [Ref2] one can find the corresponding PV keyword.

For example if we want a Peter’s projection, then in table A.1. we read that this is in fact a Gall’s orthographic projection (CEA) with $\lambda = 1/2$. In table 13 we find that for projection CEA the parameter λ corresponds to keyword PVi_1a. This keyword is associated with the latitude axis. If this is the second axis in a FITS header and if we don’t use an alternate header description, then this keyword is PV1_1.

21.3 Source code of the service module

```
1  from kapteyn import maputils, tabarray
2  import numpy
3  import sys
4  from matplotlib import pyplot as plt
5
6
7  __version__ = '1.91'
8
9  epsilon = 0.0000000001
10
11 def radians(a):
12     return a*numpy.pi/180.0
13
14 def degrees(a):
15     return a*180.0/numpy.pi
16
17 def cylrange():
18     X = numpy.arange(0,400.0,30.0);
19     # Replace last two (dummy) values by two values around 180 degrees
20     X[-1] = 180.0 - epsilon
21     X[-2] = 180.0 + epsilon
22     return X
23
24 def polrange():
25     X = numpy.arange(0,380.0,15);
26     # Replace last two (dummy) values by two values around 180 degrees
27     X[-1] = 180.0 - epsilon
28     X[-2] = 180.0 + epsilon
29     return X
30
31
32 def getperimeter(grat):
33     # Calculate perimeter of QUAD projection
34     xlo, y = grat.gmap.topixel((-45.0-epsilon, 0.0))
35     xhi, y = grat.gmap.topixel((315+epsilon, 0.0))
36     x, ylo = grat.gmap.topixel((180, -45))
37     x, yhi = grat.gmap.topixel((180, 45))
38     x1, y = grat.gmap.topixel((45-epsilon, 0.0))
39     x, ylolo = grat.gmap.topixel((0, -135+epsilon))
40     x, yhihi = grat.gmap.topixel((0, 135-epsilon))
41     perimeter = [(xlo,ylo), (x1,ylo), (x1,ylolo), (xhi,ylolo), (xhi,yhihi),
42                 (x1,yhihi), (x1,yhi), (xlo,yhi), (xlo,ylo)]
43     return perimeter
44
45
46 def plotcoast(fn, frame, grat, col='k', lim=100, decim=5, plotsym=None, sign=1.0):
47     coasts = tabarray.tabarray(fn, comchar='s') # Read two columns from file
```

```

48     for segment in coasts.segments:
49         coastseg = coasts[segment].T
50         xw = sign * coastseg[1]; yw = coastseg[0] # First one appears to be Latitude
51         xs = xw; ys = yw # Reset lists which store valid pos.
52         if 1:
53             # Mask arrays if outside plot box
54             xp, yp = grat.gmap.topixel((numpy.array(xs),numpy.array(ys)))
55             # Be sure you understand
56             # the operator precedence: (a > 2) | (a < 5) is the proper syntax
57             # because a > 2 | a < 5 will result in an error due to the fact
58             # that 2 | a is evaluated first.
59             xp = numpy.ma.masked_where(numpy.isnan(xp) |
60                                     (xp > grat.pxlim[1]) | (xp < grat.pxlim[0]), xp)
61             yp = numpy.ma.masked_where(numpy.isnan(yp) |
62                                     (yp > grat.pyylim[1]) | (yp < grat.pyylim[0]), yp)
63             # Mask array could be of type numpy.bool_ instead of numpy.ndarray
64             if numpy.isscalar(xp.mask):
65                 xp.mask = numpy.array(xp.mask, 'bool')
66             if numpy.isscalar(yp.mask):
67                 yp.mask = numpy.array(yp.mask, 'bool')
68             # Count the number of positions in this list that are inside the box
69             xdc = []; ydc = []
70             for i in range(len(xp)):
71                 if not xp.mask[i] and not yp.mask[i]:
72                     if not i%decim:
73                         xdc.append(xp.data[i])
74                         ydc.append(yp.data[i])
75             if len(xdc) >= lim:
76                 if plotsym == None:
77                     frame.plot(xdc, ydc, color=col)
78                 else:
79                     frame.plot(xdc, ydc, '.', markersize=1, color=col)
80
81
82
83 # Set defaults which can be overwritten by the allskyfx.py scripts
84 title = ''
85 titlepos = 1.02
86 dec0 = 89.9999999999
87 fsize = 10
88 figsize = (7,6)
89 drawgrid = False
90 grat = None
91 smallversion = False
92 plotbox = (0.1,0.05,0.8,0.8)
93 markerpos = "120 deg 60 deg"
94
95
96 def doplot(frame, fignum, annim, grat, title,
97           lon_world=None, lat_world=None,
98           lon_constval=None, lat_constval=None,
99           lon_fmt=None, lat_fmt=None,
100          markerpos=None,
101          plotdata=False, perimeter=None, drawgrid=None,
102          smallversion=False, addangle0=0.0, addangle1=0.0,
103          framebgcolor=None, deltapx0=0.0, deltapy0=0.0,
104          deltapx1=0.0, deltapy1=0.0,
105          labkwarg0={'color':'r'}, labkwarg1={'color':'b'}):
106 # Apply some extra settings
107
108     if framebgcolor != None:
109         frame.set_axis_bgcolor(framebgcolor)

```

```
110
111     # Plot coastlines if required
112     if plotdata:
113         if fignum == 36:
114             plotcoast('WDB/world.txt', frame, grat, col='k', lim=100)
115         else:
116             plotcoast('WDB/world.txt', frame, grat, col='r', lim=50,
117                      decim=20, plotsym=',', sign=-1)
118
119
120     if lon_constval == None:
121         lon_constval = 0.0 # Reasonable for all sky plots
122     if lat_constval == None:
123         lat_constval = 0.0 # Reasonable for all sky plots
124     if lon_fmt == None:
125         lon_fmt = 'Dms'
126     if lat_fmt == None:
127         lat_fmt = 'Dms'
128     # Plot labels inside graticule if required
129     #labkwargs0.update({'fontsize':fsize})
130     #labkwargs1.update({'fontsize':fsize})
131     ilabs1 = grat.Insidelabels(wcsaxis=0,
132                               world=lon_world, constval=lat_constval,
133                               deltapx=deltapx0, deltapy=deltapy0,
134                               addangle=addangle0, fmt=lon_fmt, **labkwargs0)
135     ilabs2 = grat.Insidelabels(wcsaxis=1,
136                               world=lat_world, constval=lon_constval,
137                               deltapx=deltapx1, deltapy=deltapy1,
138                               addangle=addangle1, fmt=lat_fmt, **labkwargs1)
139
140     # Plot just 1 pixel c.q. marker
141     if markerpos != None:
142         annim.Marker(pos=markerpos, marker='o', color='red')
143
144     if drawgrid:
145         pixellabels = annim.Pixellabels(plotaxis=(2,3))
146
147     # Plot the title
148     title = "Fig. %d: "%fignum + title
149     if smallversion:
150         t = frame.set_title(title, color='g', fontsize=10)
151     else:
152         t = frame.set_title(title, color='g', fontsize=13, linespacing=1.5)
153     t.set_y(titlepos)
154     annim.plot()
155
156     # Plot alternative borders. Do this after the graticule is plotted
157     # Only then you know the frame of the graticule and plotting in that
158     # frame will overwrite graticule lines so that the borders look better
159     if perimeter != None:
160         p = plt.Polygon(perimeter, facecolor='#d6eaeaf', lw=2)
161         frame.add_patch(p) # Must be in frame specified by user
162         Xp, Yp = zip(*perimeter)
163         grat.frame.plot(Xp, Yp, color='r')
164
165     annim.interact_toolbarinfo()
166
167     plt.show()
```

BIBLIOGRAPHY

- [Schwarz1968] **Schwarz**, U.J., 1968. *Analysis of an Observed Function into Components, using its Second Derivative*, Communication from the Netherlands Foundation for Radio Astronomy and the Kapteyn Astronomical Laboratory at Groningen, 19 405. (**local copy**)
- [Aoki1] **Aoki**, S., Soma, M., Kinoshita, H., Inoue, K., 1983. *Conversion matrix of epoch B 1950.0 FK4-based positions of stars to epoch J 2000.0 positions in accordance with the new IAU resolutions*, Astron. Astrophys. 128, p.263-267, 1983, [ADS Abstract Service 1983](#)
- [Aoki2] **Aoki**, S. et al, 1986. *The Conversion from the B1950 FK4 Based Position to the J2000 Position of Celestial Objects*, Astrometric Techniques: IAU SYmp:109 Florida p.123, 1986, [ADS Abstract Service 1986](#)
- [Blaauw] **Blaauw**, A.; Gum, C. S.; Pawsey, J. L.; Westerhout, G., 1959, *Note: Definition of the New I.A.U. System of Galactic Co-Ordinates* Astrophysical Journal, vol. 130, p.702, [ADS Abstract Service 1959](#)
- [Brouw] **Brouw**, W.N., 1974. *Synthesis Radio Telescope Project; The SRT Reduction Program*, Internal Technical Report ITR 78 about the Standard Reduction Program for the Westerbork Synthesis Radio Telescope, Astr. Observatory, Leiden, Netherlands
- [Calabr] **Calabretta**, M.R., Greisen, E.W., 2002 *Representations of celestial coordinates in FITS* Astronomy and Astrophysics, v.395, p.1077-1122 (2002). [PDF version at http://www.atnf.csiro.au/people/mcalabre/WCS/](http://www.atnf.csiro.au/people/mcalabre/WCS/)
- [Corwin] **Corwin**, H. G.; de Vaucouleurs, A.; de Vaucouleurs, G., 1994. *Southern Galaxy Catalogue (SGC)*, Vizier On-line Data Catalog: VII/116. Originally published in: 1985MAUTx...4....1C, RC3 - [Third Reference Catalog of Bright Galaxies](#)
- [Cotton] **Cotton**, W. D.; Condon, J. J.; Arbizzani, E. , 1999. *Arcsecond Positions of UGC Galaxies*, The Astrophysical Journal Supplement Series, Volume 125, Issue 2, p.409-412 [ADS Abstract Service 1999](#)
- [Diebel] **Diebel**, J, 2006. *Representing Attitude: Euler Angles, Quaternions, and Rotation Vectors* (**local copy**)
- [Hering] **Hering**, R.; Walter, H. G., 1998. *Updating of B1950 radio star positions by means of J2000 calibrators*. International Spring Meeting of the Astronomische Gesellschaft: The message of the angles - astrometry from 1798 to 1998, p.198 - 200, http://www.astro.uni-bonn.de/~pbrosche/aa/acta/vol03/acta03_198.html
- [Hilton] **Hilton**, J.L.; Hohenkerk, C. Y., 2004. *Rotation matrix from the mean dynamical equator and equinox at J2000.0 to the ICRS* Astronomy and Astrophysics, v.413, p.765-770 (2004). [ADS Abstract Service 2004](#)
- [Kaplan] **Kaplan**, G.H., 2005. *The IAU Resolutions on Astronomical Reference systems, Time scales, and Earth Rotation Models*, US Naval Observatory, Circular No. 179, http://aa.usno.navy.mil/publications/docs/Circular_179.pdf
- [Lieske1] **Lieske**, J. H.; Lederle, T.; Fricke, W.; Morando, B., 1977. *Expressions for the precession quantities based upon the IAU /1976/ system of astronomical constants*, Astronomy and Astrophysics, vol. 58, no. 1-2, June 1977, p. 1-16 [ADS Abstract Service 1977](#)
- [Lieske2] **Lieske**, J.H., 1979. *Precession matrix based on IAU 1976 system of astronomical constants* Astronomy and Astrophysics, vol. 73, no. 3, Mar. 1979, p.282-284, [ADS Abstract Service 1979](#)

- [Murray] **Murray**, C.A., 1989. *The transformation of coordinates between systems of B1950.0 and J2000.0 and the principal galactic axes referred to J2000.0*, Astron. Astrophys, 218, p.325-329, [ADS Abstract Service 1989](#)
- [Poppe] **Poppe** P.C.R., Martin, V.A.F., 2005. *Sobre as Bases de Referencia Celeste (On the celestial reference frames)*, Sitientibus Serie Ciencias Fisicas 01: 30-38 (2005), http://www2.uefs.br/depfis/sitientibus/vol1/Vera_Main-SPSS.pdf
- [Scott] **Scott** F.P., Hughes J.A. , *Computation of Apparent Places for the Southern Reference Star Program*, The Astronomical Journal, Vol 69, Number 5, 1964, p.368-371, [ADS Abstract Service 1964](#)
- [Seidel] **Seidelmann**, P.K., 1992. *Explanatory Supplement to the Astronomical Almanac*, University Science Books
- [Smart] **Smart**, W.M., 1931, Sixth ed. 1977, reprint 1990. *Textbook on Spherical Astronomy*, Sixth Edition, Revised by R.M. Green, Cambridge University Press
- [Smith] **Smith**, C. A.; Kaplan, G. H.; Hughes, J. A.; Seidelmann, P. K.; Yallop, B. D.; Hohenkerk, C. Y., 1989. *Mean and apparent place computations in the new IAU system. I - The transformation of astrometric catalog systems to the equinox J2000.0. II - Transformation of mean star places from FK4 B1950.0 to FK5 J2000.0 using matrices in 6-space*, [ADS Abstract Service 1989II](#)
- [Soma] **Soma**, M., Aoki, S. 1990. *Transformation of the Mean Place from FK4 to FK5*, Inertial Coordinate System Of/ Sky: IAU SYMP.141 p.131, 1989, [ADS Abstract Service 1990](#)
- [Wallace1] **Wallace**, P. T., 1994. *The SLALIB Library* , Astronomical Data Analysis Software and Systems III, A.S.P. Conference Series, Vol. 61, 1994, Dennis R. Crabtree, R.J. Hanisch, and Jeannette Barnes, eds., p.481.
- [Wallace2] **Wallace, P. (chair)**, IAU SOFA, IAU, 2007, *SOFA Tools for Earth Attitude* [sofa_pn.pdf](#) and also: [ADS Abstract Service 1994](#)
- [Wallace3] **Wallace**, P. T., 2005. *SLALIB – Positional Astronomy Library 2.5-3 Programmer’s Manual*, [Manual](#)
- [Yallop] **Yallop**, B. D.; Hohenkerk, C. Y.; Smith, C. A.; Kaplan, G. H.; Hughes, J. A.; Seidelmann, P. K., 1989. *Mean and apparent place computations in the new IAU system II. Transformation of mean star places from FK4 B1950.0 to FK5 J2000.0 using matrices in 6-space*, Astron. Journal, 97, Number 1, January 1989, [ADS Abstract Service 1989 III](#)
- [Aipsmemo] [AIPS memo 27](#) Non-Linear Coordinate Systems in AIPS (Eric W. Greisen, NRAO)
- [Ref1] *Representations of world coordinates in FITS* <http://www.atnf.csiro.au/people/mcalabre/WCS/wcs.pdf> Greisen E.W. and Calabretta M.R.
- [Ref2] *Representations of celestial coordinates in FITS* <http://www.atnf.csiro.au/people/mcalabre/WCS/ccs.pdf> Calabretta M.R. and Greisen E.W.
- [Ref3] *Representations of spectral coordinates in FITS* <http://www.atnf.csiro.au/people/mcalabre/WCS/scs.pdf> E. W. Greisen, M. R. Calabretta, F. G. Valdes, and S. L. Allen
- [FITS] *Definition of the Flexible Image Transport System (FITS), FITS Standard Version 3.0* http://fits.gsfc.nasa.gov/fits_standard.html FITS Working Group , Commission 5: Documentation and Astronomical Data, International Astronomical Union

MODULE INDEX

C

`celestial`, [24](#)

F

`fitting`, [135](#)

M

`maputils`, [63](#)

`mplutil`, [130](#)

P

`positions`, [109](#)

R

`rulers`, [120](#)

S

`shapes`, [123](#)

T

`tabarray`, [126](#)

W

`wcs`, [17](#)

`wcsgrat`, [45](#)

A

A class for plotting FITS data, 76
 active (mplutil.AxesCallback attribute), 131
 active (mplutil.TimeCallback attribute), 133
 add_frame() (mplutil.VariableColormap method), 134
 addEterms() (in module celestial), 44
 addgratline() (wcsgrat.Graticule method), 60
 all-sky plot, 323
 allow_invalid (wcs.Projection attribute), 20
 allowedtrans (maputils.FITSImage attribute), 74
 altspec (wcs.Projection attribute), 21
 altspecarg (wcs.Projection attribute), 21
 animagelist (maputils.MovieContainer attribute), 107
 Annotatedimage (class in maputils), 84
 Annotatedimage() (maputils.FITSImage method), 76
 append() (celestial.skyrefset method), 29
 append() (maputils.MovieContainer method), 108
 ASCII, 328
 aspect (maputils.Annotatedimage attribute), 86
 Aspect ratio from FITS header data, 76
 aspectratio (maputils.FITSImage attribute), 73
 Attributes of a Projection object, 211
 auto (mplutil.VariableColormap attribute), 134
 axes (mplutil.AxesCallback attribute), 131
 axes (wcsgrat.Graticule attribute), 53
 AxesCallback (class in mplutil), 131
 axisinfo (maputils.FITSImage attribute), 72, 74
 axperm (maputils.FITSImage attribute), 72, 74

B

Beam (class in maputils), 103
 Beam() (maputils.Annotatedimage method), 92
 Besselian epochs, 36
 Besselian to Julian epoch, 158
 blur() (maputils.Annotatedimage method), 98
 BMatrixEpoch12Epoch2() (in module celestial), 43
 boxdat (maputils.FITSImage attribute), 73

C

c (in module wcs), 24
 Calculate distance on sphere, 71
 canvas (mplutil.AxesCallback attribute), 131
 category (wcs.Projection attribute), 19
 cd (wcs.Projection attribute), 19

cdelt (wcs.Projection attribute), 19
 celestial
 module, 25
 celestial (module), 24
 cmap (maputils.Annotatedimage attribute), 86
 Colmaplist (class in maputils), 105
 Colorbar (class in maputils), 103
 Colorbar() (maputils.Annotatedimage method), 90
 colormaps (maputils.Colmaplist attribute), 105
 columns() (tabarray.tabarray method), 128
 Contours (class in maputils), 102
 Contours() (maputils.Annotatedimage method), 89
 controlpanel() (maputils.MovieContainer method), 108
 Convert degrees to separate field of the hms/dms format, 47
 Convert hms or dms values to text or LaTeX representation, 48
 Convert PyFITS header to Python dictionary, 71
 convproj (maputils.FITSImage attribute), 73, 74
 coordinate representation, 17
 Coordinate representations, 201
 coordmap() (in module wcs), 22
 crota (wcs.Projection attribute), 19
 crpix (wcs.Projection attribute), 19
 CRVAL, 324
 crval (wcs.Projection attribute), 19
 ctype (wcs.Projection attribute), 19
 cunit (wcs.Projection attribute), 19

D

dat (maputils.FITSImage attribute), 72
 data (maputils.Annotatedimage attribute), 85
 Data in a Numpy matrix, 209
 Data in Numpy arrays, 209
 dateobs (wcs.Projection attribute), 20
 deschedule() (mplutil.AxesCallback method), 132
 deschedule() (mplutil.TimeCallback method), 133
 description (celestial.skyrefsys attribute), 28
 dist_on_sphere() (in module maputils), 71
 dmsprec (maputils.Positionmessage attribute), 106
 download, 4
 dynj2000 (in module wcs), 24

E

ecl (in module wcs), 24
 Ecliptic, 158
 ecliptic (in module wcs), 24
 Elliptic terms of aberration, 44
 epobs (wcs.Projection attribute), 20
 Epoch, 158
 epoch (wcs.Projection attribute), 20
 Epoch B1950, 158
 Epoch conversions, 34
 Epoch J2000, 158
 epochBessel2JD() (in module celestial), 36
 epochJulian2JD() (in module celestial), 37
 epochs() (in module celestial), 34
 epochs() (in module wcs), 23
 eq (in module wcs), 24
 Equator: mean equator of a date, 158
 Equator: true equator of a date, 158
 equatorial (in module wcs), 24
 Equinox, 158
 equinox (wcs.Projection attribute), 20
 Equinox of the date, 158
 euler (wcs.Projection attribute), 20
 event (mplutil.AxesCallback attribute), 131
 eventtype (mplutil.AxesCallback attribute), 131
 Exception suppression, 213
 Extract image data from FITS file, 71

F

Features of the wcs module, 201
 Fiducial point, 158
 figsize (maputils.FITSImage attribute), 73
 filename (maputils.FITSImage attribute), 72
 FITS: Creating a Projection object for a spatial map in a FITS file (example), 216
 FITSaxis (class in maputils), 105
 fitsheader2dict() (in module maputils), 71
 FITSImage (class in maputils), 71
 fitting (module), 135
 FK4, 158
 fk4 (in module wcs), 24
 FK42FK5Matrix() (in module celestial), 41
 fk4_no_e (in module wcs), 24
 FK5, 159
 fk5 (in module wcs), 24
 frame (maputils.AnnotatedImage attribute), 85
 framespersec (maputils.MovieContainer attribute), 107
 fullname (celestial.skyrefsys attribute), 28
 fullname2id() (celestial.skyrefset method), 29

G

gal (in module wcs), 24
 galactic (in module wcs), 24
 Galactic coordinates, 159
 gauest() (in module fitting), 137
 Get clip values for image data, 70
 get_aspectratio() (wcsgrat.Graticule method), 62

get_colornavigation_info() (maputils.AnnotatedImage method), 87
 get_dataminmax() (maputils.FITSImage method), 78
 get_figsize() (maputils.FITSImage method), 77
 get_pixelaspectratio() (maputils.FITSImage method), 76
 getEterms() (in module celestial), 44
 gethmsdms() (in module wcsgrat), 47
 GIPSY, 4
 gipsy_connect() (in module mplutil), 135
 gmap (wcsgrat.Graticule attribute), 53
 graticule, 323
 Graticule (class in wcsgrat), 49
 Graticule() (maputils.AnnotatedImage method), 91

H

hdr (maputils.FITSImage attribute), 72
 Header data from a FITS file, 214
 header2classic() (maputils.FITSImage method), 79
 histeq() (maputils.AnnotatedImage method), 98
 hmsdms (maputils.PositionMessage attribute), 106

I

I/O structure, 201
 IAU2006MatrixEpoch12Epoch2() (in module celestial), 43
 IAU2006precangles() (in module celestial), 37
 ICRS, 159
 icrs (in module wcs), 24
 ICRS2FK5Matrix() (in module celestial), 42
 ICRS2J2000Matrix() (in module celestial), 42
 id2description() (celestial.skyrefset method), 29
 id2fullname() (celestial.skyrefset method), 29
 id2skyref() (celestial.skyrefset method), 29
 idnum (celestial.skyrefsys attribute), 28
 im (maputils.AnnotatedImage attribute), 88
 Image (class in maputils), 101
 Image() (maputils.AnnotatedImage method), 87
 imageloop() (maputils.MovieContainer method), 108
 imshape (maputils.FITSImage attribute), 73, 74
 indx (maputils.MovieContainer attribute), 107
 Input syntax for sky definitions, 30
 inside() (maputils.AnnotatedImage method), 97
 inside() (wcs.Projection method), 19
 Insidelabels (class in wcsgrat), 62
 Insidelabels() (wcsgrat.Graticule method), 60
 install, 4
 interact_imagecolors() (maputils.AnnotatedImage method), 99
 interact_toolbarinfo() (maputils.AnnotatedImage method), 98
 interact_writepos() (maputils.AnnotatedImage method), 100
 invalid (wcs.Projection attribute), 20

J

j2000 (in module wcs), 24
 JD() (in module celestial), 34

JD2epochBessel() (in module celestial), 36
 JD2epochJulian() (in module celestial), 37
 JMatrixEpoch12Epoch2() (in module celestial), 42
 Julian day number, 34
 Julian epochs, 37

L

Label formatting, 35
 lat2dms() (in module celestial), 35
 lat2dms() (in module wcs), 23
 lataxnum (wcs.Projection attribute), 21
 latpole (wcs.Projection attribute), 20
 Lieskeprecangles() (in module celestial), 38
 lon2dms() (in module celestial), 36
 lon2dms() (in module wcs), 23
 lon2hms() (in module celestial), 35
 lon2hms() (in module wcs), 23
 lonaxnum (wcs.Projection attribute), 21
 lonpole (wcs.Projection attribute), 20
 luts() (mplutil.VariableColormap class method), 135

M

makelabel() (in module wcsgrat), 48
 map (maputils.FITSimage attribute), 74
 maputils (module), 63
 Marker (class in maputils), 103
 Marker() (maputils.Annotatedimage method), 93
 mas, 159
 matplotlib, 4
 MatrixEpoch12Epoch2() (in module celestial), 43
 MatrixEq2Ecl() (in module celestial), 40
 MatrixEqB19502Gal() (in module celestial), 39
 MatrixGal2Sgal() (in module celestial), 40
 minmatch2id() (celestial.skyrefset method), 29
 minmatch2skyref() (celestial.skyrefset method), 29
 mixed() (wcs.Projection method), 18
 Mixing pixel- and world coordinates, 206
 mixpix (maputils.Annotatedimage attribute), 85
 mixpix (maputils.FITSimage attribute), 72, 74
 mixpix (wcsgrat.Graticule attribute), 53
 mjdobs (wcs.Projection attribute), 20
 modify() (mplutil.VariableColormap method), 134
 module
 celestial, 25
 movie_events() (maputils.MovieContainer method), 108
 MovieContainer (class in maputils), 107
 mplutil (module), 130

N

naxis (maputils.FITSimage attribute), 72
 naxis (wcs.Projection attribute), 21
 ncols (tabarray.tabarray attribute), 127
 Newcombprecangles() (in module celestial), 38
 nrows (tabarray.tabarray attribute), 127
 NumPy, 4

O

objlist (maputils.Annotatedimage attribute), 86
 Obliquity, 37
 Obliquity (of the Ecliptic), 159
 obliquity1980() (in module celestial), 37
 obliquity2000() (in module celestial), 37
 Open a FITS file, 68

P

parsehmsdms() (in module positions), 119
 pc (wcs.Projection attribute), 19
 Pixellabels (class in maputils), 103
 Pixellabels() (maputils.Annotatedimage method), 92
 pixfmt (maputils.Positionmessage attribute), 106
 Plot FITS image data with Matplotlib, 84
 plot() (maputils.Annotatedimage method), 95
 plot() (maputils.Colorbar method), 103
 plot() (maputils.Contours method), 102
 plot() (maputils.Image method), 101
 Position-Velocity plots, 213
 Positionmessage (class in maputils), 106
 positions (module), 109
 positionsfromfile() (maputils.Annotatedimage method), 101
 Precession, 159
 Precession angles, 37
 prerequisites, 4
 Print information from FITS header, 77
 printattr() (maputils.FITSaxis method), 105
 printinfo() (maputils.FITSaxis method), 106
 Projection (class in wcs), 17
 projection (maputils.Annotatedimage attribute), 85
 Projection objects representing data slices, 207
 prompt function, 323
 prompt_box() (in module maputils), 69
 prompt_dataminmax() (in module maputils), 70
 prompt_fitsfile() (in module maputils), 68
 prompt_imageaxes() (in module maputils), 68
 prompt_skyout() (in module maputils), 70
 prompt_spectrans() (in module maputils), 70
 ps (wcs.Projection attribute), 19
 pv (wcs.Projection attribute), 19
 pxlim (maputils.Annotatedimage attribute), 85
 pxlim (maputils.FITSimage attribute), 72
 pxlim (wcsgrat.Graticule attribute), 53
 PyFITS, 4
 pylim (maputils.Annotatedimage attribute), 85
 pylim (maputils.FITSimage attribute), 72
 Python, 4

R

radesys (wcs.Projection attribute), 20
 readColumns() (in module tabarray), 128
 Reading headers from FITS files, 214
 Reading headers from FITS files (example), 214
 Reference frame, 159
 Reference system, 159
 refsystem (celestial.skyrefsys attribute), 28

remove_frame() (mplutil.VariableColormap method), 134
 removeEterms() (in module celestial), 45
 reproject_to() (maputils.FITSImage method), 80
 restfrq (wcs.Projection attribute), 20
 restwav (wcs.Projection attribute), 20
 RGBImage() (maputils.Annotatedimage method), 88
 Rotation matrices, 39
 rows() (tabarray.tabarray method), 128
 rowvec (wcs.Projection attribute), 20
 rowvec (wcs.Transformation attribute), 22
 Ruler (class in rulers), 121
 Ruler() (maputils.Annotatedimage method), 94
 rulers (module), 120

S

scale (mplutil.VariableColormap attribute), 134
 scanborder() (wcsgrat.Graticule method), 59
 schedule() (mplutil.AxesCallback method), 132
 schedule() (mplutil.TimeCallback method), 133
 segments (tabarray.tabarray attribute), 128
 Select image data from FITS file, 73
 Set axis numbers of FITS image, 68
 Set default figure size for Matplotlib, 77
 Set output sky, 75
 Set pixel limits in FITS image, 69
 Set pixel limits of image axes, 75
 Set sky system for output, 70
 Set spectral translation, 75
 Set spectral translation from list, 70
 set_aspectratio() (maputils.Annotatedimage method), 87
 set_blankcolor() (maputils.Annotatedimage method), 87
 set_colormap() (maputils.Annotatedimage method), 86
 set_imageaxes() (maputils.FITSImage method), 73
 set_interval() (mplutil.TimeCallback method), 133
 set_label() (maputils.Colorbar method), 103
 set_length() (mplutil.VariableColormap method), 134
 set_limits() (maputils.FITSImage method), 75
 set_norm() (maputils.Annotatedimage method), 86
 set_scale() (mplutil.VariableColormap method), 134
 set_skyout() (maputils.FITSImage method), 75
 set_source() (mplutil.VariableColormap method), 134
 set_spectrans() (maputils.FITSImage method), 75
 set_tickmode() (wcsgrat.Graticule method), 58
 setp_axislabel() (wcsgrat.Graticule method), 57
 setp_contour() (maputils.Contours method), 102
 setp_gratline() (wcsgrat.Graticule method), 57
 setp_label() (maputils.Contours method), 102
 setp_label() (maputils.Pixellabels method), 104
 setp_label() (rulers.Ruler method), 123
 setp_label() (wcsgrat.Graticule.Insidelabels method), 61
 setp_label() (wcsgrat.Insidelabels method), 62
 setp_line() (rulers.Ruler method), 123
 setp_linespecial() (wcsgrat.Graticule method), 60
 setp_lineswcs0() (wcsgrat.Graticule method), 56

setp_lineswcs1() (wcsgrat.Graticule method), 57
 setp_marker() (maputils.Pixellabels method), 104
 setp_plotaxis() (wcsgrat.Graticule method), 56
 setp_tick() (wcsgrat.Graticule method), 54
 setp_ticklabel() (wcsgrat.Graticule method), 58
 setp_tickmark() (wcsgrat.Graticule method), 58
 sgal (in module wcs), 24
 Shapecollection (class in shapes), 125
 shapes (module), 123
 shift (mplutil.VariableColormap attribute), 134
 showall() (in module maputils), 71
 sky2sky() (in module celestial), 33
 skymatrix() (in module celestial), 31
 skyout (maputils.Annotatedimage attribute), 85
 skyout (wcs.Projection attribute), 20
 skyout (wcsgrat.Graticule attribute), 54
 skyparser() (in module celestial), 30
 Skypolygon (class in maputils), 103
 Skypolygon() (maputils.Annotatedimage method), 94
 skyrefs_fullname (celestial.skyrefset attribute), 30
 skyrefs_id (celestial.skyrefset attribute), 29
 skyrefs_list (celestial.skyrefset attribute), 29
 skyrefset (class in celestial), 28
 skyrefsys (class in celestial), 28
 skysys (wcs.Projection attribute), 20
 slice2world() (maputils.FITSImage method), 79
 slicepos (maputils.Annotatedimage attribute), 86
 slicepos (maputils.FITSImage attribute), 72, 74
 slope (mplutil.VariableColormap attribute), 134
 source (mplutil.VariableColormap attribute), 134
 source (wcs.Projection attribute), 21
 specaxnum (wcs.Projection attribute), 21
 spectra() (wcs.Projection method), 18
 spectrans (maputils.Annotatedimage attribute), 85
 spectrans (maputils.FITSImage attribute), 73, 74
 spectrans (wcsgrat.Graticule attribute), 54
 str2pos() (in module positions), 118
 str_axisinfo() (maputils.FITSImage method), 77
 str_header() (maputils.FITSImage method), 77
 str_spectrans() (maputils.FITSImage method), 78
 str_wcsinfo() (maputils.FITSImage method), 78
 sub() (wcs.Projection method), 18
 Sub-Projections, 207
 supergalactic (in module wcs), 24
 Suppressing exceptions in coordinate transformations, 213

T

tabarray (class in tabarray), 127
 tabarray (module), 126
 TimeCallback (class in mplutil), 132
 toggle_images() (maputils.MovieContainer method), 108
 topixel() (maputils.Annotatedimage method), 97
 topixel() (wcs.Projection method), 18
 topixel1d() (wcs.Projection method), 18
 toworld() (maputils.Annotatedimage method), 95
 toworld() (wcs.Projection method), 18

`toworld1d()` (`wcs.Projection` method), 18
`transform()` (`wcs.Transformation` method), 22
`Transformation` (class in `wcs`), 22
Tutorial
 Celestial, 25
`types` (`wcs.Projection` attribute), 21

U

`update()` (`mplutil.VariableColormap` method), 135
`usedate` (`wcs.Projection` attribute), 20

V

`VariableColormap` (class in `mplutil`), 134

W

`wcs` (module), 17
`wcsfmt` (`maputils.Positionmessage` attribute), 106
`wcsgrat` (module), 45
WCSLIB, 17
`WCStick` (class in `wcsgrat`), 62
`write_colormap()` (`maputils.Annotatedimage` method), 87
`writeColumns()` (in module `tabarray`), 129
`writeto()` (`tabarray.tabarray` method), 128
`writetofits()` (`maputils.FITSimage` method), 83
`wxlim` (`wcsgrat.Graticule` attribute), 53
`wylim` (`wcsgrat.Graticule` attribute), 53

X

`xaxnum` (`wcsgrat.Graticule` attribute), 53
`xstarts` (`wcsgrat.Graticule` attribute), 53
XV maps, 213

Y

`yaxnum` (`wcsgrat.Graticule` attribute), 53
`ystarts` (`wcsgrat.Graticule` attribute), 54

Z

`zfnt` (`maputils.Positionmessage` attribute), 106